376L0907

30. 12. 76 Ἐπίσημη Ἐφημερίδα τῶν Εὐρωπαϊκῶν Κοινοτήτων Ἀριθ. N 360/1

ΟΔΗΓΙΑ ΤΗΣ ΕΠΙΤΡΟΠΗΣ

τῆς 14ης Ἰουλίου 1976

περί προσαρμογῆς στήν τεχνική πρόοδο τῆς ὁδηγίας τοῦ Συμβουλίου τῆς 27ης Ἰουνίου 1967 «περί προσεγγίσεως τῶν νομοθετικῶν, κανονιστικῶν καί διοικητικῶν διατάξεων περί ταξινομήσεως, συσκευασίας καί ἐπισημάνσεως τῶν ἐπικινδύνων οὐσιῶν»

(76/907/ΕΟΚ)

Η ΕΠΙΤΡΟΠΗ ΤΩΝ ΕΥΡΩΠΑΪΚΩΝ ΚΟΙΝΟΤΗΤΩΝ,

Ἔχοντας ὑπόψη:

τή συνθήκη περί ἱδρύσεως τῆς Εὐρωπαϊκῆς Οἰκονομικῆς Κοινότητος, τήν ὁδηγία τοῦ Συμβουλίου τῆς 27ης Ἰουνίου 1967 περί προσεγγίσεως τῶν νομοθετικῶν, κανονιστικῶν καί διοικητικῶν διατάξεων περί ταξινομήσεως, συσκευασίας καί ἐπισημάνσεως τῶν ἐπικινδύνων οὐσιῶν (1), ὡς ἐτροποποιήθη τελευταῖα ἀπό τήν ὁδηγία τῆς 24ης Ἰουνίου 1975 (2), καί ἰδίως τά ἄρθρα 8α), 8β) καί 8γ),

Ἐκτιμώντας:

ὅτι τό παράρτημα I τῆς ὁδηγίας τῆς 27ης Ἰουνίου 1967 περιέχει κατάλογο ἐπικινδύνων οὐσιῶν καταταγμένων σύμφωνα πρός τόν ἀτομικό ἀριθμό τοῦ πλέον χαρακτηριστικοῦ στοιχείου τους καθώς ἐπίσης καί τρόπο ἐπισημάνσεως γιά κάθε οὐσία (σύμβολο, ἐνδείξεις τῶν κινδύνων καί ὁδηγίες προφυλάξεως)·

ὅτι ἐκ τῆς ἐξετάσεως τοῦ καταλόγου τῶν ἐπικινδύνων οὐσιῶν προέκυψε ὅτι εἶναι ἀναγκαῖο νά προσαρμοσθεῖ αὐτός στά τελευταῖα δεδομένα τῆς ἐπιστήμης καί τῆς τεχνικῆς· ὅτι σημαντικός ἀριθμός νέων ἐπικινδύνων οὐσιῶν διετέθη στήν ἀγορά κατά τή διάρκεια τῶν προηγουμένων ἐτῶν· ὅτι ὑπό αὐτές τίς συνθῆκες πρέπει νά ἀντικατασταθεῖ τό παράρτημα αὐτό ἀπό ἕνα νέο παράρτημα I·

ὅτι τά παραρτήματα III καί IV τῆς ὁδηγίας τῆς 27 Ἰουνίου 1967 περιέχουν τίς ἐνδείξεις τῶν ἰδιαιτέρων κινδύνων (φράσεις R) καί τῶν ὁδηγιῶν προφυλάξεως (φράσεις S) καί ὅτι ὁ ἀριθμός τους ἦταν πολύ μεγάλος ὥστε νά σημειωθοῦν ἐπί τῆς ἐτικέτας· ὅτι κρίνεται ὡς ἐκ τούτου ἀναγκαῖο νά μειωθεῖ ὁ ἀριθμός αὐτός χωρίς νά μειωθεῖ ἡ ἀποτελεσματικότης καί ὁ κύριος σκοπός τῆς ἐπισημάνσεως· ὅτι ὑπό αὐτές τίς συνθῆκες, εἶναι σκόπιμο νά ἀντικατασταθοῦν τά παραρτήματα αὐτά ἀπό νέα παραρτήματα III καί IV·

ὅτι πρός ἀποφυγή ὑπερφορτώσεως τῆς ἐτικέτας μέ ἐπιγραφές, πρέπει νά προβλεφθεῖ ἡ δυνατότης ἑνός συνδυασμοῦ φράσεων R καί S·

ὅτι οἱ διατάξεις τῆς παρούσης ὁδηγίας συμφωνοῦν μέ τή γνώμη τῆς Ἐπιτροπῆς γιά τήν Προσαρμογή στήν Τεχνική Πρόοδο τῶν ὁδηγιῶν οἱ ὁποῖες ἀποβλέπουν στήν ἐξάλειψη τῶν τεχνικῶν ἐμποδίων στίς συναλλαγές, στόν τομέα τῶν ἐπικινδύνων οὐσιῶν καί παρασκευασμάτων,

ΕΞΕΔΩΣΕ ΤΗΝ ΠΑΡΟΥΣΑ ΟΔΗΓΙΑ:

Ἄρθρο 1

Τά παραρτήματα I, III καί IV τῆς ὁδηγίας τοῦ Συμβουλίου τῆς 27ης Ἰουνίου 1967 περί προσεγγίσεως τῶν νομοθετικῶν, κανονιστικῶν καί διοικητικῶν διατάξεων περί ταξινομήσεως, συσκευασίας και

(1) ΕΕ ἀριθ. 196 τῆς 16. 8. 1967, σ. 1.
(2) ΕΕ ἀριθ. N 183 τῆς 14. 7. 1975, σ. 22.

ἐπισημάνσεως τῶν ἐπικινδύνων οὐσιῶν, ἀντικαθίστανται ἀπό τά παραρτήματα τῆς παρούσης ὁδηγίας.

Ἄρθρο 2

Πρό τῆς 1ης Μαΐου 1977, τά Κράτη μέλη ἐκδίδουν καί δημοσιεύουν τίς διατάξεις πού εἶναι ἀναγκαῖες γιά νά συμμορφωθοῦν πρός τήν παρούσα ὁδηγία καί ἐνημερώνουν ἀμέσως περί τούτου τήν ἐπιτροπή. Οἱ διατάξεις αὐτές τίθενται σέ ἰσχύ τήν 1η Ἰουλίου 1977.

Ἄρθρο 3

Ἡ παρούσα ὁδηγία ἀπευθύνεται στά Κράτη μέλη.

Ἔγινε στίς Βρυξέλλες, στίς 14 Ἰουλίου 1976.

Γιά τήν Ἐπιτροπή

Finn GUNDELACH

Μέλος τῆς Ἐπιτροπῆς

ΠΑΡΑΡΤΗΜΑ Ι

Κατάλογος των επικινδύνων ουσιών ταξινομημένων βάσει του ατομικού αριθμού του στοιχείου του πλέον χαρακτηριστικού των ιδιοτήτων τους

BILAG I

Liste over farlige stoffer ordnet efter atomtallet for den bestanddel, der er mest karakteristisk for stoffernes egenskaber

ANLAGE I

Liste der gefährlichen Stoffe, geordnet nach der Ordnungszahl des Elements, das für ihre Eigenschaften charakteristisch ist

ANNEX I

List of dangerous substances classified in the order of the atomic number of the element most characteristic of their properties

ANNEXE I

Liste des substances dangereuses classées en fonction du numéro atomique de l'élément le plus caractéristique de leurs propriétés

ALLEGATO I

Elenco delle sostanze pericolose classificate in base al numero atomico dell'elemento più caratteristico delle loro proprietà

BIJLAGE I

Lijst van gevaarlijke stoffen gerangschikt volgens het atoomnummer van het element dat het meest karakteristiek is voor de eigenschappen van de stof

ΠΡΟΛΟΓΟΣ

Στό Παράρτημα I οἱ οὐσίες ἔχουν ταξινομηθεῖ συμφώνως πρός τόν ἀτομικό ἀριθμό τοῦ στοιχείου τοῦ πλέον χαρακτηριστικοῦ τῶν ἰδιοτήτων τους. Οἱ ὀργανικές οὐσίες, λόγω τῆς μεγάλης ποικιλίας τους, ἔχουν ταξινομηθεῖ ἰδιαιτέρως κατά συμβατικό τρόπο.

Οἱ Πίνακες A καί B ἐπεξηγοῦν τό σύστημα συμφώνως πρός τό ὁποῖον ἔχει συνταχθεῖ τό Παράρτημα I. Γιά νά δύναται το Παράρτημα I νά ἀναπροσαρμόζεται περιοδικά χωρίς οὐσιαστικά νά ἀλλοιώνεται, ἔχει ἀναθεωρηθεῖ ἡ ἀρίθμηση τῶν οὐσιῶν. Ἡ ἀναθεώρηση αὐτή βασίζεται στήν χρήση μιᾶς ψηφιακῆς ἀκολουθίας τοῦ τύπου ABC — RST — VW — Y, ὅπου:

ABC εἶναι ἤ ὁ ἀτομικός ἀριθμος τοῦ πλέον χαρακτηριστικοῦ χημικοῦ στοιχείου, τοῦ ὁποίου προηγοῦνται ἕνα ἤ δύο μηδενικά γιά νά συμπληρωθεῖ ἡ ὑπακολουθία ἤ ὁ συμβατικός ἀριθμός ταξινομήσεως, ὁ ὁποῖος ἔχει υἱοθετηθεῖ γιά τίς ὀργανικές οὐσίες·

RST εἶναι ὁ αὔξων ἀριθμός τῶν οὐσιῶν, τῶν ἀναφερομένων στήν ὑπακολουθία ABC·

VW παριστᾶ μία τῶν μορφῶν, ὑπό τίς ὁποῖες ἡ κατά τ' ἀνωτέρω ὁρισθεῖσα οὐσία παράγεται καί/ἤ τίθεται στήν ἀγορά·

Y εἶναι τό ψηφίο ἐλέγχου γιά τό σύνολο τῆς προηγουμένης ἀκολουθίας ὑπολογισθέν συμφώνως πρός τήν μέθοδο ISBN (International Standard Book Number = Ἀριθμός Διεθνοῦς Βιβλίου).

Παράδειγμα: ABC— RST — VW—Y
No: 017— 005— 00—9

Οἱ ἀριθμοί αὐτοί τοποθετοῦται δεξιά τοῦ ὀνόματος ἑκάστης οὐσίας, ἐνῶ ἀριστερά ὑπάρχει ὁ ἀριθμός CAS (Chemical Abstract Service), ὁ ὁποῖος ὑποβοηθεῖ στήν ἀναγνώριση τῆς οὐσίας. Οἱ ἐνδείξεις οἱ σχετικές μέ τήν ταξινόμηση καί τήν ἐπισήμανση τῶν οὐσιῶν εἶναι οἱ ἀκόλουθες:

α) τό ἤ τά σύμβολα, ἐφ'ὅσον προβλέπονται καί οἱ ἐνδείξεις κινδύνου πού ἔχουν ἀποδοθεῖ στήν οὐσία σύμφωνα μέ τό Παράρτημα II (βλέπε ἄρθρο 6 παράγραφος 2 ὑπό γ))·

β) σειρά ψηφίων, τῶν ὁποίων προηγεῖται τό γράμμα R καί τά ὁποῖα ὑποδεικνύουν τήν φύση τῶν εἰδικῶν κινδύνων, σύμφωνα μέ τό Παράρτημα III (βλέπε ἄρθρο 6 παράγραφος 2 ὑπό δ))·

γ) σειρά ψηφίων, τῶν ὁποίων προηγεῖται τό γράμμα S καί τά ὁποῖα ὑποδεικνύουν τίς ὁδηγίες προφυλάξεως σύμφωνα μέ τό Παράρτημα IV (βλέπε ἄρθρο 6 παράγραφος 3).

Τά ψηφία, τά ὁποῖα ακολουθοῦν τά γράμματα R καί S χωρίζονται ἤ ἀπό παύλα ἤ ἀπό λοξή γραμμή, ἡ σημασία τῶν ὁποίων ἔχει ὡς ἀκολούθως:

παύλα: χωριστή διατύπωση τῶν εἰδικῶν κινδύνων (R) ἤ τῶν ὁδηγιῶν προφυλάξεως (S)·

λοξή γραμμή: δυνατότης συνδυασμένης διατυπώσεως σέ μία πρόταση τῶν εἰδικῶν κινδύνων (R) ἤ τῶν ὁδηγιῶν προφυλάξεως (S).

Οἱ συνδυασμένες διατυπώσεις τῶν εἰδικῶν κινδύνων (R) ἐμφαίνονται στό Παράρτημα III καί οἱ τῶν ὁδηγιῶν προφυλάξεως (S) στό Παράρτημα IV.

Ἐπί πλέον σέ μιά προσπάθεια γιά νά γίνει ὅσο τό δυνατόν περισσότερο ὀλιγόλογη ἡ περιγραφή τῶν οὐσιῶν στό Παράρτημα I, περιελήφθησαν μερικές γενικές σημειώσεις, ἡ ἐξήγηση τῶν ὁποίων δίδεται κατωτέρω:

Σημείωση A:

Τό ὄνομα τῆς οὐσίας πρέπει νά ἀναγράφεται στήν ἐτικέτα κάτω ἀπό μία ἀπό τίς ὀνομασίες οἱ ὁποῖες δίδονται στό Παράρτημα I τῆς παρούσης ὁδηγίας (βλέπε ἄρθρο 6 παράγραφος 2 ὑπό α)).

Στό Παράρτημα I, χρησιμοποιεῖται ἐνίοτε μία γενική ὀνομασία τοῦ τύπου: «ἐνώσεις τοῦ . . .» ἤ «ἅλας τοῦ . . .». Στήν περίπτωση αὐτή ὁ κατασκευαστής ἤ ὁποιοδήποτε πρόσωπο, τό ὁποῖο θέτει τήν οὐσία στήν ἀγορά, πρέπει νά καθορίζει στήν ἐτικέτα τήν ὀρθή χημική ὀνομασία:

Παράδειγμα: γιά τό $BeCl_2$: χλωριοῦχο βηρύλλιο

Σημείωση Β:

Μερικές οὐσίες (ὀξέα, βάσεις, κλπ.) συναντῶνται στήν ἀγορά ὑπό μορφήν ὑδατικῶν διαλυμάτων διαφόρων συγκεντρώσεων καί ὡς ἐκ τούτου ἀπαιτοῦν διαφορετική ἐπισήμανση, δεδομένου ὅτι οἱ κίνδυνοι ποῦ παρουσιάζουν δέν εἶναι οἱ ἴδιοι.

Στό Παράρτημα I, χρησιμοποιεῖται γενική ὀνομασία τοῦ τύπου:

«νιτρικόν ὀξύ . . . %»

Στήν περίπτωση αὐτή, ὁ κατασκευαστής ἤ ὁποιοδήποτε ἄλλο πρόσωπο, τό ὁποῖον θέτει στήν ἀγορά τήν οὐσία, ὀφείλει νά καθορίζει στήν ἐτικέτα τήν ἐπί τοῖς ἑκατό περιεκτικότητα τοῦ διαλύματος.

Παράδειγμα: νιτρικό ὀξύ 45 %

Πλήν ἄν ρητῶς καθορίζεται διαφορετικά, νοεῖται ὅτι ἡ ἐπί τοῖς ἑκατό περιεκτικότης ἐκφράζεται ὡς βάρος/βάρος.

Ἐπιτρέπεται ἡ χρησιμοποίηση ἄλλων δεδομένων (π.χ. εἰδικοῦ βάρους, βαθμῶν Baumé) ἤ φράσεων πρός περιγραφήν χαρακτηριστικῶν (π.χ. ἀτμίζον ἤ παγόμορφο).

Σημείωση Γ:

Μερικές ὀργανικές οὐσίες εἶναι δυνατόν νά ἀνευρεθοῦν στό ἐμπόριο ὑπό καθορισμένη ἰσομερή μορφή ἤ ὑπό μορφή μίγματος διαφόρων ἰσομερῶν.

Στό Παράρτημα I, χρησιμοποιεῖται ἐνίοτε γενική ὀνομασία τοῦ τύπου:

«Ξυλόλιο»

Στήν περίπτωση αὐτή, ὁ κατασκευαστής ἤ ὁποιοδήποτε ἄλλο πρόσωπο, τό ὁποῖο θέτει στήν ἀγορά τήν οὐσία, πρέπει νά καθορίζει στήν ἐτικέτα, ἄν ἡ οὐσία εἶναι ἕνα ὁρισμένο ἰσομερές α) ἤ μίγμα ἰσομερῶν β).

Παραδείγματα: α) ὀρθο-ξυλόλιο

β) Ξυλόλιο (μίγμα ἰσομερῶν)

Γενική παρατήρηση:

Ἄν γιά ὁρισμένες οὐσίες τοῦ Παραρτήματος I (περίπτωση γενικῆς ὀνομασίας τοῦ τύπου «ἐνώσεις τοῦ (τῆς) . . .» ἤ «ἅλατα τοῦ (τῆς) . . .»), ὑπάρχουν διάφορες δυνατότητες ταξινομήσεως, ἡ ταξινόμηση πρέπει νά γίνεται σύμφωνα μέ τό ἄρθρο 3 τῆς ὁδηγίας, ἤτοι ἀνάλογα πρός τόν μεγαλύτερο βαθμό κινδύνου.

Πίνακας A — Tabel A — Tabelle A — Table A — Table A — Tabella A — Tafel A

Κατάλογος χημικῶν στοιχείων ταξινομημένων σύμφωνα μέ τόν ἀτομικό τους ἀριθμό (Z)

Liste over grundstoffer, ordnet efter deres atomvægt (Z)

Liste der chemischen Elemente, geordnet nach der Ordnungszahl (Z)

List of chemical elements classified according to their atomic number (Z)

Liste des éléments chimiques classés selon leur numéro atomique (Z)

Elenco degli elementi chimici classificati secondo il loro numero atomico (Z)

Lijst van chemische elementen, gerangschikt naar atoomgewicht (Z)

Z	Σύμβολο	Ὄνομα	Da	D	E	F	I	N
1	H	Ὑδρογόνο	Hydrogen	Wasserstoff	Hydrogen	Hydrogène	Idrogeno	Waterstof
2	He	Ἥλιο	Helium	Helium	Helium	Hélium	Elio	Helium
3	Li	Λίθιο	Lithium	Lithium	Lithium	Lithium	Litio	Lithium
4	Be	Βηρύλλιο	Beryllium	Beryllium	Beryllium	Béryllium (Glucinium)	Berillio	Beryllium
5	B	Βόριο	Bor	Bor	Boron	Bore	Boro	Boor
6	C	Ἄνθρακας	Carbon (Kulstof)	Kohlenstoff	Carbon	Carbone	Carbonio	Koolstof
7	N	Ἄζωτο	Nitrogen	Stickstoff	Nitrogen	Azote	Azoto	Stikstof
8	O	Ὀξυγόνο	Oxygen (Ilt)	Sauerstoff	Oxygen	Oxygène	Ossigeno	Zuurstof
9	F	Φθόριο	Fluor	Fluor	Fluorine	Fluor	Fluoro	Fluor
10	Ne	Νέον	Neon	Neon	Neon	Néon	Neon	Neon
11	Na	Νάτριο	Natrium	Natrium	Sodium	Sodium	Sodio	Natrium
12	Mg	Μαγνήσιο	Magnesium	Magnesium	Magnesium	Magnésium	Magnesio	Magnesium
13	Al	Ἀργίλλιο	Aluminium	Aluminium	Aluminium	Aluminium	Alluminio	Aluminium
14	Si	Πυρίτιο	Silicium	Silicium	Silicon	Silicium	Silicio	Silicium
15	P	Φωσφόρος	Phosphor	Phosphor	Phosphorus	Phosphore	Fosforo	Fosfor
16	S	Θεῖον	Svovl	Schwefel	Sulphur	Soufre	Zolfo	Zwavel
17	Cl	Χλώριο	Chlor	Chlor	Chlorine	Chlore	Cloro	Chloor
18	A	Ἀργόν	Argon	Argon	Argon	Argon	Argon	Argon
19	K	Κάλιο	Kalium	Kalium	Potassium	Potassium	Potassio	Kalium
20	Ca	Ἀσβέστιο	Calcium	Calcium	Calcium	Calcium	Calcio	Calcium
21	Sc	Σκάνδιο	Scandium	Scandium	Scandium	Scandium	Scandio	Scandium
22	Ti	Τιτάνιο	Titan	Titan	Titanium	Titane	Titanio	Titaan
23	V	Βανάδιο	Vanadium	Vanadium	Vanadium	Vanadium	Vanadio	Vanadium
24	Cr	Χρώμιο	Chrom	Chrom	Chromium	Chrome	Cromo	Chroom
25	Mn	Μαγγάνιο	Mangan	Mangan	Manganese	Manganèse	Manganese	Mangaan
26	Fe	Σίδηρος	Jern	Eisen	Iron	Fer	Ferro	IJzer
27	Co	Κοβάλτιο	Cobalt	Kobalt	Cobalt	Cobalt	Cobalto	Kobalt
28	Ni	Νικέλιο	Nikkel	Nickel	Nickel	Nickel	Nickel	Nikkel
29	Cu	Χαλκός	Kobber	Kupfer	Copper	Cuivre	Rame	Koper
30	Zn	Ψευδάργυρος	Zink	Zink	Zinc	Zinc	Zinco	Zink
31	Ga	Γάλλιο	Gallium	Gallium	Gallium	Gallium	Gallio	Gallium
32	Ge	Γερμάνιο	Germanium	Germanium	Germanium	Germanium	Germanio	Germanium
33	As	Ἀρσενικό	Arsen	Arsen	Arsenic	Arsenic	Arsenico	Arseen
34	Se	Σελήνιο	Selen	Selen	Selenium	Sélénium	Selenio	Selenium
35	Br	Βρώμιο	Brom	Brom	Bromine	Brome	Bromo	Broom
36	Kr	Κρυπτόν	Krypton	Krypton	Krypton	Krypton	Cripto	Krypton
37	Rb	Ρουβήδιο	Rubidium	Rubidium	Rubidium	Rubidium	Rubidio	Rubidium
38	Sr	Στρόντιο	Strontium	Strontium	Strontium	Strontium	Stronzio	Strontium
39	Y	Ὕττριο	Yttrium	Yttrium	Yttrium	Yttrium	Ittrio	Yttrium
40	Zr	Ζιρκόνιο	Zirconium	Zirkon	Zirconium	Zirconium	Zirconio	Zirconium
41	Nb	Νιόβιο	Niobium	Niob	Niobium	Niobium	Niobio	Niobium
42	Mo	Μολυβδένιο	Molybdæn	Molybdän	Molybdenum	Molybdène	Molibdeno	Molybdeen
43	Tc	Τεχνήτιο	Technetium	Technetium	Technetium	Technétium	Tecnetio	Technetium
44	Ru	Ρουθήνιο	Ruthenium	Ruthenium	Ruthenium	Ruthénium	Rutenio	Ruthenium
45	Rh	Ρόδιο	Rhodium	Rhodium	Rhodium	Rhodium	Rodio	Rodium
46	Pd	Παλλάδιο	Palladium	Palladium	Palladium	Palladium	Palladio	Palladium
47	Ag	Ἄργυρος	Sølv	Silber	Silver	Argent	Argento	Zilver
48	Cd	Κάδμιο	Cadmium	Cadmium	Cadmium	Cadmium	Cadmio	Cadmium
49	In	Ἴνδιο	Indium	Indium	Indium	Indium	Indio	Indium
50	Sn	Κασσίτερος	Tin	Zinn	Tin	Étain	Stagno	Tin
51	Sb	Ἀντιμόνιο	Antimon	Antimon	Antimony	Antimoine	Antimonio	Antimoon
52	Te	Τελλούριο	Tellur	Tellur	Tellurium	Tellure	Tellurio	Telluur

Z	Σύμβολο	Ὄνομα	Da	D	E	F	I	N
53	I	Ἰώδιο	Iod	Jod	Iodine	Iode	Iodio	Jood
54	Xe	Ξένον	Xenon	Xenon	Xenon	Xénon	Xeno	Xenon
55	Cs	Καίσιο	Cæsium	Caesium	Cesium	Césium	Cesio	Cesium
56	Ba	Βάριο	Barium	Barium	Barium	Baryum	Bario	Barium
57	La	Λανθάνιο	Lanthan	Lanthan	Lanthanum	Lanthane	Lantanio	Lanthaan
58	Ce	Δημήτριο	Cerium	Cer	Cerium	Cérium	Cerio	Cerium
59	Pr	Πρασυνοδύμιο	Praseodym	Praseodym	Praseodymium	Praséodyme	Praseodimio	Praseodymium
60	Nd	Νεοδύμιο	Neodym	Neodym	Neodymium	Néodyme	Neodimio	Neodymium
61	Pm	Προμήθειο	Promethium	Promethium	Promethium	Prométhium	Promezio	Promethium
62	Sm	Σαμάριο	Samarium	Samarium	Samarium	Samarium	Samario	Samarium
63	Eu	Εὐρώπιο	Europium	Europium	Europium	Europium	Europio	Europium
64	Gd	Γαδολίνιο	Gandolinium	Gandolinium	Gandolinium	Gandolinium	Gadolinio	Gandolinium
65	Tb	Τέρβιο	Terbium	Terbium	Terbium	Terbium	Terbio	Terbium
66	Dy	Δυσπρόσιο	Dysprosium	Dysprosium	Dysprosium	Dysprosium	Disprosio	Dysprosium
67	Ho	Ὄλμιο	Holmium	Holmium	Holmium	Holmium	Olmio	Holmium
68	Er	Ἔρβιο	Erbium	Erbium	Erbium	Erbium	Erbio	Erbium
69	Tm	Θούλιο	Thulium	Thulium	Thulium	Thulium	Tulio	Thulium
70	Yb	Ὑττέρβιο	Ytterbium	Ytterbium	Ytterbium	Ytterbium	Itterbio	Ytterbium
71	Lu	Λουτήτιο	Lutetium	Lutetium	Lutetium	Lutétium	Lutezio	Lutetium
72	Hf	Ἄφνιο	Hafnium	Hafnium	Hafnium	Hafnium	Afnio	Hafnium
73	Ta	Ταντάλιο	Tantal	Tantal	Tantalum	Tantale	Tantalio	Tantaal
74	W	Βολφράμιο (Τουγκοτένιο)	Wolfram	Wolfram	Tungsten	Tungstène	Tungsteno	Wolfram
75	Re	Ρήνιο	Rhenium	Rhenium	Rhenium	Rhénium	Renio	Renium
76	Os	Ὄσμιο	Osmium	Osmium	Osmium	Osmium	Osmio	Osmium
77	Ir	Ἰρίδιο	Iridium	Iridium	Iridium	Iridium	Iridio	Iridium
78	Pt	Λευκόχρυσος	Platin	Platin	Platinium	Platine	Platino	Platinum
79	Au	Χρυσός	Guld	Gold	Gold	Or	Oro	Goud
80	Hg	Ὑδράργυρος	Kviksølv	Quecksilber	Mercury	Mercure	Mercurio	Kwik
81	Tl	Θάλλιο	Thallium	Thallium	Thallium	Thallium	Tallio	Thallium
82	Pb	Μόλυβδος	Bly	Blei	Lead	Plomb	Piombo	Lood
83	Bi	Βισμούθιο	Bismuth	Wismuth	Bismuth	Bismuth	Bismuto	Bismuth
84	Po	Πολώνιο	Polonium	Polonium	Polonium	Polonium	Polonio	Polonium
85	At	Ἀστάτιο	Astat	Astat	Astatine	Astate	Astato	Astaat
86	Rn	Ραδόνιο	Radon	Radon	Radon	Radon	Radon	Radon
87	Fr	Φράγκιο	Francium	Francium	Francium	Francium	Francio	Francium
88	Ra	Ράδιο	Radium	Radium	Radium	Radium	Radio	Radium
89	Ac	Ἀκτίνιο	Actinium	Actinium	Actinium	Actinium	Attinio	Actinium
90	Th	Θόριο	Thorium	Thorium	Thorium	Thorium	Torio	Thorium
91	Pa	Πρωτακτίνιο	Protactinium	Protactinium	Protactinium	Protactinium	Protattinio	Protactinium
92	U	Οὐράνιο	Uran	Uran	Uranium	Uranium	Uranio	Uranium
93	Np	Νεπτούνιο (Ποσειδώνιο)	Neptunium	Neptunium	Neptunium	Neptunium	Nettunio	Neptunium
94	Pu	Πλουτώνιο	Plutonium	Plutonium	Plutonium	Plutonium	Plutonio	Plutonium
95	Am	Ἀμερίκιο	Americium	Americium	Americium	Américium	Americio	Americium
96	Cm	Κιούριο	Curium	Curium	Curium	Curium	Curio	Curium
97	Bk	Μπερκέλιο	Berkelium	Berkelium	Berkelium	Berkélium	Berkelio	Berkelium
98	Cf	Καλιφόρνιο	Californium	Californium	Californium	Californium	Californio	Californium
99	Es	Ἀϊστάνιον	Einsteinium	Einsteinium	Einsteinium	Einsteinium	Einsteinio	Einsteinium
100	Fm	Φέρμιο	Fermium	Fermium	Fermium	Fermium	Fermio	Fermium
101	Md	Μεντέλιο	Mendelevium	Mendelevium	Mendelevium	Mendélévium	Mendelevio	Mendelevium
102	No	Νομπέλιο	Nobelium	Nobelium	Nobelium	Nobélium	Nobelio	Nobelium
103	Lw	Λαυρένσιο	Lawrentium	Lawrentium	Lawrencium	Lawrentium	Lawrencio	Laurentium

Πίνακας Β — Tabel B — Tabelle B — Table B — Table B — Tabella B — Tafel B

Ειδική ταξινόμηση των οργανικών ουσιών

Særlig inddeling af organiske stoffer

Spezielle Anordnung für die organischen Stoffe

Special classification for organic substances

Classification particulière aux substances organiques

Classificazione speciale per le sostanze organiche

Speciale indeling voor de organische stoffen

601 Carbonhydrider (kulbrinter)
Kohlenwasserstoffe
Hydrocarbons
Hydrocarbures
Idrocarburi
Koolwaterstoffen
Ὑδρογονάνθρακες

602 Halogensubstituerede carbonhydrider
Halogen-Kohlenwasserstoffe
Halogenated hydrocarbons
Dérivés halogénés des hydrocarbures
Derivati alogenati degli idrocarburi
Gehalogeneerde koolwaterstoffen
Ἁλογονοπαράγωγα ὑδρογονανθράκων

603 Alkoholer og deres derivater
Alkohole und ihre Derivate
Alcohols and their derivatives
Alcools et dérivés
Alcoli e derivati
Alcoholen en derivaten
Ἀλκοόλες καί παράγωγά τους

604 Phenoler og deres derivater
Phenole und ihre Derivate
Phenols and their derivatives
Phénols et dérivés
Fenoli e derivati
Phenolen en derivaten
Φαινόλες και παράγωγά τους

605 Aldehyder og deres derivater
Aldehyde und ihre Derivate
Aldehydes and their derivatives
Aldéhydes et dérivés
Aldeidi e derivati
Aldehyden en derivaten
Ἀλδεῦδες καί παράγωγά τους

606 Ketoner og deres derivater
Ketone und ihre Derivate
Ketones and their derivatives
Cétones et dérivés
Chetoni e derivati
Ketonen en derivaten
Κετόνες καί παράγωγά τους

607 Organiske syrer og deres derivater
Organische Säuren und ihre Derivate
Organic acids and their derivatives
Acides organiques et dérivés
Acidi organici e derivati
Organische zuren en derivaten
Ὀργανικά ὀξέα καί παράγωγά τους

608 Nitriler
Nitrile
Nitriles
Nitriles
Nitrili
Nitrillen
Νιτρίλια

609 Nitroforbindelser
Nitroverbindungen
Nitro compounds
Dérivés nitrés
Nitroderivati
Nitroverbindingen
Νιτροενώσεις

610 Chlornitroforbindelser
Chlornitroverbindungen
Chloronitro compounds
Dérivés chloronitrés
Cloronitro derivati
Chloor-nitroverbindingen
Χλωρονιτροενώσεις

611 Azoxy- og azoforbindelser
Azoxy- und Azoverbindungen
Azoxy and azo compounds
Dérivés azoxy et azoïques
Azossi- e azoderivati
Azoxy- en azoverbindingen
Ἀζωξυ- καί ἀζω-ένώσεις

612 Aminer
Aminoverbindungen
Amine compounds
Dérivés aminés
Aminoderivati
Aminoverbindingen
Ἀμινοενώσεις

613 Heterocykliske baser og deres derivater
Heterocyclische Basen und ihre Derivate
Heterocyclic bases and their derivatives
Bases hétérocycliques et dérivés
Basi eterocicliche e derivati
Heterocyclische basen en hun derivaten
Ἑτεροκυκλικές βάσεις καί παράγωγά τους

614 Glycosider og Alkaloider
Glycoside und Alkaloide
Glycosides and alkaloids
Glucosides et alcaloïdes
Glucosidi e alcaloidi
Glycosiden en alkaloiden
Γλυκοζίτες καί ἀλκαλοειδῆ

615 Cyanater og isocyanater
Cyanate und Isocyanate
Cyanates and isocyanates
Cyanates et isocyanates
Cianati e isocianati
Cyanaten en isocyanaten
Κυανικές καί ισοκυανικές ένώσεις

616 Amider og deres derivater
Amide und ihre Derivate
Amides and their derivatives
Amides et dérivés
Amidi e derivati
Amiden en derivaten
Ἀμίδια καί παράγωγά τους

617 Organiske Peroxider
Organische Peroxide
Organic peroxides
Peroxydes organiques
Perossidi organici
Organische peroxiden
Ὀργανικά ὑπεροξείδια

650 Diverse stoffer
Verschiedene Stoffe
Miscellaneous substances
Substances diverses
Sostanze diverse
Diversen.
Διάφορες οὐσίες

Cas No 13-33-74-0	No 001-001-00-9

H_2

Hydrogen (brint)
Wasserstoff
Hydrogen
Hydrogène
Idrogeno
Waterstof
Υδρογόνο



R: 12

S: 7/9

Cas No 16853-85-3	No 001-002-00-4

$LiAlH_4$

Lithiumaluminiumhydrid
Lithium-Aluminiumhydrid
Aluminium lithium hydride
Hydrure d'aluminium-lithium
Idruro di litio-alluminio (Litio-alluminio idruro)
Lithiumaluminiumhydride
Υδρίδιο αργιλλίου-λιθίου



R: 15

S: 7/8-24/25-43

Cas No 7646-69-7	No 001-003-00-X

NaH

Natriumhydrid
Natriumhydrid
Sodium hydride
Hydrure de sodium
Idruro di sodio (Sodio Idruro)
Natriumhydride
Ὑδρίδιο Νατρίου



R: 15

S: 7/8-24/25-43

Cas No 7789-78-8	No 001-004-00-5

CaH_2

Calciumhydrid
Calciumhydrid
Calcium hydride
Hydrure de calcium
Idruro di calcio (Calcio idruro)
Calciumhydride
Ὑδρίδιο ἀσβεστίου



R: 15

S: 7/8-24/25-43

Cas No	No 003-001-00-4

Li

Lithium
Lithium
Lithium
Lithium
Litio
Lithium
Λίθιον

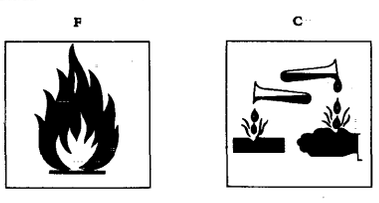

R: 14/15-34

S: 8-43

Cas No 7440-41-7	004-001-00-7

Be

Beryllium
Beryllium
Beryllium
Béryllium (Glucinium)
Berillio
Beryllium
Βηρύλλιο

T



R: 26/27-37-39

S: 26-28-45

Cas No	No 004-002-00-2

Nota A

Berylliumforbindelser med undtagelse af Berylliumaluminiumsilicater
Berylliumverbindungen, ausgenommen Beryllium-Tonerdesilikate
Beryllium compounds with the exception of aluminium beryllium silicates
Composés de béryllium (glucinium) à l'exeption des silicates doubles d'aluminium et de béryllium
Composti del berillio esclusi silicati doppi di alluminio e berillio
Berylliumverbindingen met uitzondering van beryllium-aluminiumsilicaat
Ἐνώσεις βηρυλλίου ἐκτός ἀπό τά διπλά πυριτικά ἅλατα ἀργιλλίου-βηρυλλίου.

T



R: 26/27-37-39

S: 26-28-45

Cas No 7637-07-2	No 005-001-00-X

BF_3

Bortrifluorid
Bortrifluorid
Boron trifluoride
Trifluorure de bore
Trifluoruro di boro (boro trifluoruro)
Boortrifluoride
Τριφθοριούχο βόριο

T



R: 14-26-35

S: 9-26-28-36-45

Cas No 10294-34-5	No 005-002-00-5

BCl_3

Bortrichlorid
Bortrichlorid
Boron trichloride
Trichlorure de bore
Tricloruro di boro (Boro tricloruro)
Boortrichloride
Τριχλωριούχο βόριο

T



R: 14-26/28-34

S: 9-26-28-36-45

Cas No	No 005-003-00-0

BBr_3

Bortribromid
Bortribromid
Boron tribromide
Tribromure de bore
Tribromuro di boro (Boro tribromuro)
Boortribromide
Τριβρωμιοῦχο βόριο

T



R: 14-26/28-35

S: 9-26-28-36-45

Cas No 630-08-0	No 006-001-00-2

CO

Carbonmonoxid (Kulmonoxid, kulilte)
Kohlenmonoxid
Carbon monoxide
Oxyde de carbone (Monoxyde de carbone)
Ossido di carbonio
Koolmonoxide
Μονοξείδιο τοῦ ἄνθρακα



R: 12-23

S: 7-16

Cas No 75-44-5	No 006-002-00-8

$COCl_2$

Carbonylchlorid, (fosgen)
Carbonylchlorid (Phosgen)
Carbonyl chloride (phosgene)
Dichlorure de carbonyle (Phosgène)
Cloruro di carbonile (fosgene)
Kooloxychloride (fosgeen)
Χλωριοῦχο καρβονύλιο (Φωσγένιο)



R: 26

S: 7/9-24/25-45

Cas No 75-15-0	No 006-003-00-3

CS_2

Carbondisulfid (svovlkulstof)
Kohlendisulfid (Schwefelkohlenstoff)
Carbon disulphide
Sulfure de carbone
Solfuro di carbonio
Kooldisulfide (zwavelkoolstof)
Διθειάνθρακας





R: 12-26

S: 27-29-33-43-45

Cas No 75-20-7	No 006-004-00-9

CaC_2

Calciumcarbid (karbid)
Calciumcarbid
Calcium carbide
Carbure de calcium
Carburo di calcio (Calcio carburo)
Calciumcarbide
Ἀνθρακασβέστιο



R: 15

S: 8-43

Cas No 137-26-8

No 006-005-00-4

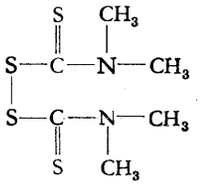

thiram,
Tetramethylthiuramdisulfid

thiram,
Bis (dimethyl-thiocarbamoyl)-disulfid

thiram,
Tetramethylthiuram disulphide

thirame,
Disulfure de bis (*N,N*-diméthylthiocarbamyle)

tiram,
(bis dimetilcarbamoil) disolfuro (disolfuro di tetrametiltiourame)

thiram,
Tetramethylthiuram disulfide

Θιράμ
Δισουλφίδιο τοῦ τετραμεθυλο-θειουράμ

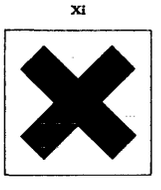

R: 22-38

S: 2-13

Cas No 74-90-8

No 006-006-00-X

HCN

Hydrogencyanid (cyanbrinte, blasyre)
Cyanwasserstoff (Blausäure)
Hydrogen cyanide (Hydrocyanic acid)
Cyanure d'hydrogène (Acide cyanhydrique)
Acido cianidrico
Cyaanwaterstof (blauwzuur)
Υδροκυάνιο





R: 12-26/27/28

S: 7/9-13-16-45

Cas No	No 006-007-00-5

Nota A

Salte af hydrogencyanid med undtagelse af komplekse salte som cyanoferrat (II) og -(III) og kviksølv(II)oxidcyanid

Salze der Blausäure mit Ausnahme der komplexen Cyanide, z. B. Cyanoferrate (II) und (III) und Quecksilber-oxidcyanid

Hydrogen cyanide (Salts of ...) with the exception of complex cyanides such as ferrocyanides, ferricyanides and mercuric oxycyanide

Sels de l'acide cyanhydrique, à l'exception des cyanures complexes tels que ferrocyanures et ferricyanures et oxycyanure de mercure

Sali dell'acido cianidrico, ad esclusione dei cianuri complessi come ferrocianuri e ferricianuri e ossicianuro di Hg

Cyaanwaterstof (Zouten van . . .) met uitzondering van complexe cyaniden zoals ferro- en ferricyaniden en Kwikoxycyanide

Ἄλατα ὑδροκυανίου ἐκτός ἀπό τά συμπλοκα κυανιοῦχα ὅπως τά σιδηροκυανιοῦχα, σιδηροκυανιοῦχα καί ὀξυκυανιοῦχο ὑδράργυρο.

T

R: 26/27/28-32

S: 1/2-7-28-29-45

Cas No 86-88-4	No 006-008-00-0

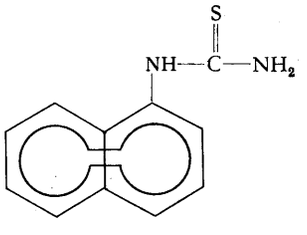

antu,
1-Napthylthiourinstof

antu,
1-Naphthyl-thioharnstoff

antu,
1-Naphthylthiourea

antu,
1-Naphtylthiourée

antu,
1-Naftiltiourea

antu,
1-Naftylthioureum

Ἀντού
1-Ναφθυλοθειουρία

T

R: 26/27/28-39

S: 1-13-45

Cas No 119-38-0

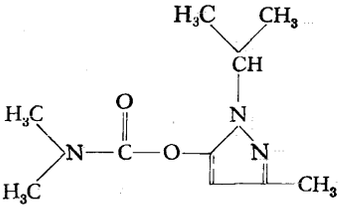

No 006-009-00-6

Isolan (ikke anerkendt af ISO)
1-Isopropyl-3-methylpyrazolyl-(5)-*N*,*N*-dimethylcarbamat

Isolan (nicht als ISO-Kurzname anerkannt)
(1-Isopropyl-3-methyl-1*H*-pyrazol-5-yl)-*N*,*N*-dimethyl-carbamat

Isolan (common name not adopted by ISO)
1-Isopropyl-3-methylpyrazol-5-yl dimethylcarbamate

Isolane (nom commun non adopté par l'ISO)
N,*N*-Diméthylcarbamate d'l-isopropyl-3-méthyl-5-pyrazolyle

Isolan (denominazione non adottata dall'ISO)
(1-Isopropil-3-metil-1H-pirazol-5-il)-*N*,*N*-dimetil-carbammato

Isolan (benaming niet aanvaard door ISO)
(1-isopropyl-3-methyl-1H-pyrazol-5-yl)-*N*,*N*-dimethyl-carbamaat

Ἰζολάν (Ὀνομασία πού δέν ἔχει υἱοθετηθεῖ ἀπό τόν ISO)
N,*N*-Διμεθυλοκαρβαμιδικός-1-ισοπροπυλο-3-μεθυλο-πυραζόλ-5-υλ-εστέρας



R: 26/27/28

S: 1-13-45

Cas No 122-15-6

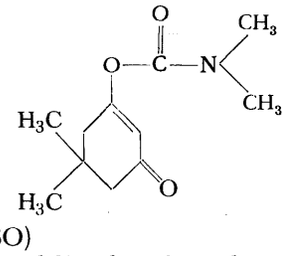

No 006-010-00-1

Dimetan (ikke anerkendt af ISO)
5,5-Dimethyl-3-oxo-1-cyclohexenyl-*N*,*N*-dimethylcarbamat

Dimetan (nicht als ISO-Kurzname anerkannt)
(5,5-Dimethyl-3-oxo-cyclohex-1-en-yl)-*N*,*N*-dimethyl-carbamat

Dimetan (common name not adopted by ISO)
5,5-Dimethyl-3-oxocyclohex-1-enyl dimethylcarbamate

Dimétan (nom commun non adopté par l'ISO)
N,*N*-Diméthylcarbamate de 5,5-diméthyl-3-oxo-1-cyclohexène-1-yle

Dimetan (denominazione non adottata dall'ISO)
(5,5-Dimetil-3-oxo-cicloes-1-en-il)-*N*,*N*-dimetil-carbammato

Dimetan (benaming niet aanvaard door ISO)
(5,5-Dimethyl-3-oxo-cyclohex-1-en-yl)-*N*,*N*-dimethyl-carbamaat

Ντιμετάν (Ὀνομασία πού δέν ἔχει υἱοθετηθεῖ ἀπό τόν ISO)
N,*N*-Διμεθυλοκαρβαμιδικός 5,5-διμεθυλο-3-όξο-1-κυκλοεξεν-1-υλ-εστέρας



R: 26/27/28

S: 1-13-45

Cas No 63-25-2

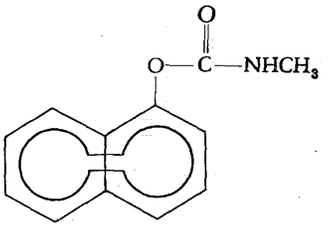

No 006-011-00-7

carbaryl,
1-Naphthyl-*N*-methylcarbamat

carbaryl,
N-Methyl-1-naphthyl-carbamat

carbaryl,
1-Naphthyl methylcarbamate

carbaryl,
N-Méthylcarbamate de 1-naphtyle

carbaril,
N-Metil-1-naftil-carbammato

carbaryl,
N-Methyl-1-naftyl-carbamaat

Καρμπαρύλ
N-Μεθυλοκαρβαμιδικός 1-ναφθυλεστέρας

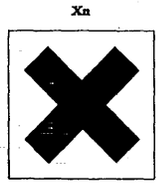

R: 20/22-37

S: 2-13

Cas No

No 006-012-00-2

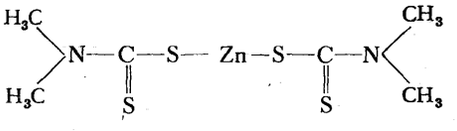

ziram,
Zink-bis(*N*,*N*-dimethyldithiocarbamat)

ziram,
Zink-bis(*N*,*N*-dimethyl-dithiocarbamat)

ziram,
Zinc dimethyldithiocarbamate

zirame,
Bis (*N*,*N*-diméthyldithiocarbamate) de zinc

ziram,
bis(*N*,*N*-dimetil-ditiocarbammato) di zinco

ziram,
Zink-bis(*N*,*N*-dimethyldithiocarbamaat)

Ζιράμ
Δις *(N,N*-Διμεθυλοδιθειοκαρβαμιδικός)ψευδάργυρος

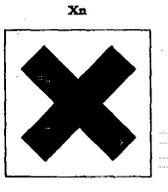

R: 22-38

S: 2-13

Cas No 137-42-8

No 006-013-00-8

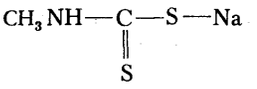

metam-Na
Natrium-*N*-methyldithiocarbamat
metam-Natrium
Natrium-*N*-methyl-dithiocarbamat
metham-sodium
Sodium methyldithiocarbamate
métam-sodium,
N-Méthyldithiocarbamate de sodium
metam-sodio
N-Metil-ditiocarbammato di sodio
metam-natrium
Natrium-*N*-methyldithiocarbamaat
Μετάμ-Νάτριο
N-Μεθυλοδιθειοκαρβαμιδικό νάτριο

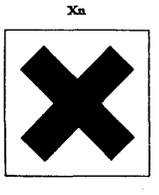

R: 22-38

S: 2-13

Cas No 142-59-6

No 006-014-00-3

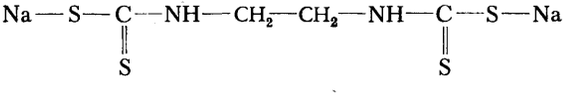

nabam,
Dinatrium-*N,N'*-ethylen-bis-(dithiocarbamat)
nabam,
Dinatrium-[*N,N'*-ethylen-bis(dithiocarbamat)]
nabam,
Disodium ethylenebisdithiocarbamate
nabame,
N,N'-Éthylène bis (dithiocarbamate de sodium)
nabam,
N,N'-etilen-bis(ditiocarbammato di sodio)
nabam,
Dinatrium[*N,N'*-ethyleen-bis(dithiocarbamaat)]
Ναμπάμ
N,N'-Αἰθυλενο δίς (Διθειοκαρβαμιδικό νάτριο)



R: 22-38

S: 2-13

Cas No 330-54-1

No 006-015-00-9

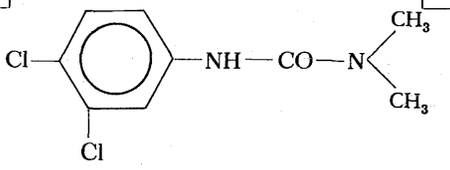

diuron,
N'-(3,4-Dichlorphenyl)-*N,N*-dimethylurinstof
diuron,
3-(3,4-Dichlor-phenyl)-1,1-dimethyl-harnstoff
diuron,
3-(3,4-Dichlorophenyl)-1,1-dimethylurea
diuron,
N'-(3,4-Dichlorophényl)-*N,N*-diméthylurée
diuron,
N'-(3,4-dicloro-fenil)-*N,N*-dimetil-urea
diuron,
3-(3,4-Dichloorfenyl)-1,1-dimethylureum
Ντιουρόν
N'-(3,4-Διχλωραφαινυλο)-*N,N*-διμεθυλουρία

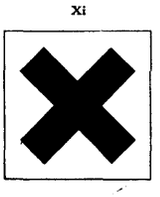

R: 36/37/38

S: 2-13

Cas No 114-26-1

No 006-016-00-4

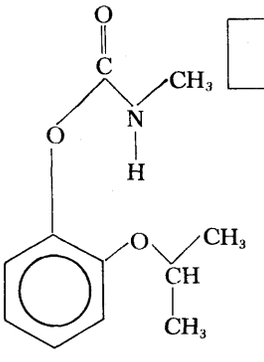

propoxur,
2-Isopropoxyphenyl-*N*-methylcarbamat
propoxur,
2-Isopropoxy-phenyl-*N*-methyl-carbamat
propoxur,
2-Isopropoxyphenyl methylcarbamate
propoxur,
N-Méthylcarbamate de 2-isopropoxy-phényle
propoxur,
2-Isopropossi-fenil-*N*-metil-carbammato
propoxur,
2-Isopropoxy-fenyl-*N*-methyl-carbamaat
Προποξούρ
N-Μεθυλοκαρβαμιδικός 2-ισοπροποξυφαινυλεστέρας



R: 23/24/25

S: 2-13-44

Cas No 116-06-3

No 006-017-00-X

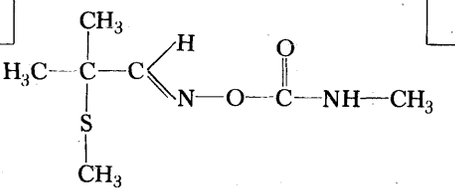

aldicarb,
2-Methyl-2-(thiomethyl)-propyliden-*O*-(methylcarbamoyl)-oxim
aldicarb,
2-Methyl-2-methylthio-propionaldehyd-*O*-(*N*-methyl-carbamoyl)-oxim
aldicarb,
2-Methyl-2-methylthiopropionaldehyde *O*-methylcarbamoyloxime
aldicarbe,
N-Méthylcarbamate de (2-méthyl-2-méthylthio-propylidényl)amine
aldicarb,
2-Metil-2-tiometil-propionaldeid-*O*-(*N*-metil-carbamoil)-ossima
aldicarb,
2-Methyl-2-methylthio-propionaldehyde-*O*-(*N*-methyl-carbamoyl)oxim
Άλντικάρμπ
2-Μεθυλο-2-μεθυλοθειο-προπιοναλδεϋδο-0-μεθυλο-καρβαμοϋλοξίμη

T



R: 26/27/28

S: 1-13-28-45

Cas No 2032-59-9

No 006-018-00-5

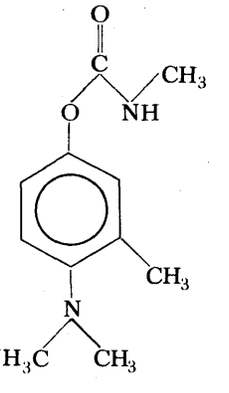

aminocarb,
4-Dimethylaminophenyl-3-methyl-*N*-methylcarbamat
aminocarb,
(4-Dimethylamino-3-methyl-phenyl)-*N*-methyl-carbamat
aminocarb,
4-Dimethylamino-3-methylphenyl methylcarbamate
aminocarbe,
N-Méthylcarbamate de 4-diméthylamino-3-méthylphényle
aminocarb,
(4-Dimetilamino-3-metil-fenil)-*N*-metil-carbammato
aminocarb,
(4-Dimethylamino-3-methyl-fenyl)*N*-methyl-carbamaat
Άμινοκάρμπ
N-Μεθυλοκαρβαμιδικός 4-διμεθυλαμινο-3-μεθυλαφαινυλεστέρας

T



R: 23/24/25

S: 2-13-44

Cas No	No 006-019-00-0

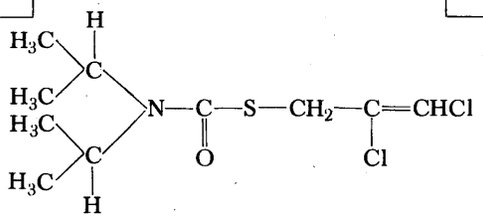

diallat,
S-(2,3-Dichlorallyl)-*N*,*N*-diisopropylthiocarbamat
diallat,
S-(2,3-Dichlor-allyl)-*N*,*N*-diisopropyl-thiocarbamat
di-allate,
S-2,3-Dichloroallyl di-isopropylthiocarbamate
diallate,
N,*N*-Di-isopropylthiocarbamate de *S*-(2,3-dichloroallyle)
diallate,
S-(2,3-Dicloro-allil)-*N*,*N*-diisopropil-monotiocarbammato
diallaat,
S-(2,3-Dichloorallyl)-*N*,*N*-diisopropyl-monothio-carbamaat
Ντιαλλάτ
N,*N*-Δι-ισοπροπυλοθειοκαρβαμιδικός *S*-(2,3-Διχλωροαλυλ)-εστέρας

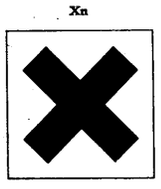

R: 22-36/38

S: 2-13-39

Cas No	No 006-020-00-6

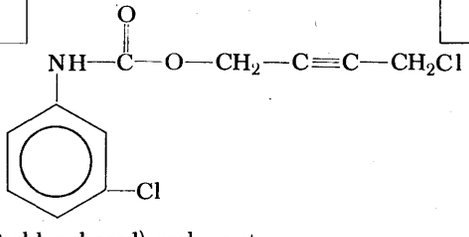

barban,
4-Chlor-2-butynyl-*N*-(3-chlorphenyl)-carbamat
barban,
(4-Chlor-but-2-inyl)-*N*-(3-chlor-phenyl)-carbamat
barban,
4-Chlorobut-2-ynyl 3-chlorophenylcarbamate
barbane,
N-(3-Chlorophényl)carbamate de 4-chloro-2-butynyle
barban,
(4-Cloro-but-2-in-il)-*N*-(3-cloro-fenil)-carbammato
barban,
(4-Chloor-but-2-yn-yl)-*N*-(3-chloorfenyl)-carbamaat
Μπαρμπάν
N-(3-Χλωροφαινυλο)-καρβαμιδικός 4-χλωρο-2-βουτυνυλεστέρας

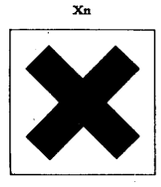

R: 20/21/22

S: 2-13

Cas No	No 006-021-00-1

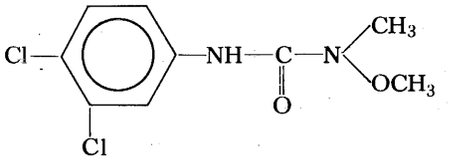

linuron,
N'-(3,4-Dichlorphenyl)-*N*-methoxy-*N*-methylurinstof
linuron,
3-(3,4-Dichlor-phenyl)-1-methoxy-1-methyl-harnstoff
linuron,
3-(3,4-Dichlorophenyl)-1-methoxy-1-methylurea
linuron,
N'-(3,4-Dichlorophényl)-*N*-méthoxy-*N*-méthylurée
linuron,
3-(3,4-Dicloro-fenil)-1-metossi-1-metil-urea
linuron,
3-(3,4-Dichloorfenyl)-1-methoxy-1-methylureum
Λινουρόν
3-(3,4-Διχλωροφαινυλο)-1-μεθοξυ-1-μεθυλουρία

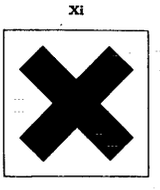

R: 38

S: 2-13

Cas No	No 006-022-00-7

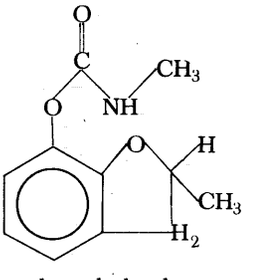

decarbofuran,
2,3-Dihydro-2-methyl-7-benzofuranyl-methylcarbamat
decarbofuran,
7-(*N*-Methyl-carbamoyloxy)-2-methyl-2,3-dihydro-benzofuran
decarbofuran,
2,3-Dihydro-2-methylbenzofuran-7-yl methylcarbamate
decarbofuran,
N-Méthylcarbamate de 2-méthyl-2,3-dihydrobenzo [b] furanne-7-yle
decarbofurano,
7-(*N*-metil-ossicarbamoil)-2-metil-2,3-diidrobenzofurano
decarbofuraan,
7-(*N*-Methyl-carbamoyloxy)-2-methyl-2,3-dihydrobenzofuraan
Ντεκαρμποφουράν
Ν-Μεθυλοκαρβαμιδικός 2-μεθυλο-2,3-διϋδροβενζοφουράν-7-υλ-εστέρας



R: 23/24/25

S: 2-13-44

Cas No	No 006-023-00-2

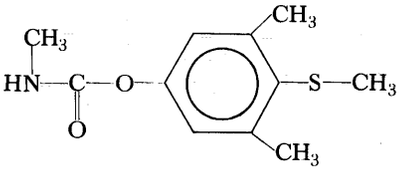

mercaptodimethur (ikke anerkendt af ISO)
3,5-Dimethyl-4-methylthiophenyl-*N*-methylcarbamat

Mercaptodimethur (nicht als ISO-Kurzname anerkannt)
(3,5-Dimethyl-4-methylthio-phenyl)-*N*-methyl-carbamat

Methiocarb (common name not adopted by ISO)
3,5-Dimethyl-4-methylthiophenyl methylcarbamate

Mercaptodiméthur (Methiocarbe) (nom commun non adopté par l'ISO)
N-Méthylcarbamate de 3,5-diméthyl-4-méthylthiophényle

Metiocarb (denominazione non adottata dall'ISO)
(3,5-Dimetil-4-metiltio-fenil)-*N*-metil-carbammato

Methiocarb (benaming niet aanvaard door ISO)
(3,5-Dimethyl-4-methylthiofenyl)-*N*-methylcarbamaat

Μερκαπτοντιμεθούρ ή Μεθειοκάρμπ (ὀνομασίες πού δέν ἔχουν υἱοθετηθῆ ἀπό τόν ISO)
N-Μεθυλοκαρβαμιδικός 3,5-διμεθυλο-4-μεθυλοθειοφαινυλεστέρας



R: 23/24/25

S: 2-13-44

Cas No	No 006-024-00-8

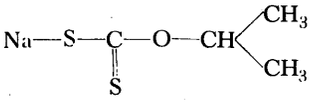

proxan-Na
Natrium-isopropyl-xanthogenat

proxan-Natrium,
Natrium-*O*-isopropyl-dithiocarbonat

proxan-sodium,
Sodium isopropylxanthate

proxane-sodium,
Dithiocarbonate d'*O*-isopropyle et de sodium

proxan-Sodio
O-isopropil-ditiocarbonato di sodio

Natrium-*O*-isopropyl-dithiocarbonaat

Προξάν-Νᾶ
Ο-ισοπροπυλοξανθογονικό νάτριο

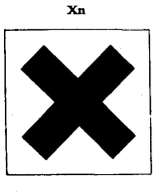

R: 22-38

S: 2-13

Cas No 584-79-2

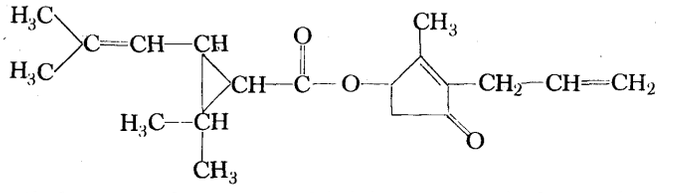

No 006-025-00-3

allethrin
(±)-3-Allyl-2-methyl-4-oxocyclopent-2-enyl-(±)-(cis-og trans-) chrysanthemum-monocarboxylat
allethrin,
(±)-(3-Allyl-2-methyl-4-oxo-cyclopent-2-enyl)-[2,2-dimethyl-3-(2'methyl-prop-l'-enyl)] -cyclopropancarbonat
allethrin,
(±)-3-Allyl-2-methyl-4-oxocyclopent-2-enyl 2,2-dimethyl-3-(2-methylprop-1-enyl) cyclopropylcarboxylate
palléthrine,
(±)-2,2-Diméthyl-3-(2-méthyl-1-propènyl) cyclopropane-carboxylate de (3-allyl-2-méthyl-4-oxo-2-cyclopentènyle)
alletrina,
(±)-2,2-dimetil-(2-metil-propen-1-il)-3-ciclopropancarbossilato di 3-allil-2-metil-4-osso-ciclopent-2-en-1-ile
allethrin,
(±)-3-allyl-2-methyl-4-oxo-cyclopent-2-enyl)[2,2-dimethyl-3-(2-methylprop-1-enyl)] –cyclopropaancarbamaat
Ἀλλεθρίν
(±)-2,2-Διμεθυλο-3-(2-μεθυλο-πρόπεν-1-υλο) κυκλοπροπανοκαρβοξυλικός 3-άλλυλο-2-μεθυλο-4-όξο-κυκλοπεντ-2-ενυλεστέρας

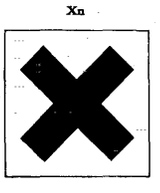

R: 20/21/22

S: 2-13

Cas No 1563-77-2

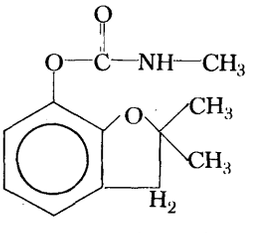

No 006-026-00-9

carbofuran,
2,3-Dihydro-2,2-dimethyl-7-benzofuranyl-methylcarbamat
carbofuran,
2,3-Dihydro-2,2-dimethyl-benzofuran-7-yl-*N*-methylcarbamat
carbofuran,
2,3-Dihydro-2,2-dimethylbenzofuran-7-yl methylcarbamate
carbofuran,
N-Méthylcarbamate de 2,2-diméthyl-2,3-dihydrobenzo [b] furanne-7-yle
carbofuran,
2,3-Diidro-2,2-dimetil-7-benzofuranil metilcarbammato
carbofuraan,
2,3-Dihydro-2,2-dimethylbenzofuran-7-yl-*N*-methylcarbamaat
Καρμποφουράν
N-Μεθυλοκαρβαμιδικός 2,2-διμεθυλο-2,3-διϋδροβενζοφουράν-7-υλεστέρας



R: 26/28

S: 1-13-45

Cas No 2163-69-1

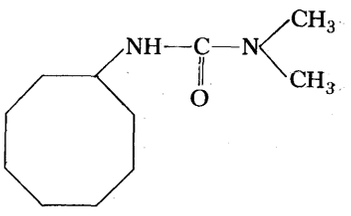

No 006-027-00-4

cycluron,
3-Cyclooctyl-1,1-dimethylurinstof
cycluron,
3-Cyclooctyl-1,1-dimethyl-harnstoff
cycluron,
3-Cyclo-octyl-1,1-dimethylurea
cycluron,
N'-Cyclooctyl-*N,N*-diméthylurée
cicluron,
3-Ciclo-ottil-1,1-dimetilurea
cycluron,
3-Cyclooctyl-1,1- dimethylureum
Κυκλουρόν
3-Κυκλο-όκτυλο-1,1-διμεθυλουρία

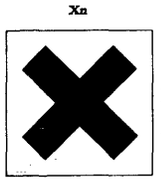

R: 20/21/22

S: 2-13

Cas No 973-21-7

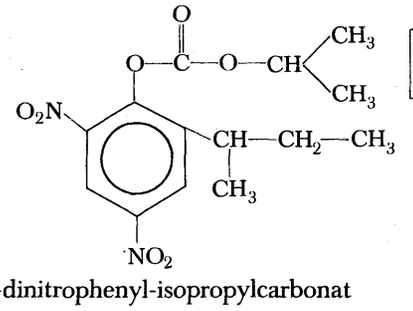

No 006-028-00-X

dinobuton,
2-(1-Methyl-n-propyl)-4,6-dinitrophenyl-isopropylcarbonat
dinobuton,
(2-*sec*-Butyl-4,6-dinitro-phenyl)-isopropyl-carbonat
dinobuton,
2-*sec*-Butyl-4,6-dinitrophenyl isopropyl carbonate
dinobuton,
Carbonate de 2-*sec*-butyl-4,6-dinitro-phényle et d'isopropyle
dinobuton,
Carbonato di 2-*sec*-butil-4,6-dinitrofenile e di isopropile
dinobuton,
Isopropyl-2(1-methyl-n-propyl)-4,6-dinitrofenylcarbonaat
Ντινομπουτόν
Ἀνθρακικός 2-δευτεροταγής βουτυλο-4,6-δινιτροφαινυλο-ισοπροπυλεστέρας



R: 23/24/25

S: 2-13-44

Cas No	No 006-029-00-5

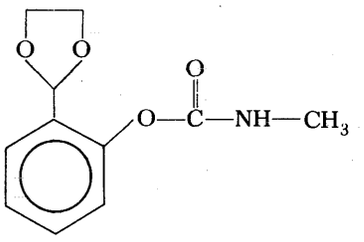

dioxacarb,
2-(1,3-Dioxolan-2-yl)-phenyl-*N*-methylcarbamat
dioxacarb,
2-(1,3-Dioxolan-2-yl)-phenyl-*N*-methyl-carbamat
dioxacarb,
2-(1,3-Dioxolan-2-yl)phenyl methylcarbamate
dioxacarbe,
N-Méthylcarbamate de 2-(1,3-dioxolane-2-yl)phényle
dioxacarb,
N-Metilcarbammato di [2-(1,3-diossolan-2-il)-fenile]
dioxacarb,
2-(1,3-Dioxolan-2-yl)fenyl-*N*-methylcarbamaat
Ντιοξακάρμπ
N-Μεθυλοκαρβαμιδικός 2-(1-3-Διοξολάν-2-υλο) φαινυλεστέρας



R: 23/24/25

2-13-44

Cas No 759-94-4	No 006-030-00-0

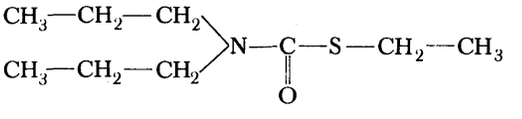

EPTC,
S-Ethyl-*N*,*N*-dipropylthiocarbamat
EPTC,
S-Ethyl-*N*,*N*-dipropyl-thiocarbamat
EPTC,
S-Ethyl dipropylthiocarbamate
EPTC,
N,*N*-Dipropylthiocarbamate de *S*-éthyle
EPTC,
N,*N*-Dipropil-tiocarbammato di *S*-etile
EPTC,
S-Ethyl dipropylthiocarbamaat
EPTC
N,*N*-Διπροπυλοθειοκαρβαμιδικός *S*-αιθυλεστέρας

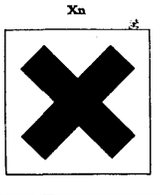

R: 20/21/22

S: 2-13

Cas No

No 006-031-00-6

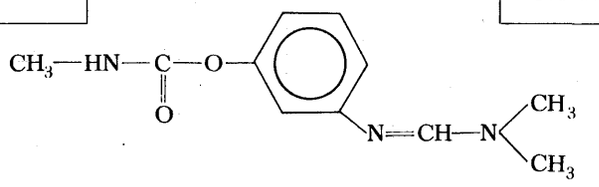

formetanat,
3-Dimethylaminomethylenaminophenyl-*N*-methylcarbamat
formetanat,
3-(*N*,*N*'-Dimethylamino-methylen)-amino-phenyl-*N*-methylcarbamat
formetanate,
3-Dimethylaminomethyleneaminophenyl methylcarbamate
formétanate,
N-Méthylcarbamate de 3-(diméthylamino-méthylène-amino)-phényle
formetanato,
Metilcarbammato di 3-(dimetilamino-metilene-imino)fenile
formetanaat,
3-(*N*',*N*'-dimethylamino-methyleen)-amino-fenyl-*N*-methyl-carbamaat
Φορμετανάτ
N-Μεθυλοκαρβαμιδικός 3-(διμεθυλαμινο-μεθυλενο-αμινο)-φαινυλεστέρας



R: 26/27/28

S: 1-13-45

Cas No

No 006-032-00-1

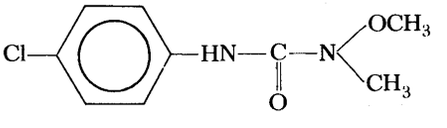

monolinuron,
N'-(4-Chlorphenyl)-*N*-methoxy-*N*-methylurinstof
monolinuron,
3-(4-Chlor-phenyl)-1-methoxy-1-methyl-harnstoff
monolinuron,
3-(4-Chlorophenyl)-1-methoxy-1-methylurea
monolinuron,
N'-(4-Chlorophényl)-*N*-méthoxy-*N*-méthylurée
monolinuron,
N'-(4-Clorofenil)-*N*-metossi-*N*-metilurea
monolinuron,
N'-(4-Chloorfenyl)-*N*-methoxy-*N*-methylureum
Μονολινουρόν
3-(4-Χλωροφαινυλο)-1-μεθοξυ-1-μεθυλουρία

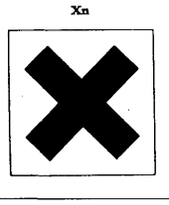

R: 20/21/22

S: 2-13

Cas No 19937-59-8

No-006-033-00-7

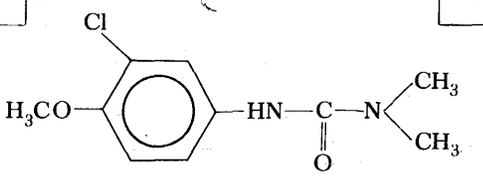

metoxuron,
N'-(3-Chlor-4-methoxyphenyl)-*N,N*-dimethylurinstof
metoxuron,
3-(3-Chlor-4-methoxy-phenyl)-1,1-dimethyl-harnstoff
metoxuron,
3-(3-Chloro-4-methoxyphenyl)-1,1-dimethylurea
métoxuron,
N'-(3-Chloro-4-méthoxyphényl)-*N,N*-diméthylurée
metoxuron,
N'-(3-Cloro-4-metossi-fenil)-*N,N*-dimetilurea
metoxuron,
3-(3-Chloor-4-methoxy-fenyl)-1,1-dimethylureum
Μετοξουρόν
3-(3-Χλωρο-4-μεθοξυφαινυλο)-1, 1-διμεθυλουρία

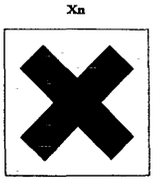

R: 20/21/22

S: 2-13

Cas No 1114-71-2

No 006-034-00-2

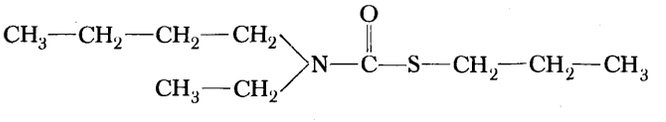

pebulat,
S-Propyl-*N*-butyl-*N*-ethylthiocarbamat
pebulat,
N-Butyl-*N*-ethyl-*S*-propyl-thiocarbamat
pebulate,
S-Propyl-*N*-butyl-*N*-ethylthiocarbamate
pébulate,
N-Butyl-*N*-éthyl(thiocarbamate) de *S*-propyle
pebulate,
N-Butil-*N*-etiltiocarbammato di *S*-propile
pebulat,
N-Ethyl-*N*-butyl-*S*-propyl-thiocarbamaat
Πεμπουλάτ
N-Βουτυλο-Ν-αιθυλοθειοκαρβαμιδικός S-προπυλεστέρας

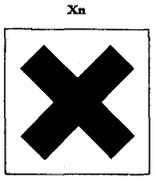

R: 20/21/22

S: 2-13

Cas No 23103-98-2	No 006-035-00-8

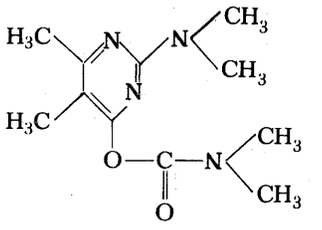

pirimicarb,
2-Dimethylamino-5,6-dimethylpyrimidin-4-yl-dimethylcarbamat
pirimicarb,
5,6-Dimethyl-2-dimethylamino-pyrimidin-4-yl-*N*,*N*-dimethylcarbamat
pirimicarb,
2-Dimethylamino-5,6-dimethylpyrimidin-4-yl dimethylcarbamate
pirimicarbe,
N,*N*-Diméthylcarbamate de 2-diméthylamino-5,6-diméthyl-4-pyrimidinyle
pirimicarb,
N,*N*-Dimetilcarbammato di (2-dimetil-amino-5,6-dimetil-4-pirimidinile)
pirimicarb,
2-Dimethylamino-5,6-dimethylpyrimidin-4-y-dimethylcarbamaat
Πιριμικάρμπ
N,*N*-Διμεθυλοκαρβαμιδικός 2-διμεθυλαμινο-5,6-διμεθυλοπυριμιδιν-4-υλ-εστέρας



R: 23/24/25

S: 2-13-44

Cas No	No 006-036-00-3

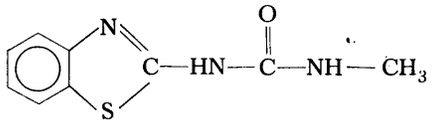

benzthiazuron,
N-(2-Benzothiazolyl)-*N*'-methylurinstof
benzthiazuron,
1-(Benzthiazol-2-yl)-3-methyl-harnstoff
benzthiazuron,
1-(2-benzothiazolyl)-3-methylurea
benzthiazuron,
N'-(2-Benzothiazolyl)-*N*-méthylurée
benzthiazuron,
N-(2-Benzotiazolil)-*N*'-metilurea
benzthiazuron,
1-(Benzothiazol-2-yl)-3-methylureum
Βενζοθειαζουρόν
1-(2-Βενζοθειαζολυλο)-3-μεθυλουρία



R: 20/21/22

S: 2-13

Cas No

No 006-037-00-9

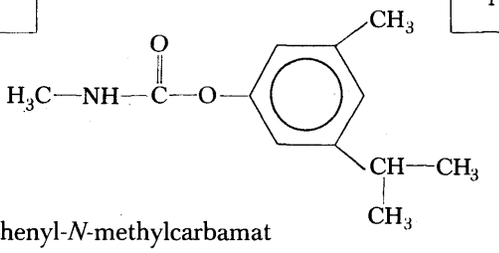

promecarb,
3-Methyl-5-isopropylphenyl-*N*-methylcarbamat
promecarb,
3-Isopropyl-5-methyl-phenyl-*N*-methyl-carbamat
promecarb,
3-Isopropyl-5-methylphenyl methylcarbamate
promécarbe,
N-Méthylcarbamate de 3-isopropyl-5-méthyl-phényle
promecarb,
N-Metilcarbammato di 3-isopropil-5-metil-fenile
promecarb,
3-Isopropyl-5-methyl-fenyl-*N*-methylcarbamaat
Προμεκάρμπ
N-Μεθυλοκαρβαμιδικός 3-ισοπροπυλο-5-μεθυλοφαινυλεστέρας



R: 23/24/25

S: 2-13-44

Cas No 95-06-7

No 006-038-00-4

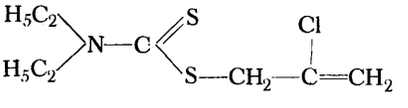

sulfallat,
2-Chlorally-*N*,*N*-diethyldithiocarbamat
sulfallat,
S-2-Chlor-allyl-*N*,*N*-diethyl-dithiocarbamat
sulfallate,
S-2-Chloroallyl (diethyl)dithiocarbamate
sulfallate,
N,*N*-Diéthyl(dithiocarbamate) de (2-chloroallyle)
sulfallate,
N,*N*-Dietil-*S*-2-cloro-allil-ditiocarbammato
sulfallat,
N,*N*-Diethyl-*S*-2-chloor-allyl dithiocarbamaat
Σουλφαλλάτ
N,*N*Διαιθυλο-διθειοκαρβαμιδικός-2-χλωραλλυλεστέρας

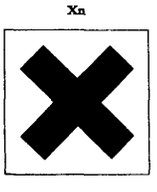

R: 20/22-36/38

S: 2-13

Cas No 2303-17-5

No 006-039-00-X

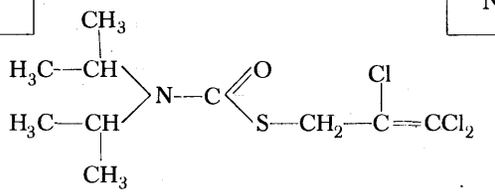

tri-allat,
S-2,3,3-Trichlorallyl-*N*,*N*-di--isopropylthiocarbamat
triallat,
S-2,3,3-Trichlor-allyl-*N*,*N*-diisopropyl-thiocarbamat
tri-allate,
S-2,3,3-Trichloroallyl(di-isopropyl)thiocarbamate
triallate,
N,*N*-Di-isopropylthiocarbamate de *S*-(2,3,3-trichloroallyle)
triallate,
Di-isopropiltiocarbammato di *S*-(2,3,3-tricloro-allile)
tri-allaat,
S-2,3,3-Trichloorallyl-*NN*-diisopropylthiocarbamaat
Τρι-αλλάτ
N,*N*-Δι-ισοπροπυλοθειοκαρβαμιδικός S-(2,3,3-Τριχλωροαλλυλ-εστέρας)

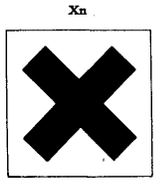

R: 20/22

S: 2-13

Cas No

No 006-040-00-5

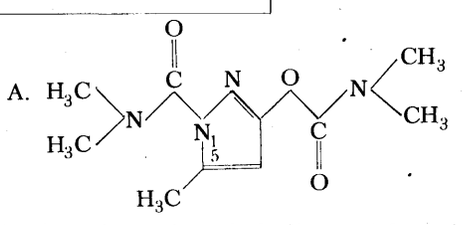

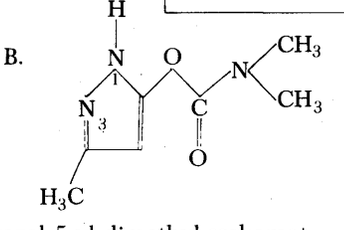

A. dimetilan 1-Dimethylcarbamoyl-3-methylpyrazol-5-yl-dimethyl carbamat.
B. (3-Methyl-1*H*-pyrazol-5-yl)-*N*,*N*-dimethylcarbamat

A. 3-(Dimethyl-carbamoyl-oxy)-5-methyl-1*H*-pyrazol-1-yl-(*N*,*N*-dimethyl-carboxamid)
B. (3-Methyl-1*H*-pyrazol-5-yl)-*N*,*N*-dimethyl-carbamat

A. dimetilan-1-Dimethylcarbamoyl-5-methylpyrazol-3-yl dimethylcarbamate
B. 3-Methylpyrazol-5-yl- dimethylcarbamate

A. *N*,*N*-Diméthylcarbamate de 1-diméthyl carbamoyl-5-méthyl-1 *H*-pyrazol-3-yle
B. *N*,*N*-Diméthylcarbamate de 3-méthyl-1*H*-pyrazol-5-yle

A. 3-(dimetil-carbamoil-ossi)-5-metil-1*H*-pirazol-1-il(*N*,*N*-dimetil-carbammide)
B. (3-metil-1*H*-pirazol-5-il)-*N*,*N*-dimetil-carbammato

A. 3-(dimethyl-carbamoyl-oxy)-5-methyl-1*H*-pyrazol-1-yl(*N*,*N*-dimethyl-carboxamide)
B. (3-methyl-1*H*-pyrazol-5-yl)-*N*,*N*-dimethylcarbamaat

Ντιμετιλάν
A. *N*,*N*-Διμεθυλοκαρβαμιδικός 1-διμεθυλοκαρβαμοϋλο-5-μεθυλοπυραζόλ-3-υλ-εστέρας
B. *N*,*N*-Διμεθυλοκαρβαμιδικός 3-μεθυλοπυραζόλ-5-υλ-εστέρας



R: 23/24/25

S: 2-13-44

Cas No 7664-41-7	No 007-001-00-5

NH_3

Ammoniak vandfri
Ammoniak wasserfrei
Anhydrous ammonia
Ammoniac anhydre
Ammoniaca anidra
Watervrije ammoniak
Ἄνυδρη ἀμμωνία

T



R: 10-23

S: 7/9-16-38

Cas No	No 007-001-01-2

Nota B

NH_3 conc > 35%

Ammoniakvand . . . %
Ammoniaklösung . . . %
Ammonia solution . . . %
Ammoniaque . . . %
Ammoniaca soluzione . . . % (Ammonio idrossido . . . %)
Ammoniakoplossing . . . %
Διάλυμα ἀμμωνίας . . .% (Συγκ. > 35%)

C



R: 34-36/37/38

S: 7-26

Cas No	No 007-001-02-X

Nota B

NH_3 $10\% \leq$ conc ≤ 35

Ammoniakvand . . . %
Ammoniaklösung . . . %
Ammonia solution . . . %
Ammoniaque . . . %
Ammoniaca soluzione . . . % (Ammonio idrossido . . . %)
Ammoniakoplossing . . . %
Διάλυμα ἀμμωνίας . . .% (10% ≤ Συγκ. ≤ 35%)

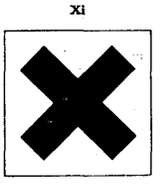

R: 36/37/38

S: 2-26

Cas No 10102-44-0 (1) 10544-72-6 (2)	No 007-002-00-0

NO_2(1) N_2O_4(2)

Nitrogendioxid (1)
Dinitrogentetraoxid (2)
Stickstoffdioxid (1)
Distickstofftetroxid (2)
Nitrogen dioxide (1)
Dinitrogen tetroxide (2)
Dioxyde d'azote (1) (Peroxyde d'azote)
Tétraoxyde de diazote (2) (Peroxyde d'azote)
Biossido di azoto (ipoazotide) (1)
Tetrossido di azoto (2)
Stikstofdioxide (1)
Distikstoftetroxide (2)
Διοξείδιο τοῦ ἀζώτου (1)
Τετροξείδιο τοῦ ἀζώτου (2)



R: 26-37

S: 7/9-26-45

Cas No 999-81-5 [Cl⁻]	No 007-003-00-6

Nota A

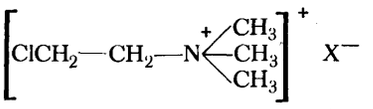

chlormequat
2-Chlorethyltrimethylammonium
chlormequat-
(2-Chlor-ethyl)-trimethyl-ammonium
chlormequat-
2-Chloroethyltrimethyl ammonium salt
chlorméquat-
2-(Chloroéthyl)triméthyl-ammonium
cloromequat-
(2-cloroetil)-trimetilammonio
chloormequat-
(2-Chloor-ethyl-trimethylammoniumchloride
Χλωρμεκάτ
Άλας τοῦ 2-χλωροαιθυλοτριμεθυλοαμμωνίου

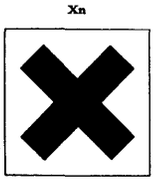

R: 20/21/22

S: 2-13

Cas No 7697-37-2	No 007-004-00-1

Nota B

HNO_3 conc > 70 %

Salpetersyre . . . %
Salpetersäure . . . %
Nitric acid . . . %
Acide nitrique . . . %
Acido nitrico . . . %
Salpeterzuur . . . %
Νιτρικό όξύ . . .% (Συγκ. > 70%)

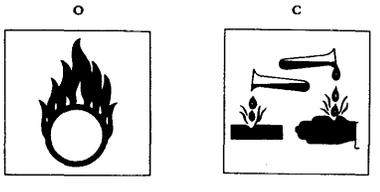

R: 8-35

S: 23-26-36

Cas No	No 007-004-01-9

Nota B

HNO_3 $20\% \leq$ conc $\leq 70\%$

Salpetersyre . . . %
Salpetersäure . . . %
Nitric acid . . . %
Acide nitrique . . . %
Acido nitrico . . . %
Salpeterzuur . . .%
Νιτρικό όξύ . . .% (20% ≤ Συγκ. ≤ 70%)

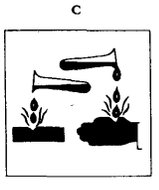

R: 35
S: 2-23-26-27

Cas No	No 007-005-00-7

Nota B

HNO_3
+ [conc $HNO_3 > 30\%$]
H_2SO_4

Blanding af salpetersyre og svovlsyre med . . . . . % HNO_3
Mischung von Salpetersäure und Schwefelsäure . . . . . % HNO_3 (Nitriersäure)
Mixture of nitric and sulphuric acids containing . . . . . % HNO_3
Mélange sulfo-nitrique contenant . . . . .% HNO_3
Miscela solfonitrica con . . . . . % HNO_3
Nitreermengsel (salpeterzuur en zwavelzuur) met . . . . . % HNO_3
Μίγμα νιτρικού και θειϊκού όξέος πού περιέχει . . . . .% HNO_3 (Συγκ. $HNO3_3$>30%)

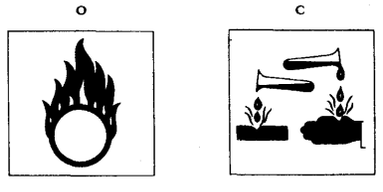

R: 8-35
S: 23-26-30-36

Cas No 109-95-5	No 007-006-00-2

$C_2H_5—O—NO$

Ethylnitrit
Ethylnitrit
Ethyl nitrite
Nitrite d'éthyle
Nitrito di etile (etile nitrito)
Ethylnitriet
Νιτρώδης αιθυλεστέρας



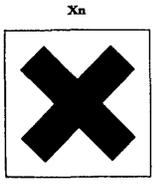

R: 2-20/21/22

S:

Cas No	No 007-007-00-8

$C_2H_5—O—NO_2$

Ethylnitrat
Ethylnitrat
Ethyl nitrate
Nitrate d'éthyle
Nitrato di etile (etile nitrato)
Ethylnitraat
Νιτρικός αιθυλεστέρας

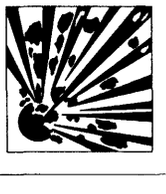

R: 2

S: 23-24/25

Cas No 302-01-2	No 007-008-00-3

$NH_2—NH_2$

Hydrazin
Hydrazin
Hydrazine
Hydrazine
Idrazina
Hydrazine
Ὑδραζίνη



R: 10-26/27/28-34-40

S: 36/37/39-45

Cas No	No 007-008-01-0

Nota B

$NH_2—NH_2$ $15\% \leq \text{conc} \leq 64\%$

Hydrazinopløsning . . . %
Hydrazinlösung . . . %
Hydrazine solution . . . %
Hydrazine en solution . . . %
Idrazina soluzione . . . %
Hydrazine oplossing . . . %
Διάλυμα ὑδραζίνης . . .% (15% ≤ Συγκ. ≤ 64%)

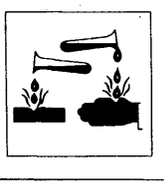

R: 24/25-34

S: 26

Cas No 7782-44-7	No 008-001-00-8

O_2

Oxygen, flydende (Flydende ilt)
Flüssiger Sauerstoff
Liquid oxygen
Oxygène liquide
Ossigeno liquido
Vloeibare zuurstof
Υγρό όξυγόνο

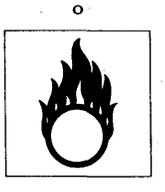

R: 8-34

S: 21

Cas No	No 008-002-00-3

Flydende luft
Flüssige Luft
Liquid air
Air liquide
Aria liquida
Vloeibare lucht
Υγρός αέρας



R: 8-34

S: 21

Cas No 7722-84-1	No 008-003-00-9

Nota B

H_2O_2 conc > 60 %

Hydrogenperoxidopløsning . . . %
(brintoverilte)
Wasserstoffperoxid in Lösung . . . %
Hydrogen peroxide solution . . . %
Peroxyde d'hydrogène en solution . . . % (Eau oxygénée . . . %)
Perossido di idrogeno soluzione . . . %
(Acqua ossigenata . . . %)
Waterstofperoxyde in oplossing . . . %
Διάλυμα ὑπεροξειδίου τοῦ ὑδρογόνου . . .% (Συγκ. > 60%)



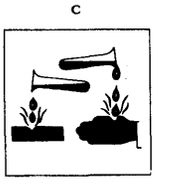

R: 8-34

S: 3-28-36/39

Cas No	No 008-003-01-6

Nota B

H_2O_2 20 % ≤ conc ≤ 60 %

Hydrogenperoxidopløsning . . . %
(brintoverilte)
Wasserstoffperoxidlösung . . . %
Hydrogen peroxide solution . . . %
Peroxyde d'hydrogène en solution . . . % (Eau oxygénée . . . %)
Perossido di idrogeno soluzione . . . %
(Acqua ossigenata . . . %)
Waterstofperoxyde oplossing . . . %
Διάλυμα ὑπεροξειδίου τοῦ ὑδρογόνου . . .% (20% ≤ Συγκ. ≤ 60%)

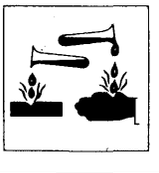

R: 34

S: 28-39

Cas No 7782-41-4	No 009-001-00-0

F_2

Fluor
Fluor
Fluorine
Fluor
Fluoro
Fluor
Φθόριο

T



R: 7-26-35

S: 7/9-36-45

Cas No 32057-09-3	No 009-002-00-6

$(HF)_n$

Hydrogenfluorid, vandfri
Fluorwasserstoff, wasserfrei
Hydrogen fluoride, anhydrous
Fluorure d'hydrogène acide fluorhydrique (anhydre)
Acido fluoridrico anidro
Fluorwaterstof, watervrij
Άνυδρο ύδροφθόριο

T C



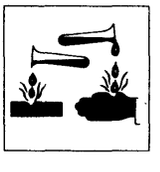

R: 26/27/28-35

S: 7/9-26-36/37-45

Cas No 7664-39-3	No 009-003-00-1

Nota B

HF

Hydrogenfluorid, opløsning (flussyre) . . . %
Fluorwasserstoffsäure (Flußsäure) . . . %
Hydrofluoric acid . . . %
Fluorure d'hydrogène (Acide fluorhydrique) . . . %
Acido fluoridrico . . . %
Fluorwaterstofzuur . . . %
Υδροφθορικό όξύ . . .%



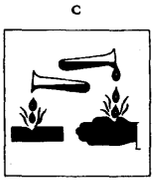

R: 26/27/28-35

S: 7/9-26-36/37-45

Cas No 7681-49-4	No 009-004-00-7

NaF

Natriumfluorid
Natriumfluorid
Sodium fluoride
Fluorure de sodium
Fluoruro di sodio (Sodio fluoruro)
Natriumfluoride
Φθοριοῦχο νάτριο



R: 23/24/25

S: 1/2-26-44

Cas No 7789-23-3	No 009-005-00-2

KF

Kaliumfluorid
Kaliumfluorid
Potassium fluoride
Fluorure de potassium
Fluoruro di potassio (Potassio fluoruro)
Kaliumfluoride
Φθοριοῦχο κάλιο



R: 23/24/25

S: 1/2-26-44

Cas No 12125-01-8	No 009-006-00-8

NH_4F

Ammoniumfluorid
Ammoniumfluorid
Ammonium fluoride
Fluorure d'ammonium
Fluoruro d'ammonio (Ammonio fluoruro)
Ammoniumfluoride
Φθοριοῦχο ἀμμώνιο



R: 23/24/25

S: 1/2-26-44

Cas No	No 009-007-00-3

NaF.HF

Natriumhydrogenfluorid
Natriumhydrogendifluorid
Sodium bifluoride (Sodium hydrogen difluoride)
Bifluorure de sodium
Bifluoruro di sodio (Sodio bifluoruro)
Natriumwaterstofdifluoride
Ὄξινο φθοριοῦχο νάτριο



R: 25-34

S: 22-26-37

Cas No 7789-29-9	No 009-008-00-9

KF.HF

Kaliumhydrogenfluorid
Kaliumhydrogendifluorid
Potassium bifluoride (Potassium hydrogen difluoride)
Bifluorure de potassium
Bifluoruro di potassio (Potassio bifluoruro)
Kaliumwaterstofdifluoride
Ὄξινο φθοριοῦχο κάλιο



R: 25-34

S: 22-26-37

Cas No	No 009-009-00-4

$NH_4F.HF$

Ammoniumhydrogenfluorid
Ammoniumhydrogendifluorid (Ammoniumbifluorid)
Ammonium bifluoride (Ammonium hydrogen difluoride)
Bifluorure d'ammonium
Bifluoruro d'ammonio (Ammonio bifluoruro)
Ammoniumwaterstofdifluoride
Ὄξινο φθοριοῦχο ἀμμώνιο

C 	**R:** 25-34 **S:** 22-26-37

Cas No 16872-11-0	No 009-010-00-X

Nota B

HBF_4 conc > 25 %

Hydrogenbortetrafluorid (Tetrafluorborsyre) . . . %
Tetrafluorborsäure (Borfluorwasserstoffsäure) . . . %
Fluoroboric acid . . . %
Tétrafluoroborate d'hydrogène (Acide fluoborique) . . . %
Acido fluoborico . . . %
Tetrafluorboorzuur (boorfluorwaterstof) . . . %
(Τέτρα) Φθοριοβορικό ὀξύ . . .% (Συγκ. > 25%)

C 	**R:** 34 **S:** 26-27

Cas No 16981-83-4	No 009-011-00-5

Nota B

H_2SiF_6 conc > 25 %

Hydrogensilicimhexafluorid (fluskiselsyre) . . . %
Hexafluorokieselsäure (Kieselfluorwasserstoffsäure) . . . %
Fluorosilicic acid . . . %
Hexafluorosilicate d'hydrogène (Acide fluosilicique) . . . %
Acido fluosilicico . . . %
Hexafluorkieselzuur (kieselfluorwaterstof) . . . %
(Έξα)Φθοριοπυριτικό όξύ . . .% (Συγκ. > 25%)

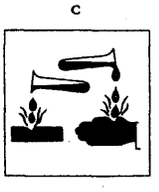

R: 34

S: 26-27

Cas No	No 009-012-00-0

Nota A

$[Na,K,NH_4]_2[SiF_6]$

Ammonium- og alkalihexafluorosilicater
Alkalihexafluorosilikate (Na, K, NH_4)
Alkali fluorosilicates (Na, K, NH_4)
Hexafluorosilicates, (Fluosilicates) alcalins (Na, K, NH_4)
Esafluosilicati alcalini (Na, K, NH_4)
Alkalihexafluorsilikaten (Na, K, NH_4)
Φθοριοπυριτικά άλατα αλκαλίων (Na, K, NH_4)



R: 23/24/25

S: 1/2-26-44

Cas No	No 009-013-00-6

Nota A

$[M]_x [SiF_6]_y$

Hexafluorosilicater, andre
Hexafluorosilikate, andere
Fluorosilicates, other
Hexafluorosilicates (Fluosilicates), autres
Esafluosilicati, altri
Hexafluorsilikaten, andere
Άλλα φθοριοπυριτικά άλατα

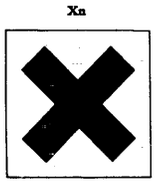

R: 22

S: 2-13-24/25

Cas No 7440-23-5	No 011-001-00-0

Na

Natrium
Natrium
Sodium
Sodium
Sodio
Natrium
Νάτριο



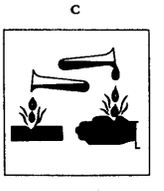

R: 14/15-34

S: 5*-8-43

* Da S5 skal ikke påføres, såfremt anden sikker emballage er anvendt.
D Angabe des S5 ist nicht erforderlich, falls in anderer Weise sicher verpackt.
E S5 is not required when en alternative safe packaging is used.
F S5 ne doit pas être utilisé si un autre emballage de sécurité est employé.
I S5 non è richiesto qualora venga utilizzato altro imballaggio di sicurezza.
N S5 behoeft niet te worden vermeld indien een andere veilige verpakking gebruikt is.
Gr Τό S5 δέν εἶναι ἀπαραίτητο ὅταν χρησιμοποιεῖται μιά ἄλλη συσκευασία ἀσφαλείας

Cas No 1310-73-2	No 011-002-00-6

NaOH

Natriumhydroxid (ætsnatron)
Natriumhydroxid, wasserfrei (Ätznatron)
Sodium hydroxide, anhydrous (Caustic soda)
Hydroxyde de sodium anhydre (Soude caustique)
Idrossido di sòdio anidro (Soda caustica)
Natriumhydroxide, watervrij
Ἄνυδρο ὑδροξείδιο τοῦ νατρίου (καυστική σόδα)

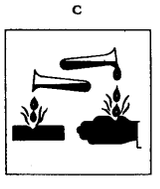

R: 35

S: 2-26-37/39

Cas No	No 011-002-01-3

Nota B

NaOH conc > 5%

Natriumhydroxidopløsning . . . %
Natriumhydroxidlösung (Natronlauge) . . . %
Sodium hydroxide solution . . . %
Hydroxide de sodium (Soude caustique) solution . . . %
Idrossido di sodio soluzione . . . % (Soda caustica soluzione . . . %
Natriumhydroxide oplossing . . . %
Διάλυμα ὑδροξειδίου τοῦ νατρίου . . .% (Συγκ. > 5%)

c



R: 35

S: 2-26-27-37/39

Cas No	No 011-002-02-0

Nota B

NaOH 1% ≤ conc ≤ 5%

Natriumhydroxidopløsning . . . %
Natriumhydroxidlösung (Natronlauge) . . . %
Sodium hydroxide solution . . . %
Hydroxyde de sodium (Soude caustique) solution . . . %
Idrossido di sodio soluzione . . . % (Soda caustica soluzione . . . %)
Natriumhydroxide oplossing . . . %
Διάλυμα ὑδροξειδίου τοῦ νατρίου . . .% (1% ≤ Συγκ. ≤ 5%)

xi

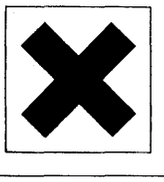

R: 36/38

S: 2-26

Cas No 1313-60-6	No 011-003-00-1

Na_2O_2

Natriumperoxid
Natriumperoxid
Sodium peroxide
Peroxyde de sodium
Perossido di sodio (Sodio perossido)
Natriumperoxide
Ὑπεροξείδιο τοῦ νατρίου



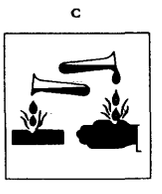

R: 8-35

S: 8-27-39

Cas No 26628-22-8	No 011-004-00-7

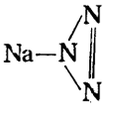

Natriumazid
Natriumazid
Sodium azide
Azoture de sodium (Acide de sodium)
Azoturo di sodio (Sodio azoturo)
Natriumazide
Νατραζίδιο

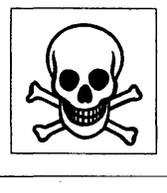

R: 28-32

S: 28

Cas No 7439-95-4	No 012-001-00-3

Mg

Magnesiumpulver (ustabiliseret)
Magnesiumpulver (nicht stabilisiert)
Magnesium powder (pyrophoric)
Magnésium en poudre (pyrophorique)
Magnesio in polvere (piroforica)
Magnesiumpoeder (niet gestabiliseerd)
Μαγνήσιο σκόνη (πυροφόρος)



R: 15-17

S: 7/8-43

Cas No	No 012-002-00-9

Mg

Magnesiumpulver (stabiliseret) og -spåner
Magnesiumpulver (phlegmatisiert) oder -späne
Magnesium, powder or turnings
Magnésium en poudre (stabilisée) ou en copeaux
Magnesio in polvere (stabilizzata) o trucioli
Magnesiumpoeder (gestabiliseerd) of krullen
Μαγνήσιο σκόνη (σταθεροποιημένη) ή ξέσματα



R: 11-15

S: 7/8-43

Cas No	No 012-003-00-4

Nota A

$$Mg\,(C_nH_{2n+1})_2$$
$$n = 1-5$$

Magnesiumalkyler
Magnesiumalkyle
Magnesium alkyls
Dérivés alkylés du magnésium
Magnesio-alchili
Magnesiumalkylen
Διαλκυλικές ένώσεις μαγνησίου

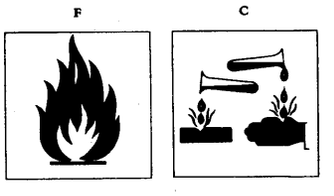

R: 14-17-34

S: 16-43

Cas No 7429-90-5	No 013-001-00-0

Al

Aluminiumpulver (ustabiliseret)
Aluminiumpulver (nicht stabilisiert)
Aluminium powder (pyrophoric)
Aluminium en poudre (pyrophorique)
Alluminio in polvere (piroforica)
Aluminiumpoeder (niet gestabiliseerd)
Αργίλλιο σκόνη (πυροφόρος)



R: 15-17

S: 7/8-43

Cas No	No 013-002-00-1

Al

Aluminiumpulver (stabiliseret)
Aluminiumpulver (phlegmatisiert)
Aluminium powder (stabilised)
Aluminium en poudre (stabilisée)
Alluminio in polvere (stabilizzata)
Aluminiumpoeder (gestabiliseerd)
Αργίλλιο σκόνη (σταθεροποιημένη)

R: 10-15

S: 7/8-43

Cas No	No 013-003-00-7

$AlCl_3$

Aluminiumchlorid, vandfrit
Aluminiumchlorid, wasserfrei
Aluminium chloride, anhydrous
Chlorure d'aluminium anhydre
Cloruro d'alluminio anidro (Alluminio cloruro anidro)
Aluminiumchloride, watervrij
Άνυδρο τριχλωριοῦχο ἀργίλλιο



R: 34

S: 7/8-28

Cas No	No 013-004-00-2

Nota A

$Al\,(C_n H_{2n+1})_3$

$n=1-5$

Aluminiumalkyler
Aluminiumalkyle
Aluminium alkyls
Dérivés alkylés de l'aluminium
Alluminio-alchili
Aluminiumalkylen
Τριαλκυλικές ένώσεις ἀργιλλίου

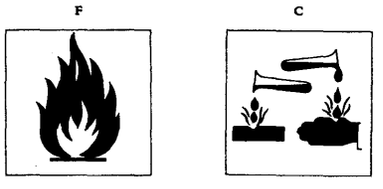

R: 14-17-34

S: 16-43

Cas No 10025-78-2	No 014-001-00-9

$SiHCl_3$

Trichlorsilan
Trichlorsilan (Siliciumchloroform)
Trichlorosilane
Trichlorosilane (Silicochloroforme)
Triclorosilano
Trichloorsilaan
Τριχλωροσιλάνιο (Σιλικοχλωροφόρμιο)



R: 15-17

S: 24/25-43

Cas No 10026-04-7	No 014-002-00-4

$SiCl_4$

Siliciumtetrachlorid
Siliciumtetrachlorid
Silicon tetrachloride
Tétrachlorure de silicium
Tetracloruro di silicio (Silicio tetracloruro)
Siliciumtetrachloride
Τετραχλωριούχο πυρίτιο

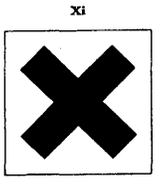

R: 14-36/37/38

S: 7/8-26

Cas No	No 014-003-00-X

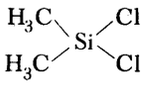

Dichlordimethylsilan
Dimethyldichlorsilan
Dimethyldichlorosilane
Dichlorodiméthylsilane
Dimetildiclorosilano
Dimethyldichloorsilaan
Διμεθυλοδιχλωροσιλάνιο



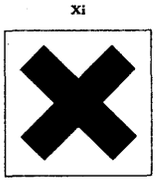

R: 11-36/37/38

S:

Cas No 12185-10-3	No 015-001-00-1

P_4

Phosphor, hvidt og gult (fosfor)
Tetraphosphor (weißer Phosphor, gelber Phosphor)
White phosphorus
Phosphore blanc
Fosforo bianco (Fosforo giallo)
Gele of witte fosfor
Λευκός φωσφόρος





R: 17-26/28-35

S: 5-26/28-45

Cas No	No 015-002-00-7

$P_{(n)}$

Phosphor, rødt
Roter Phosphor
Red phosphorus
Phosphore rouge
Fosforo rosso
Rode fosfor
Ερυθρός φωσφόρος



R: 11-16

S: 7-43

Cas No 1305-99-3	No 015-003-00-2

Ca_3P_2

Calciumphosphid
Calciumphosphid
Calcium phosphide
Phosphure de calcium
Fosfuro di calcio (Calcio fosfuro)
Calciumfosfide
Φωσφοροῦχο ἀσβέστιο



R: 15/29-28

S: 1/2-22-43-45

Cas No 20859-73-8	No 015-004-00-8

AlP

Aluminiumphosphid
Aluminiumphosphid
Aluminium phosphide
Phosphure d'aluminium
Fosfuro d'alluminio (Alluminio fosfuro)
Aluminiumfosfide
Φωσφοροῦχο ἀργίλλιο



R: 15/29-28

S: 1/2-22-43-45

Cas No 12057-74-8	No 015-005-00-3

Mg_3P_2

Magnesiumphosphid
Magnesiumphosphid
Magnesium phosphide
Phosphure de magnésium
Fosfuro di magnesio (Magnesio fosfuro)
Magnesiumfosfide
Φωσφοροῦχο μαγνήσιο





R: 15/29-28

S: 1/2-22-43-45

Cas No 1314-84-7	No 015-006-00-9

Zn_3P_2

Zinkphosphid
Zinkphosphid
Zinc phosphide
Phosphure de zinc
Fosfuro di zinco (zinco fosfuro)
Zinkfosfide
Φωσφοροῦχος ψευδάργυρος



R: 28-32

S: 1/2-20/21-22-28-45

Cas No 7719-12-2	No 015-007-00-4

PCl_3

Phosphortrichlorid
Phosphortrichlorid
Phosphorus trichloride
Trichlorure de phosphore
Tricloruro di fosforo (Fosforo tricloruro)
Fosfortrichloride
Τριχλωριοῦχος φωσφόρος

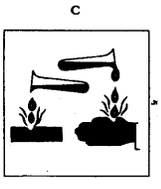

R: 34-37

S: 7/8-26

Cas No 10026-13-8	No 015-008-00-X

PCl_5

Phosphorpentachlorid
Phosphorpentachlorid
Phosphorus pentachloride
Pentachlorure de phosphore
Pentacloruro di fosforo (Fosforo pentacloruro)
Fosforpentachloride
Πενταχλωριοῦχος φωσφόρος

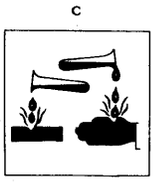

R: 34-37

S: 7/8-26

Cas No 10025-87-3	No 015-009-00-5

$POCl_3$

Phosphorylchlorid
Phosphoroxidchlorid (Phosphorylchlorid)
Phosphorus oxychloride (Phosphoryl chloride)
Trichlorure de phosphoryle (Oxychlorure de phosphore)
Ossicloruro di fosforo (Fosforo ossicloruro)
Fosforylchloride
Ὀξυχλωριοῦχος φωσφόρος

C



R: 34-37

S: 7/8-26

Cas No 1314-56-3	No 015-010-00-0

P_2O_5

Phosphorpentaoxid
Phosphorpentoxid
Phosphorus pentoxide
Pentoxyde de diphosphore (Anhydride phosphorique)
Anidride fosforica
Fosforpentoxide
Πεντοξείδιο τοῦ φωσφόρου

C

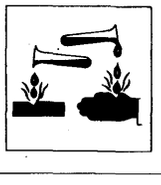

R: 35

S: 22-26

Cas No 7664-38-2	No 015-011-00-6

Nota B

H_3PO_4 conc >25 %

Phosphorsyre (fosforsyre) . . . %
Phosphorsäure . . . %
Phosphoric acid . . . % (Orthophosphoric acid . . . %)
Acide phosphorique . . . %
Acido fosforico . . . %
Fosforzuur . . . %
(Ὀρθο)Φωσφορικό ὀξύ . . .% (Συγκ.> 25%)

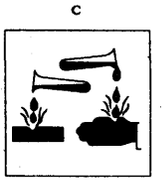

R: 34
S: 26

Cas No	No 015-011-01-3

Nota B

H_3PO_4 10 % ≤ conc ≤ 25 %

Phosphorsyre (fosforsyre) . . . %
Phosphorsäure . . . %
Phosphoric acid . . . % (Orthophosphoric acid . . . %)
Acide phosphorique . . . %
Acido fosfórico . . . %
Fosforzuur . . . %
(Ὀρθο)Φωσφορικό ὀξύ . . .% (10% ≤ Συγκ. ≤ 25%)

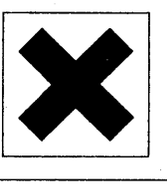

R: 36
S: 25

Cas No 1314-85-8	No 015-012-00-1

P_4S_3

Tetraphosphortrisulfid
Tetraphosphortrisulfid (Phosphorsesquisulfid)
Phosphorus sesquisulphide
Trisulfure de tétraphosphore (Sesquisulfure de phosphore)
Trisolfuro di fosforo (Fosforo trisolfuro)
Tetrafosfortrisulfide
Τριθειούχος φωσφόρος (Τριθειούχος τετραφωσφόρος)





R: 11-29

S: 7-24/25

Cas No 78-40-0	No 015-013-00-7

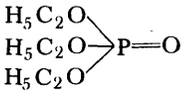

Triethylphosphat
Triethylphosphat
Triethyl phosphate
Phosphate de triéthyle
Trietilfosfato
Triethylfosfaat
Φωσφορικός τριαιθυλεστέρας

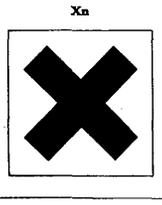

R: 22

S: 25

Cas No 126-73-8	No 015-014-00-2

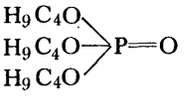

Tributylphosphat
Tributylphosphat
Tributyl phosphate
Phosphate de tributyle
Tributilfosfato
Tributylfosfaat
Φωσφορικός τριβουτυλεστέρας

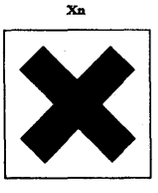

R: 22

S: 25

Cas No 1330-78-5	No 015-015-00-8

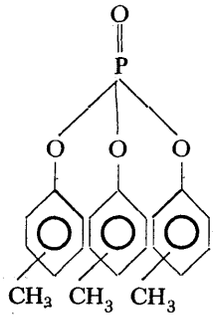

Nota C

o-o-o, o-o-m, o-o-p, o-m-m, o-m-p, o-p-p

Tricresylphosphater
Trikresylphosphat
Tricresyl phosphate (Tritolyl phosphate)
Phosphate de tritolyle (Phosphate de tricrésyle)
Tricresilfosfato
Tricresylfosfaat
Φωσφορικός τρικρεζυλεστέρας



R: 23/24/25-39

S: 20/21-28-44

Cas No	No 015-016-00-3

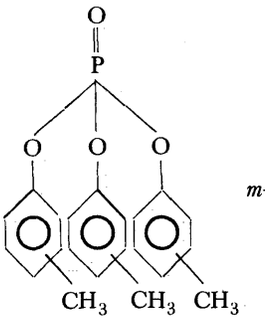

Nota C

m-m-m, m-m-p, m-p-p, p-p-p

Tricresylphosphater
Trikresylphosphat
Tricresyl phosphate (Tritolyl phosphate)
Phosphate de tritolyle (Phosphate de tricrésyle)
Tricresilfosfato
Tricresylfosfaat
Φωσφορικός τρικρεζυλεστέρας

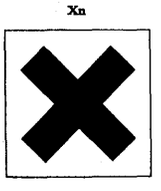

R: 21/22

S: 28

Cas No	No 015-017-00-9

Tricresylphosphat (blandinger indeholdende mere end 1 % forestret *ortho*-cresol)
Trikresylphosphate (Mischungen mit mehr als 1 % verestertem *Ortho*-kresol)
Tricresyl phosphates (Tritolyl phosphates) (mixtures containing more than 1 % esterified *o*-cresol)
Phosphate de tritolyle (Phosphates de tricrésyle) (mélanges contenant plus de 1 % d'*ortho*-crésol estérifié)
Tricresilfosfati (miscele contenenti più del 1 % di *orto*cresolo esterficato)
Tricresylfosfaten (mengsels met meer dan 1 % *ortho*isomeer)
Φωσφορικοί τρικρεζυλεστέρας (Μίγματα πού περιέχουν πάνω άπό 1% έστεροποιημένη ο-κρεζόλη)



R: 23/24/25-39

S: 20/21-28-44

Cas No	No 015-017-00-4

Tricresylphosphat (blandinger indeholdende højst 1 % forestret *ortho*-cresol)
Trikresylphosphate (Mischungen mit höchstens 1 % verestertem *Ortho*-kresol)
Tricresyl phosphates (Tritolyl phosphates) (mixtures containing a maximum of 1 % esterified *o*-cresol)
Phosphate de tritolyle (Phosphates de tricrésyle) (mélanges contenant plus de 1 % d'*ortho*-crésol estérifié)
Tricresilfosfati (miscele contenenti non più del 1 % di *orto*cresolo esterificato)
Tricresylfosfaten (mengsels met maximaal 1 % *ortho*isomeer)
Φωσφορικοί τρικρεζυλεστέρες (Μίγματα πού περιέχουν μέχρι καί 1% ἐστεροποιημένη *o*-κρεσόλη)

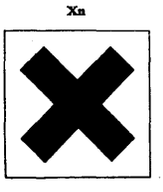

R: 21/22

S: 28

Cas No 62-73-7	No 015-019-00-X

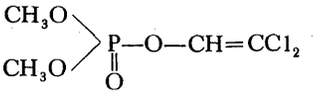

dichlorvos,
(2,2-Dichlorvinyl)-dimethylphosphat
dichlorvos,
(2,2-Dichlor-vinyl)-dimethyl-phosphat
dichlorvos,
2,2-Dichlorovinyl dimethyl phosphate
dichlorvos,
Phosphate de diméthyle et de 2,2-dichlorovinyle
diclorvos,
(2,2-Dicloro-vinil)-dimetil-fosfato
Dichloorvos,
(2,2-Dichloorvinyl)-dimethyl-fosfaat
Διχλωρβός
Φωσφορικός διμεθυλο-2,2-διχλωροβινυλο-εστέρας

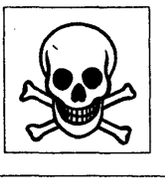

R: 23/24/25

S: 2-13-44

Cas No 298-01-1

No 015-020-00-5

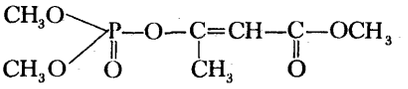

mevinphos,
(2-Methoxycarbonyl-1-methylvinyl)-dimethylphosphonat
mevinphos,
(2-Methoxycarbonyl-1-methyl-vinyl)-dimethyl-phosphat
mevinphos,
2-Methoxycarbonyl-1-methylvinyl dimethyl phosphate
mévinphos,
Phosphate de diméthyle et de 2-méthoxycarbonyl-1-méthyl-vinyle
mevinfos,
(2-Metossicarbonil-1-metil-vinil)-dimetil-fosfato
mevinfos,
(2-Methoxycarbonyl-1-methylvinyl)-dimethyl-fosfaat
Μεβινφός
Φωσφορικός διμεθυλο-2-μεθοξυκαρβονυλο-1-μεθυλο-βινυλο-εστέρας

T



R: 26/27/28

S: 1-13-28-45

Cas No 52-68-6

No 015-021-00-0

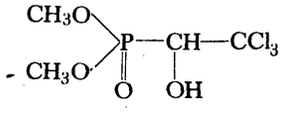

trichlorfon,
(2,2,2-Trichlor-1-hydroxyethyl)-*O,O*-dimethylphosphonat
trichlorphon,
(2,2,2-Trichlor-1-hydroxy-ethyl)-*O,O*-dimethyl-phosphonat
trichlorphon,
Dimethyl 2,2,2-trichloro-1-hydroxyethylphosphonate
trichlorfon,
(1-Hydroxy-2,2,2-trichloroéthyl)phosphonate de diméthyle
triclorfon,
O,O-Dimetil-(2,2,2-tricloro-1-idrossi-etil)-fosfonato
trichloorfon,
O,O-Dimethyl-(2,2,2-trichloor-1-hydroxyethyl)-fosfonaat
Τριχλωρφόν
2,2,2-Τριχλωρο-1-υδροξυαιθυλοφωσφωνικός διμεθυλεστέρας

Xn

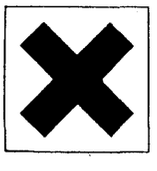

R: 20/21/22

S: 2-13

Cas No 297-99-4

No 015-022-00-6

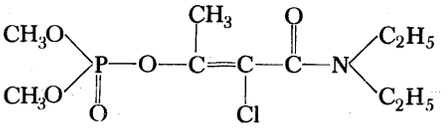

phosphamidon,
(2-Chlor-3-diethylamino-1-methyl-3-oxo-prop-1-en-yl)-dimethylphosphat
phosphamidon,
(2-Chlor-3-diethylamino-1-methyl-3-oxo-prop-1-en-yl)-dimethyl-phosphat
phosphamidon,
2-Chloro-2-diethylcarbamoyl-1-methylvinyl dimethyl phosphate
phosphamidon
Phosphate de diméthyle et de 2-chloro-2-(*N,N*-diéthylcarbamoyl)-1-méthyl-vinyle
fosfamidone,
(2-Cloro-3-dietilamino-1-metil-3-oxo-prop-1-en-il)-dimetil-fosfato
fosfamidon,
(2-Chloor-3-diethylamino-1-methyl-3-oxo-prop-1-en-yl)-dimethyl-fosfaat
Φωσφαμιντόν
Φωσφορικός διμεθυλο-2-χλωρο-2-διαιθυλοκαρβαμοϋλο-1-μεθυλο-βινυλεστέρας

T



R: 26/27/28

S: 1-13-28-45

Cas No 108-34-9

No 015-023-00-1

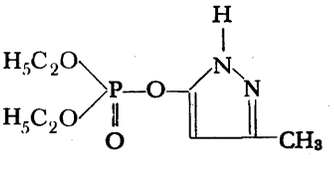

pyrazoxon,
O,O-Diethyl-*O*-(3-methyl-1*H*-pyrazol-5-yl)-phosphat
pyrazoxon,
O,O-Diethyl-*O*-(3-methyl-1*H*-pyrazol-5-yl)-phosphat
pyrazoxon,
Diethyl 3-methylpyrazol-5-yl phosphate
pyrazoxone,
Phosphate de diéthyle et de 3-méthyl-5-pyrazolyle
pirazoxon,
O,O-Dietil-*O*-(3-metil-1*H*-pirazol-5-il)fosfato
pyrazoxon,
O,O-Diethyl-*O*-(3-methyl-1*H*-pyrazol-5-yl)-fosfaat
Πυραζοξόν
Φωσφορικός διαιθυλο-3-μεθυλοπυραζόλ-5-υλο-εστέρας

T



R: 26/27/28

S: 1-13-28-45

Cas No 1031-47-6

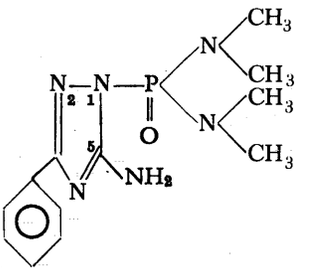

No 015-024-00-7

triamiphos,
5-Amino-3-phenyl-1-bis(dimethylamino)-phosphoryl-1*H*-1,2,4-triazol
triamifos,
5-Amino-3-phenyl-1-bis(dimethylamino)-phosphoryl-1*H*-1,2,4-triazol
triamiphos,
5-Amino-1-(bisdimethylaminophosphinyl)-3-phenyl-1,2,4-triazole
triamiphos,
5-Amino-3-phényl-1-bis(diméthylamino-phosphoril-1*H*-1,2,4-triazole
triamifos,
5-Amino-3-fenil-1-bis(dimetilamino)-fosforil-1*H*-1,2,4-triazole
triamifos,
5-Amino-3-fenyl-1-bis(dimethyl-amino)fosforyl-1*H*-1,2,4-triazool
Τριαμιφός
5-Άμινο-1-(δισδιμεθυλαμινοφωσφινυλο)-3-φαινυλο-1,2,4-τριαζόλιο

T



R: 26/27/28

S: 1-13-45

Cas No 107-49-3

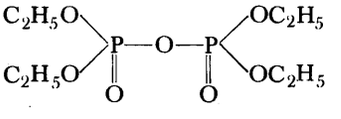

No 015-025-00-2

TEPP,
tetraethyldiphosphat
TEPP,
Tetraëthyl-diphosphat
TEPP,
Tetraethyl pyrophosphate
TEPP,
Pyrophosphate de tétraéthyle
TEPP,
Tetraetil-pirofosfato
TEPP,
Tetraethyldifosfaat
TEPP
Πυροφωσφορικός τετρααιθυλεστέρας

T



R: 26/27/28

S: 1-13-28-45

Cas No 152-16-9

No 015-026-00-8

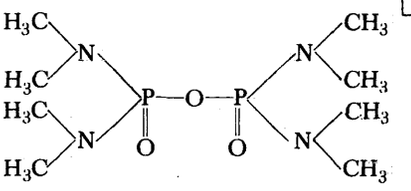

schradan,
Octamethyl-diphosphorsyre-tetramid
schradan,
Octamethyl-diphosphorsäure-tetramid
schradan,
Octamethylpyrophosphoramide
schradane,
Anhydride *bis* (tétraméthylphosphorodiamidique)
schradan,
Ottametil-difosforamide
schradan,
Octamethyldifosforzuur-tetramide
Σραντάν
Ὀκταμεθυλοπυροφωσφοραμίδιο



R: 26/27/28

S: 1-13-28-45

Cas No 3689-24-5

No 015-027-00-3

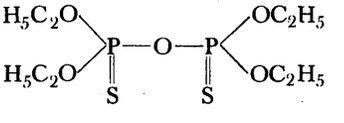

sulfotep,
O,O,O,O-Tetraethyldithio-diphosphat
sulfotep,
O,O,O,O-Tetraëthyl-dithio-diphosphat
sulfotep,
OOO'O'-Tetraethyl dithiopyrophosphate
sulfotep,
Dithiopyrophosphate de *O,O,O,O*-tétraéthyle
sulfotep,
O,O,O,O-Tetraetil-ditio-pirofosfato
sulfotep,
O,O,O,O-Tetraethyl-dithiodifosfaat
Σουλφοτέπ
Διθειοπυροφωσφορικός *O,O,O',O'*-τετρααιθυλεστέρας



R: 26/27/28

S: 1-13-28-45

Cas No 8000-97-3

No 015-028-00-9

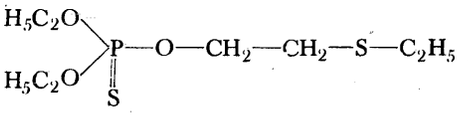

demeton-O,
O,O-Diethyl-*O*-(2-(ethylthio)-ethyl)-thiophosphat
demeton-O,
O,O,-Diethyl-*O*-(2-ethylthio-ethyl)-thiophosphat
demeton-O,
OO-Diethyl *O*-[2-(ethylthio)ethyl]phosphorothioate
déméton-O,
Thiophosphate de *O,O*-diéthyle et de *O*-(2-éthylthio-éthyle)
demeton-O,
O,O-Dietil-*O*-(2-etiltio-etil)-tiofosfato
demeton-O,
O,O-Diethyl-*O*-(2-ethylthioethyl)-monothiofosfaat
Ντεμετόν-Ο
Θειοφωσφορικός *0,0*-διαιθυλο-*0*-(2-αιθυλοθειο)-αιθυλεστέρας

T



R: 26/27/28-36

S: 1-13-26/28-45

Cas No 126-75-0

No 015-029-00-4

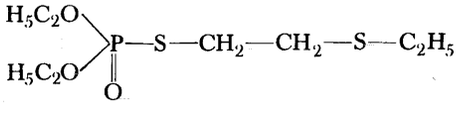

demeton-S,
O,O-Diethyl-*S*-(2-(ethylthio)-ethyl)-thiophosphat
demeton-S,
O,O-Diethyl-*S*-(2-ethylthio-ethyl)-thiophosphat
demeton-S
OO-Diethyl *S*-[2-(ethylthio)ethyl] phosphorothioate
déméton-S,
Thiophosphate de *O,O*-diéthyle et de *S*-(2-éthylthio-éthyle)
demeton-S,
O,O-Dietil-*S*-(2-etiltio-etil)-tiofosfato
demeton-S,
O,O-Diethyl-*S*-(2-ethylthioethyl)-monothiofosfaat
Ντεμετόν-S
Θειοφωσφορικός *0,0*-διαιθυλο-S-(2-αιθυλοθειο)-αιθυλεστέρας

T



R: 26/27/28-36

S: 1-13-26/28-45

Cas No 867-27-6	No 015-030-00-X

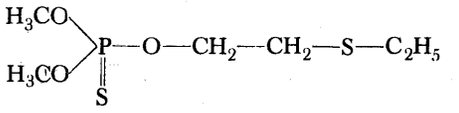

demeton-O-methyl,
(*O,O*-Dimethyl-*O*-(2-(ethylthio)-ethyl)-thiophosphat
demeton-O-methyl,
O-(2-Ethylthio-ethyl)-*O,O*-dimethyl-thiophosphat
demeton-O-methyl,
O-[2-(Ethylthio)ethyl] *OO*-dimethyl phosphorothioate
déméton-O-méthyl,
Thiophosphate de *O,O*-diméthyle et de *O*-(2-éthylthio-éthyle)
demeton-O-metile,
O,O-Dimetil-*O*-(2-etiltio-etil)-tiofosfato
Demeton-O-methyl,
O,O-Dimethyl-*O*-(2-ethylthio ethyl)-monothiofosfaat
Ντεμετόν-Ο-Μέθυλ
Θειοφωσφορικός *0,0*-διμεθυλο-0-(2-αιθυλοθειο)-αιθυλεστέρας

T



R: 23/24/25-36

S: 2-13-26-44

Cas No 919-86-8	No 015-031-00-5

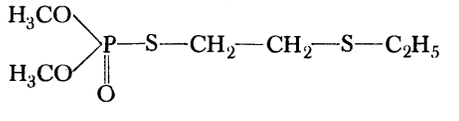

demeton-S-methyl,
(*O,O*-Diemthyl-*S*-(2-(ethylthio)-ethyl-thiophosphat
demeton-S-methyl,
S-(2-Ethylthio-ethyl)-*O,O*-dimethyl-thiophosphat
demeton-S-methyl,
S-[2-(Ethylthio)ethyl] *OO*-dimethyl phosphorothioate
déméton-S-méthyl,
Thiophosphate de *O,O*-diméthyle et de *S*-(2-éthylthio-éthyle)
demeton-S-metile,
O,O-Dimetil-*S*-(2-etiltio-etil)-tiofosfato
demeton-S-methyl,
O,O-Dimethyl-*S*-(2-ethylthioethyl)-monothiofosfaat
Ντεμετόν-*S*-Μέθυλ
Θειοφωσφορικός *0,0*-διμεθυλο-*S*-(2-αιθυλοθειο)-αιθυλεστέρας

T



R: 23/24/25-36

S: 2-13-26-44

Cas No 2275-18-5

No 015-032-00-0

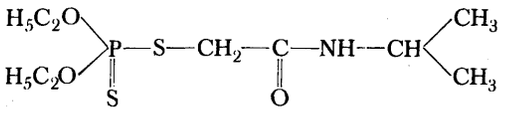

prothoat,
O,O-Diethyl-*S*-(*N*-isopropylcarbamoylmethyl)-dithiophosphat
prothoat,
O,O-Diethyl-*S*-(N-isopropyl-carbamoyl-methyl)-dithiophosphat
prothoate,
OO-Diethyl-*S*-(*N*-isopropylcarbamoylmethyl) phosphorodithioate
prothoate,
Dithiophosphate de *O,O*-diéthyle et de *S*-(*N*-isopropylcarbamoyl)méthyle
protoato,
O,O-Dietil-*S*-(N-isopropil-carbamoil-metil)-ditiofosfato
prothoaat,
O,O-Diethyl-*S*-(4-methyl-2-oxo-3-aza-pentyl)-dithiofosfaat
Προθοάτ
Διθειοφωσφορικός *O,O*-διαιθυλο-*S*-(*N*-ισοπροπυλοκαρβαμοϋλο)-μεθυλεστέρας

T



R: 26/27/28

S: 1-13-45

Cas No 298-02-2

No 015-033-00-6

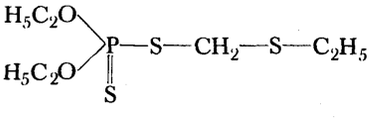

phorat,
O,O-Diethyl-*S*-(ethylthiomethyl)-dithiophosphat
phorat,
O,O-Diethyl-*S*-(ethylthio-methyl)-dithiophosphat
phorate,
OO-Diethyl-*S*-(ethylthiomethyl) phosphorodithioate
phorate,
Dithiophosphate de *O,O*-diéthyle et de *S*-(éthylthio-méthyle)
forate
O,O-Dietil-*S*-(etiltio-metil)-ditiofosfato
phoraat,
O,O-Diethyl-*S*-(ethylthiomethyl)-dithiofosfaat
Φοράτ
Διθειοφωσφορικός *O,O*-διαιθυλο-*S*-(αιθυλοθειο)-μεθυλεστέρας

T



R: 26/27/28

S: 1-13-28-45

Cas No 56-38-2

No 015-034-00-1

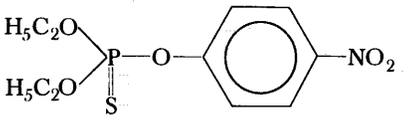

parathion,
O,O-Diethyl-*O*-4-nitrophenylthiophosphat
parathion,
O,O-Diethyl-*O*-(4-nitro-phenyl)-thiophosphat
parathion,
OO-Diethyl *O*-4-nitrophenyl phosphorothioate
parathion,
Thiophosphate de *O,O*-diéthyle et de *O*-(4-nitrophényle)
paration
O,O-Dietil-*O*-(4-nitro-fenil)-tiofosfato
parathion,
O,O-Diethyl-*O*-(4-nitrofenyl)-monothiofosfaat
Παραθεῖο
Θειοφωσφορικός *O,O*-διαιθυλο-*O*-(4-νιτροφαινυλο)-εστέρας

T



R: 26/27/28

S: 1-13-28-45

Cas No 298-00-0

No 015-035-00-7

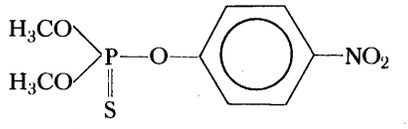

parathion-methyl,
O,O-Dimethyl-*O*-4-nitrophenylthiophosphat
parathion-methyl,
O,O-Dimethyl-*O*-(4-nitro-phenyl)-thiophosphat
parathion-methyl,
OO-Dimethyl *O*-4-nitrophenyl phosphorothioate
parathion-méthyl,
Thiophosphate de *O,O*-diméthyle et de *O*-(4-nitrophényle)
paration-metile,
O,O-Dimetil-*O*-(4-nitro-fenil)-monotiofosfato
parathion-methyl,
O,O-Dimethyl-*O*-(4-nitrofenyl)-monothiofosfaat
Παραθεῖο-Μέθυλ
Θειοφωσφορικός *O,O*-διμεθυλο-*O*-(4-νιτροφαινυλο)-εστέρας

T



R: 26/27/28

S: 1-13-28-45

Cas No 2104-64-5

No 015-036-00-2

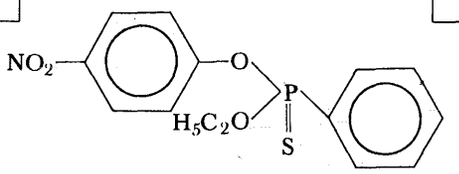

EPN (ikke anerkendt af ISO)
O-Ethyl-*O*-(4-nitrophenyl)-phenyl-thiophosphonat
EPN (nicht als ISO-Kurzname anerkannt)
O-Ethyl-*O*-(4-nitro-phenyl)-phenyl-thiophosphonat
EPN (common name not adopted by ISO)
O-Ethyl *O*-4-nitrophenyl phenylphosphonothioate
EPN (nom commun non adopté par l'ISO)
Phénylthiophosphonate de *O*-éthyle et de *O*-(4-nitrophényle)
EPN (denominazione non adottata dall'ISO)
O-Etil-*O*-(4-nitro-fenil)-fenil-tiofosfonato
EPN (benaming niet aanvaard door ISO)
O-Ethyl-*O*-[(4-nitrofenyl)-fenyl]-monothio-fosfonaat
EPN (Ονομασία πού δέν έχει υιοθετηθεί άπό τόν ISO)
Φαινυλοθειοφωσφωνικός *O*-αιθυλο-*O*-(4-νιτροφαινυλο)-εστέρας



R: 26/27/28

S: 1-13-28-45

Cas No 2275-14-1

No 015-037-00-8

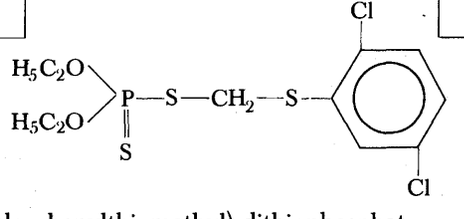

phencapton,
O,*O*-Diethyl-*S*-(2,5-dichlorphenylthiomethyl)-dithiophosphat
phenkapton
S-(2,5-Dichlor-phenylthio)-methyl-*O*,*O*-diethyl-dithiophosphat
phenkapton,
S-(2,5-Dichlorophenylthiomethyl) *OO*-diethyl phosphorodithioate
phenkapton,
Dithiophosphate de *O*,*O*-diéthyle et de *S*-(2,5-dichlorophénylthio)méthyle
fenkapton,
O,*O*-Dietil-*S*-[(2,5-dicloro-fenil-tio)-metil]-ditiofosfato
phenkapton,
O,*O*-Diethyl-*S*-[(2,5-dichloorfenylthio)-methyl]-dithiofosfaat
Φενκαπτόν
Διθειοφωσφορικός *O*,*O*-διαιθυλο-*S*-(2,5-διχλωροφαινυλοθειο)-μεθύλεστέρας



R: 23/24/25

S: 2-13-44

Cas No 56-72-4

No 015-038-00-3

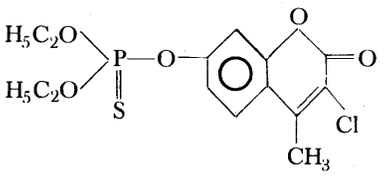

coumaphos,
O,O-Diethyl-*O*-(3-chlor-4-methyl-7-coumarinyl)-thiophosphat
coumaphos,
O-(3-Chlor-4-methyl-cumarin-7-yl)-*O,O*-diethyl-thiophosphat
coumaphos,
O-(3-Chloro-4-methylcoumarin-7-yl) *OO*-diethyl phosphorothioate
coumaphos,
Thiophosphate de *O,O*-diéthyle et de *O*-(3-chloro-4-méthyl-7-coumarinyle)
cumaphos,
O,O-Dietil-O-(3-cloro-4-metil-cumarin-7-il)monotiofosfato
cumafos,
O,O-Diethyl-*O*-(3-chloor-4-methylcumarin-7-yl)-monothiofosfaat
Κουμαφός
Θειοφωσφορικός *O,O*-διαιθυλο-*O*-(3-χλωρο-4-μεθυλο-κουμαριν-7-υλο-εστέρας)

T

R: 26/27/28

S: 1-13-28-45

Cas No 86-50-0

No 015-039-00-9

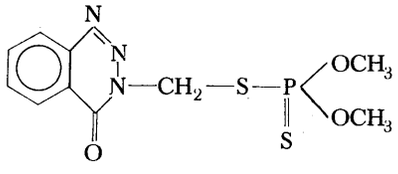

azinphos-methyl,
O,O-Dimethyl-*S*-[4-oxo-3*H*-1,2,3-benzotriazin-3-yl]-methyl-dithiophosphat
azinphos-methyl,
O,O-Dimethyl-*S*-(4-oxo-3*H*-1,2,3-benzotriazin-3-yl)-methyl-dithiophosphat
azinphos-methyl,
S-(3,4-Dihydro-4-oxobenzo*[d]*-[1,2,3]-triazin-3-ylmethyl)*OO*-dimethyl-phosphorodithioate
azinphos-méthyl,
Dithiophosphate de *O,O*-diméthyle et de *S*-(4-oxo-3,4-dihydro-1,2,3-benzotriazine-3-yl)méthyle
azinphos-metile,
O,O-Dimetil-*S*-[(4-oxo-3*H*-1,2,3-benzotriazin-3-il)metil]-ditiofosfato
azinfos-methyl,
O,O-Dimethyl-*S*-[(4-oxo-3*H*-1,2,3-benzotriazin-3-yl)-methyl]-dithiofosfaat
Άζινφός-Μεθύλ
Διθειοφωσφορικός *O,O*-διμεθυλο-*S*-(4-οξο-3,4-διυδρο-1,2,3-βενζοτριαζιν-3-υλο)-μεθύλεστέρας

T

R: 26/27/28-36/38

S: 1-13-45

Cas No 333-41-5

No 015-040-00-4

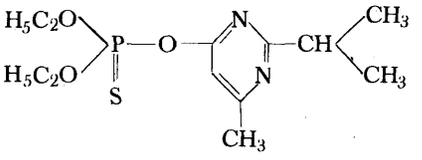

diazinon,
O,O-Diethyl-*O*-(2-isopropyl-6'-methyl-4-pyrimidinyl)-thiophosphat
diazinon,
O,O-Diethyl-*O*-(2-isopropyl-4-methyl-pyrimidin-6-yl)-thiophosphat
diazinon,
OO-Diethyl *O*-(2-isopropyl-6-methylpyrimidin-4-yl) phosphorothioate
diazinon,
Thiophosphate de *O,O*-diéthyle et de *O*-(2-isopropyl-6-méthyl-4-pyrimidinyle)
diazinone,
O,O-Dietil-*O*-(2-isopropil-4-metil-pirimidin-6-il)-tiofosfato
diazinon,
O,O-Diethyl-*O*-(2-isopropyl-4-methyl-pyrimidin-6-yl) monothiofosfaat
Ντιαζινόν
Θειοφωσφορικός *0,0*-διαιθυλο-*0*-(2-ισοπροπυλο-6-μεθυλο-)-πυριμιδιν-4-υλο-εστέρας

T



R: 23/24/25

S: 2-13-44

Cas No 121-75-5

No 015-041-00-X

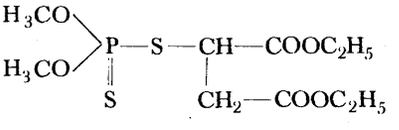

malathion,
S-[1,2-Bis(ethoxy-carbonyl)ethyl]-*O,O*-dimethyl-dithiophosphat
malathion,
S-[1,2-Bis(ethoxy-carbonyl)ethyl]-*O,O*-dimethyl-dithiophosphat
malathion,
S-[1,2-Di(ethoxycarbonyl)ethyl] *OO*-dimethyl phosphorodithioate
malathion,
Dithiophosphate de *O,O*-diméthyle et de *S*-(1,2-diéthoxycarbonyl-éthyle)
malation,
S-[1,2-bis(etossi-carbonil)-etil]-*O,O*-dimetil-ditiofosfato
malathion,
S-[1,2-bis(ethoxycarbonyl)-ethyl]-*O,O*-dimethyl-dithiofosfaat
Μαλαθείο
Διθειοφωσφορικός *0,0*-διμεθυλο-*S*-(1,2-διαιθοξυκαρβονυλο)-αιθυλεστέρας

Xn

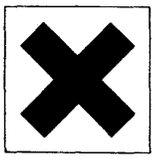

R: 20/21/22

S: 2-13

Cas No 500-28-7

No 015-042-00-5

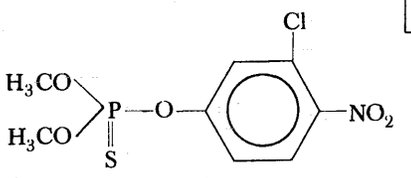

methylchlorthion, (ikke anerkendt af ISO)
O-(3-Chlor-4-nitrophenyl)-*O*,*O*-dimethylthiophosphat
Chlorthion (nicht als ISO-Kurzname anerkannt)
O-(3-Chlor-4-nitro-phenyl)-*O*,*O*-dimethyl-thiophosphat
Chlorthion (common name not adopted by ISO)
O-(3-Chloro-4-nitrophenyl *OO*-dimethyl phosphorothioate
Chlortion (nom commun non adopté par l'ISO)
Thiophosphate de *O*,*O*-diméthyle et de *O*-(3-chloro-4-nitrophényle)
Chlortion (denominazione non adottata dall'ISO)
O-(3-Cloro-4-nitro-fenil)-*O*,*O*-dimetil-tiofosfato
Chloorthion (benaming niet aanvaard door ISO)
O-(3-Chloor-4-nitrofenyl)-*O*,*O*-dimethyl-monothiofosfaat
Χλωροθεῖο (Ὀνομασία πού δέν ἔχει υἱοθετηθεῖ ἀπό τήν ISO)
Θειοφωσφορικός *O*,*O*-διμεθυλο-*O*-(3-χλωρο-4-νιτρο)φαινυλο-εστέρας

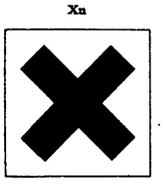

R: 20/21/22

S: 2-13

Cas No

No 015-043-00-0

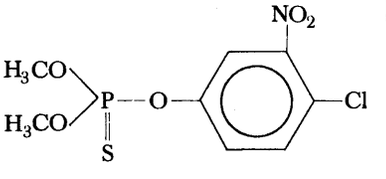

phosnichlor
O-(4-Chlor-3-nitrophenyl)-*O*,*O*-dimethylthiophosphat
phosnichlor
O-(4-Chlor-3-nitro-phenyl)-*O*,*O*-dimethyl-thiophosphat
phosnichlor
O-4-Chloro-3-nitrophenyl *OO*-dimethyl phosphorothioate
nichlorfos
Thiophosphate de *O*,*O*-diméthyle et de *O*-(4-chloro-3-nitrophényle)
phosniclor
O-(4-cloro-3-nitro-fenil)-*O*,*O*-dimetil-tiofosfato
phosnichlor
O-(4-Chloor-3-nitrofenyl)-*O*,*O*-dimethyl-monothiofosfaat
Φοσνιχλώρ
Θειοφωσφορικός *O*,*O*-διμεθυλο-*O*-(4-χλωρο-3-νιτρο)-φαινυλο-εστέρας

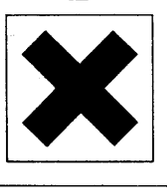

R: 20/21/22

S: 2-13

Cas No 786-19-6

No 015-044-00-6

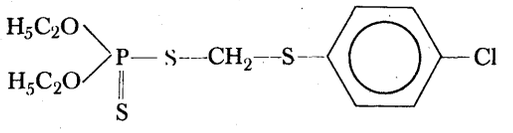

carbophenothion,
O,O-Diethyl-*S*-[4-chlorphenylthiomethyl]-dithiophosphat
carbophenothion,
S-(4-Chlor-phenylthio)-methyl-*O,O*-diethyl-dithiophosphat
carbophenothion,
S-(4-Chlorophenylthiomethyl) *OO*-diethyl phosphorodithioate
carbophénothion,
Dithiophosphate de *O,O*-diéthyle et de *S*-(4-chlorophénylthio)méthyle
carbofenothion,
O,O-Dietil-*S*-[(4-cloro-fenil-tio)-metil]-ditiofosfato
carbofenothion,
O,O-Diethyl-*S*-[(4-chloorfenyl-thio)-methyl]-dithiofosfaat
Καρμποφενοθείο
Διθειοφωσφορικός *O,O*-διαθυλο-*S*-(4-χλωροφαινυλοθείο)-μεθυλο-εστέρας



R: 23/24/25

S: 2-13-44

Cas No 2595-54-2

No 015-045-00-1

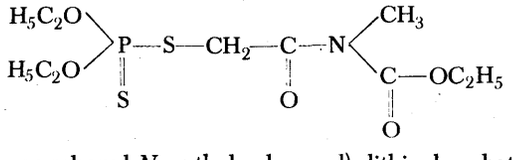

mecarbam,
O,O-Diethyl-*S*- (*N*-ethoxycarbonyl-*N*-methylcarbamoyl)-dithiophosphat
mecarbam,
O,O-Diethyl-*S*-(3-methyl-2,4-dioxo-5-oxa-3-aza-heptyl)-dithiophosphat
mecarbam,
S-(*N*-Ethoxycarbonyl-*N*-methylcarbamoylmethyl) *OO*-diethyl phosphorodithioate
mécarbame,
Dithiophosphate de *O,O*-diéthyle et de *S*-(*N*-éthoxycarbonyl-N-méthyl-carbamoyl)-méthyle
mecarbam,
O,O-Dietil-*S*-(N-etossi-carbonil-*N*-metil-carbamoil-metil)-ditiofosfato
mecarbon,
O,O-Diethyl-S-(3-methyl-2,4-dioxo-5-oxy-3-aza-heptyl)-dithiofosfaat
Μεκαρμπάμ
Διθειοφωσφορικός *O,O*-διαιθυλο-*S*-(N-αιθοξυκαρβονυλο-*N*-μεθυλο-καρβαμόϋλο)-μεθυλο-εστέρας



R: 23/24/25

S: 2-13-44

Cas No 301-12-2

No 015-046-00-7

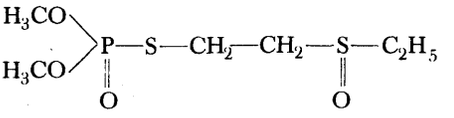

oxydemeton-methyl,
O,O-Dimethyl-*S*-(2-(ethylsulfinyl)-ethyl)-thiophosphat
oxydemeton-methyl,
S-2-Ethylsulfinyl-ethyl-*O,O*-dimethyl-thiophosphat
oxydemeton-methyl,
S-[2-(Ethylsulphinyl)ethyl] *OO*-dimethyl phosphorothioate
oxydéméton-méthyl,
Thiophosphate de *O,O*-diméthyle et de *S*-(2-éthylsulfinyl-éthyle)
ossidemeton-metile,
O,O-Dimetil-*S*-(2-etil-solfinil-etil)-monotio-fosfato
oxydemeton-methyl,
O,O-Dimethyl-*S*-(2-ethylsulfinylethyl)-monothiofosfaat
Ὀξυντεμετόν-Μεθύλ
Θειοφωσφορικός *0,0*-διμεθυλο-*S*-(2-αιθυλοσουλφινυλο)-αιθυλο-εστέρας

T



R: 23/24/25

S: 2-13-44

Cas No 563-12-2

No 015-047-00-2

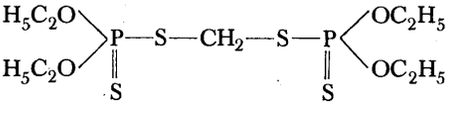

ethion,
Methylen-*S,S'*-bis(*O,O*-diethyl-dithiophosphat)
ethion,
Methylen-*S,S'*-bis(*O,O*-diethyl-dithiophosphat)
ethion,
OOO'O'-Tetraethyl *SS'*-methylene di(phosphorodithioate)
diéthion,
Bis (dithiophosphate de *O,O*-diéthyle) de *S,S'*-méthylène
ethion,
Metilen-*S,S'*-bis(*O,O*-dietil-ditiofosfato)
ethion,
Methyleen-*S,S'*-bis(*O,O*-diethyldithiofosfaat)
Ἐθεῖο
0,0,0',0'-τετρααιθυλο-*S,S'*-μεθυλενο-δι-(διθειοφωσφορικός)-εστέρας

T



R: 23/24/25

S: 2-13-44

Cas No 55-38-9

No 015-048-00-8

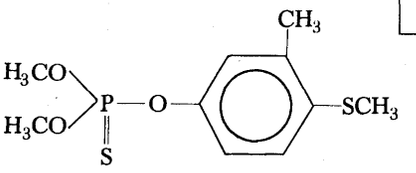

fenthion,
O,O-Dimethyl-*O*-(3-methyl-4-methylthiophenyl)-thiophosphat
fenthion,
O,O-Dimethyl-*O*-(3-methyl-4-methylthio-phenyl)-thiophosphat
fenthion,
OO-Dimethyl-*O*-(3-methyl-4-methylthiophenyl) phosphorothioate
fenthion,
Thiophosphate de *O,O*-diméthyle et de *O*-(3-méthyl-4-méthylthiophényle)
fention,
O,O-Dimetil-*O*-(3-metil-4-metiltio-fenil)-tiofosfato
fenthion,
O,O-Dimethyl-*O*-(3-methyl-4-methylthiofenyl)-thiofosfaat
Φενθείο
Θειοφωσφορικός *0,0*-διμεθυλο-*0*-(3-μέθυλο-4-μεθυλοθειο)-φαινυλο-εστέρας

Xn

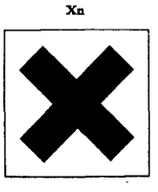

R: 20/21/22-36/38

S: 2-13

Cas No 2778-04-3

No 015-049-00-3

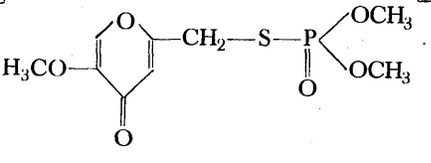

endothion,
S-[(5-Methoxy-4*H*-pyron-2-yl)-methyl]-*O,O*-dimethylthiophosphat
endothion,
S-(5-Methoxy-4*H*-pyron-2-yl)-methyl-*O,O*-dimethyl-thiophosphat
endothion,
S-(5-Methoxy-4-pyron-2-ylmethyl) *OO*-dimethyl phosphorothioate
endothion,
Thiophosphate de *O,O*- diméthyle et de *S*-(5-méthoxy-4-oxo-pyranne-2-yl)méthyle
endothion,
S[(5-Metossi-4*H*-piron-2-il)-metil]-*O,O*-dimetil-tiofosfato
endothion,
S[(5-Methoxy-4*H*-pyron-2-yl)-methyl]-*O,O*-dimethylthiofosfaat
Ενδοθείο
Θειοφωσφορικός *0,0*-διμεθυλο-*S*-(5-μεθοξυ-4-οξο-πυραν-2-υλο)-μεθυλο-εστέρας

T



R: 23/24/25

S: 2-13-44

Cas No 640-15-3

No 015-050-00-9

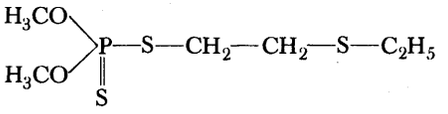

thiometon,
O,O-Dimethyl-*S*-(2-(ethylthio)-ethyl)-dithiophosphat
thiometon,
S-(2-Ethylthio-ethyl)-*O,O*-dimethyl-dithiophosphat
thiometon,
S-[2-(Ethylthio)ethyl] *OO*-dimethyl phosphorodithioate
dithiométon,
Dithiophosphate de *O,O*-diméthyle et de *S*-(2-éthylthio-éthyle)
tiometon,
O,O-Dimetil-*S*-(2-etiltio-etil)-ditiofosfato
thiometon,
O,O-Dimethyl-*S*-(2-ethylthioethyl)-dithiofosfaat
Θειομετόν
Διδειοφωσφορικός *0,0*-διμεθυλο-*S*-(2-αιθυλοθειο)-αιθυλο-εστέρας

T



R: 23/24/25

S: 2-13-44

Cas No 60-51-5

No 015-051-00-4

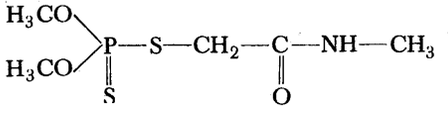

dimethoat,
O,O-Dimethyl-*S*-(*N*-methylcarbamoylmethyl)-dithiophosphat
dimethoat,
O,O-Dimethyl-*S*-(*N*-methyl-carbamoyl)-methyl-dithiophosphat
dimethoate,
OO-dimethyl-*S*-(*N*-methylcarbamoyl)methyl phosphorodithioate
diméthoate,
Dithiophosphate de *O,O*-diméthyle et de *S*-(*N*-méthylcarbamoyl)méthyle
dimetoato,
O,O-Dimetil-*S*-(*N*-metil-carbamoil)-metil-ditiofosfato
dimethoaat,
O,O-Dimethyl-*S*-(*N*-methylcarbamoyl)-methyl-dithiofosfaat
Ντιμεθοάτ
Διθειοφωσφορικός *0,0*-διμεθυλο-*S*-(*N*-μεθυλοκαρβαμοϋλο)-μεθυλο-εστέρας

Xn

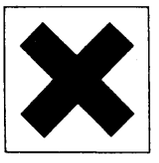

R: 20/21/22

S: 2-13

Cas No 299-84-3

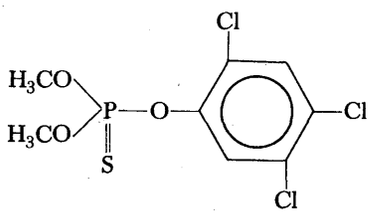

No 015-052-00-X

fenchlorphos (RONNEL: ikke anerkendt af ISO)
O,O-Dimethyl-*O*-(2,4,5-trichlorphenyl)-thiophosphat
fenchlorphos,
O-(2,4,5-Trichlor-phenyl)-*O,O*-dimethyl-thiophosphat
fenchlorphos,
OO-Dimethyl-*O*-(2,4,5-trichlorophenyl) phosphorothioate
fenchlorphos,
Thiophosphate de *O,O*-diméthyle et de *O*-(2,4,5-trichlorophényle)
fenclorfos,
O-(2,4,5-Tricloro-fenil)-*O,O*-dimetiltiofosfato
fenchloorfos,
O-(2,4,5-Trichloorfenyl)-*O,O*-dimethyl-monothiofosfaat
Φαινχλωρφός
Θειοφωσφορικός *0,0*-διμεθυλο-*0*-(2,4,5-τριχλωρο)-φαινυλο-εστέρας

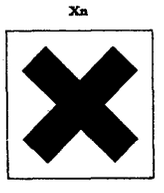

R: 20/21/22

S: 2-13

Cas No 78-57-9

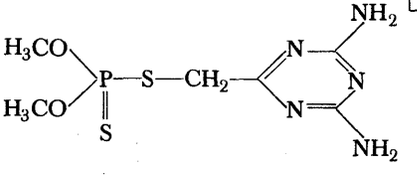

No 015-053-00-5

menazon,
S-[(4,6-Diamino-1,3,5-triazin-2-yl)-methyl]-*O,O*-dimethyldithiophosphat
menazon,
S-(4,6-Diamino-1,3,5-triazin-2-yl)-methyl-*O,O*-dimethyl-dithiophosphat
menazon,
S-(4,6-Diamino-1,3,5-triazin-2-ylmethyl) *OO*-dimethyl phosphorodithioate
azidithion,
Dithiophosphate de *O,O*-diméthyle et de *S*-(4,6-diamino-1,3,5-triazine-2-yl)méthyle
menazone,
S-[(4,6-diamino-1,3,5-triazin-2-il)-metil]-*O,O*-dimetil-ditiofosfato
menazon,
S-[(4,6-Diamino-1,3,5-triazin-2-yl)-methyl]-*O,O*-dimethyldithiofosfaat
Μεναζόν
Διθειοφωσφορικός *0,0*-διμεθυλο-*S*-(4,6-διαμινο-1,3,5-τριαζιν-2-υλο)-μεθυλο-εστέρας



R: 20/21/22

S: 2-13

Cas No 122-14-5	No 015-054-00-0

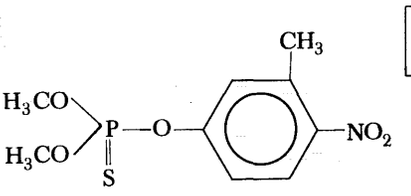

fenitrothion,
O,O-Dimethyl-*O*-(3-methyl-4-nitrophenyl)-thiophosphat
fenitrothion,
O,O-Dimethyl-*O*-(3-methyl-4-nitro-phenyl)-thiophosphat
fenitrothion,
OO-Dimethyl-*O*-(3-methyl-4-nitrophenyl) phosphorothioate
fénitrothion,
Thiophosphate de *O,O*-diméthyle et de *O*-(3-méthyl-4-nitrophényle)
fenitrotion,
O,O-Dimetil-*O*-(3-metil-4-nitro-fenil)-monotiofosfato
fenitrothion,
O,O-Dimethyl-*O*-(3-methyl-4-nitrofenyl)-monothiofosfaat
Φαινιτροθείο
Θειοφωσφορικός *O,O*-διμεθυλο-*O*-(3-μεθυλο-4-νιτρο)-φαινυλο-εστέρας

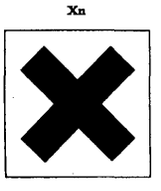

R: 20/21/22

S: 2-13

Cas No 300-76-5	No 015-055-00-6

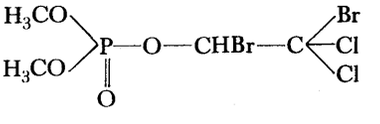

dibrom,
O,O-Dimethyl-*O*-(1,2-dibrom-2-dichlorethyl)-phosphat
naled,
O-(1,2-Dibrom-2,2-dichlor-ethyl)-*O,O*-dimethyl-phosphat
naled,
1,2-Dibromo-2,2-dichloroethyl dimethyl phosphate
naled,
Phosphate de *O,O*-diméthyle et de *O*-(1,2-dibromo-2,2-dichloréthyle)
naled,
O-(1,2-Dibromo-2,2-dicloro-etil)-*O,O*-dimetil-fosfato
naled,
O-(1,2-Dibroom-2,2-dichloorethyl)-*O*-*O*-dimethylfosfaat
Διβρόμ
Φωσφορικός *O,O*-διμεθυλο-*O*-(1,2-διβρωμο-2,2-διχλωρο)-αιθυλο-εστέρας

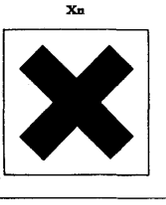

R: 20/21/22-36/37

S: 2-13

Cas No 2642-71-9

No 015-056-00-1

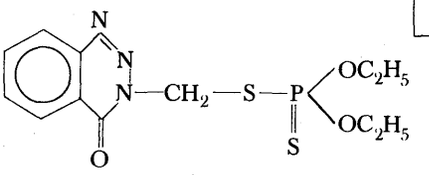

azinphos-ethyl,
O,O-Diethyl-*S*-[(4-oxo-3*H*-1,2,3-benzotriazin-3-yl)-methyl]-dithiophosphat
azinphos-ethyl,
O,O-Diethyl-*S*-(4-oxo-3*H*-1,2,3-benzotriazin-3-yl)-methyl-dithiophosphat
azinphos-ethyl,
S-(3,4-Dihydro-4-oxobenzo [*d*]-[1,2,3]-triazin-3-ylmethyl) *OO*-diethyl phosphorodithioate
azinphos-éthyl,
Dithiophosphate de *O,O*-diéthyle et de *S*-(4-oxo-3,4-dihydro-1,2,3-benzotriazine-3-yl)méthyle
azinphos-etil,
O,O-Dietil-*S*-[(4-oxo-3*H*-1,2,3-benzotriazin-3-il)-metil]-ditiofosfato
azinfos-ethyl,
O,O-Diethyl-*S*-[(4-oxo-3*H*-1,2,3-benzotriazin-3-yl)-methyl]-dithiofosfaat
Ἀζινφός-Αἰθύλ
Διθειοφωσφορικός *0,0*-διαιθυλο-*S*-(4-οξο-3,4-διυδρο-1,2,3-βενζο-τριαζιν-3-υλο) μεθυλο-εστέρας

T

R: 26/27/28

S: 1-13-45

Cas No 2540-82-1

No 015-057-00-7

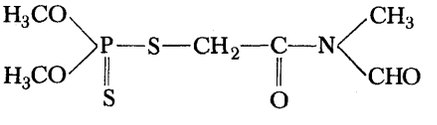

formothion,
O,O-Dimethyl-*S*-(3-methyl-2,4-dioxo-3-aza-butyl)-dithiophosphat
formothion,
O,O-Dimethyl-*S*-(3-methyl-2,4-dioxo-3-aza-butyl)-dithiophosphat
formothion,
S-(*N*-Formyl-*N*-methylcarbamoylmethyl) *OO*-dimethyl phosphorodithioate
formothion,
Dithiophosphate de *O,O*-diméthyle et de *S*-(*N*-formyl-*N*-méthyl-carbamoyl)méthyle
formothion,
O,O-Dimetil-*S*-(*N*-formil-*N*-metil-carbamoil-metil)-ditiofosfato
formothion,
O,O-Dimethyl-*S*-(3-methyl-2,4-dioxo-3-aza-butyl)-dithiofosfaat
Φορμοθεῖο
Διθειοφωσφορικός *0,0*-διμεθυλο-*S*-(*N*-φορμυλο-*N*-μεθυλο-καρβαμοϋλο)-μεθυλο-εστέρας

Xn

R: 20/21/22

S: 2-13

Cas No 144-41-2

No 015-058-00-2

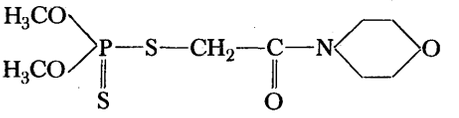

morphothion,
O,O-Dimethyl-*S*-(morpholinocarbonylmethyl)-dithiophosphat
morphothion,
O,O-Dimethyl-*S*-(morpholino-carbonyl)-methyl-dithiophosphat
morphothion,
OO-Dimethyl-*S*-(morpholinocarbonylmethyl) phosphorodithioate
morphothion,
Dithiophosphate de *O,O*-diméthyle et de *S*-(morpholinocarbonyl)méthyle
morphothion,
O,O-Dimetil-*S*-[(morfolin-carbonil)-metil]-ditiofosfato
morphothion,
O,O-Dimethyl-*S*-[(morfolino-carbonyl)-methyl]-dithiofosfaat
Μορφοθεῖο
Διδειοφωσφορικός *0,0*-διμεθυλο-*S*-(μορφολινο-καρβονυλο)-μεθυλο-εστέρας

T



R: 23/24/25

S: 2-13-44

Cas No 2275-23-2

No 015-059-00-8

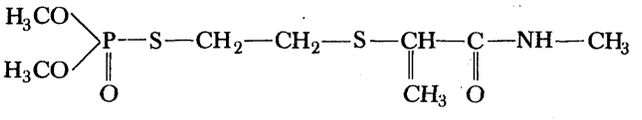

vamidothion,
O,O-Dimethyl-*S*-5-[*N*-methyl-2-methyl-3-thia-valeramid]-thiophosphat
vamidothion,
O,O-Dimethyl-*S*-5-(N-methyl-2-methyl-3-thia-valeramid)-thiophosphat
vamidothion,
OO-Dimethyl-*S*-[2-(1-methylcarbamoylethylthio)ethyl] phosphorothioate
vamidothion,
Thiophosphate de *O,O*-diméthyle et de *S*-2-(1-[*N*-méthylcarbamoyl]-éthylthio)éthyle
vamidotion,
O,O-Dimetil-*S*-2-(1-metil-carbamoil-etil-tio)-etil-monotiofosfato
vamidothion,
O,O-Dimethyl-*S*-5-[*N*-methyl-2-methyl-3-thia-valeramid)]-monothiofosfaat
Βαμιδοθεῖο
Θειοφωσφορικός *0,0*-διμεθυλο-*S*-(2-[1-μεθυλοκαρβαμοῦλο]-αιθυλοθειο) αιθυλο-εστέρας

T



R: 23/24/25

S: 2-13-44

Cas No 298-04-4	No 015-060-00-3

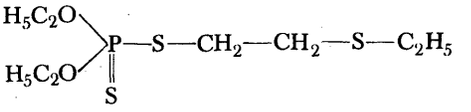

disulfoton,
O,O-Diethyl-*S*-(2-(ethylthio)-ethyl)-dithiophosphat
disulfoton,
O,O-Diethyl-*S*-(2-ethylthio-ethyl)-dithiophosphat
disulfoton,
OO-Diethyl *S*-[2-(ethylthio)ethyl]phosphorodithioate
disulfoton,
Dithiophosphate de *O,O*-diéthyle et de *S*-(2-éthylthio-éthyle)
disulfoton,
O,O-Dietil-*S*-(2-etiltio-etil)-ditiofosfato
disulfoton,
O,O-Diethyl-*S*-(2-ethylthioethyl)-dithiofosfaat
Ντισουλφοτόν
Διθειοφωσφορικός *O,O*-διαιθυλο-*S*-(2-αιθυλοθειο)-αιθυλο-εστέρας

T



R: 26/27/28

S: 1-13-28-45

Cas No 115-26-4	No 015-061-00-9

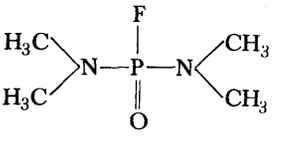

dimefox,
N,N,N',N'-Tetramethylphosphorsyrediamidfluorid
dimefox,
N,N,N',N'-Tetramethyl-diamido-phosphorsäure-fluorid
dimefox,
NNN'N'-Tetramethylphosphorodiamidic fluoride
dimefox,
Fluorure *N,N,N',N'*-tétraméthylphosphorodiamidique
dimefox,
N,N,N',N'-Tetrametil-fosforodiamido-fluoruro
dimefox,
N,N,N',N'-Tetramethyldiamidofosforzuur-fluoride
Ντιμεφόξ
Φθοριοῦχο *N,N,N',N'*-τετραμεθυλοφωσφοροδιαμίδιο

T



R: 26/27/28

S: 1-13-28-45

Cas No 371-86-8

No 015-062-00-4

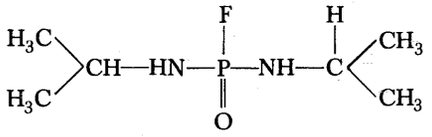

mipafox,
N,N'-Diisopropylphosphorsyrediamidfluorid
mipafox,
N,N'-Diisopropyl-diamido-phosphorsäure-fluorid
mipafox,
NN'-Di-isopropylphosphorodiamidic fluoride
mipafox,
Fluorure *N,N'*-diisopropylphosphorodiamidique
mipafox,
N,N'-Diisopropil-fosforodiamido-fluoruro
mipafox,
N,N'-Diisopropyldiamidofosforzuur-fluoride
Μιπαφόξ
Φθοριοΰχο *N,N'*-διϊσοπροπυλοφωσφοροδιαμίδιο



R: 26/27/28-39

S: 1-13-45

Cas No 78-34-2

No 015-063-00-X

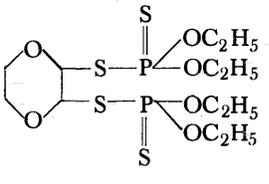

dioxathion,
1,4-Dioxan-2,3-diyl-bis(*O,O*-diethyldithiophosphat)
dioxathion,
1,4-Dioxan-2,3-diyl-bis (*O,O*-diethyl-dithiophosphat)
dioxathion,
1,4-Dioxan-2,3-diyl bis(*OO*-diethyl phosphorodithioate)
dioxathion,
Bis(dithiophosphate de *O,O*-diéthyle) de S,S'-(1,4-dioxane-2,3-diyle)
dioxathion,
1,4-Diossan-2,3-diil-bis(*O,O*-dietil-ditiofosfato)
dioxathion,
1,4-Dioxaan-2,3-diyl-bis(*O,O*-diethyldithiofosfaat)
Διοξαθείο
S.S'-(1-4-Διοξανο-2,3-διΰλο)-δις(διθειοφωσφορικός *0,0*-διαιθυλεστέρας)



R: 26/27/28

S: 1-13-28-45

Cas No 4824-78-6

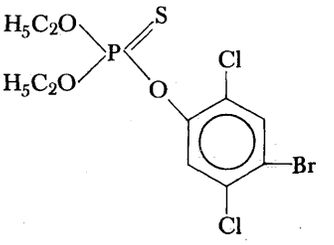

No 015-064-00-5

bromophos-ethyl
O,O-Diethyl-*O*-(4-brom-2,5-dichlorphenyl)-thiophosphat
bromophos-ethyl
O-4-Brom-2,5-dichlor-phenyl-*O,O*-Diethyl-thiophosphat
bromophos-ethyl,
O-(4-Bromo-2,5 dichlorophenyl) *OO*-diethyl phosphorothioate
bromophos-éthyl,
Thiophosphate de *O,O*-diéthyle et de *O*-(4-bromo-2,5-dichloro-phényle)
bromophos-etil,
O,O-Dietil-*O*-(4-bromo-2,5 dicloro-fenil)-tiofosfato
bromofos-ethyl,
O,O-Diethyl-*O*-(4-broom-2,5-dichloor-fenyl)-monothiofosfaat
Βρωμοφός-Αἰθύλ
Θειοφωσφορικός *O,O*-διαιθυλο-*O*-(4-βρωμο-2,5-διχλωρο)-φαινυλο-εστέρας

T



R: 23/24/25

S: 2-13-44

Cas No

No 015-065-00-0

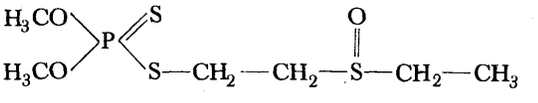

S-2-Ethylsulfinyl-ethyl-*O,O*-dimethyl-dithiophosphat
S-2-Ethylsulfinyl-ethyl-*O,O*-dimethyl-dithiophosphat
S-[2-(Ethylsulphinyl)ethyl] *OO*-dimethyl phosphorodithioate
Dithiophosphate de *O,O*-diméthyle et de *S*(2-éthylsulfinyl-éthyle)
S-2-Etil-sulfiniletil-*O,O*-dimetil-ditiofosfato
S-2-Ethyl-sulfinylethyl-*O,O*-dimethyl-dithiofosfaat
Διθειοφωσφορικός *O,O*-διμεθυλο-*S*-(2-αιθυλοσουλφινυλο)-αιθυλο-εστέρας)

T



R: 26/27/28

S: 1-13-28-45

Cas No	No 015-066-00-6

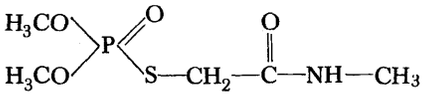

omethoat
O,O-Dimethyl-*S*-(*N*-methylcarbamoylmethyl)-thiophosphat
omethoat,
O,O-Dimethyl-*S*-(*N*-methyl-carbamoyl)-methyl-thiophosphat
omethoate,
OO-Dimethyl *S*-(*N*-methylcarbamoylmethyl) phosphorothioate
ométhoate,
Thiophosphate de *O,O*-diméthyle et de *S*-(*N*-méthylcarbamoyl)méthyle
ometoato,
O,O-Dimetil-*S*-(*N*-metil-carbamoil-metil)tiofosfato
omethoaat,
O,O-Dimethyl-*S*-(*N*-methyl-carbamoyl)-methyl thiofosfaat
Ομεθοάτ
Θειοφωσφορικός *O,O*-διμεθυλο-*S*-(*N*-μεθυλοκαρβαμοϋλο)-μεθυλο-εστέρας

T



R: 23/24/25

S: 2-13-44

Cas No	No 015-067-00-1

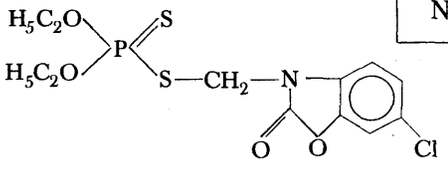

phosalon,
O,O-Diethyl-*S*-(6-chlor-2-oxo-benz(b)1,3-oxalin-3-yl)-methyl-dithiophosphat
phosalon,
O,O-Diethyl-*S*-(6-chlor-2-oxo-benz(b)1,3-oxalin-3-yl)-methyl-dithiophosphat
phosalone,
S-(6-chloro-2-oxobenzoxazolin-3-ylmethyl) *OO*-diethyl phosphorodithioate
phosalone,
Dithiophosphate de *O,O*-diéthyle et de *S*-(6-chloro-2-oxo-2 H-benzo [b] 1,3-oxazole-3-yl) méthyle
fosalone,
O,O-Dietil-*S*-[(6-cloro-2-osso-1,3-benzossazolin-3-il)-metil]-ditiofosfato
phosalon,
O,O-Diethyl-*S*-[(6-chloor-2-oxo-benzoxazolin-3-yl)-methyl)]-dithiofosfaat
Φωσαλόν
Διθειοφωσφορικός *O,O*-διαιθυλο-*S*-(6-χλωρο-2-οξοβενζοξαζολιν-3-υλο)-μεθυλο-εστέρας

T



R: 23/24/25

S: 2-13-44

Cas No 97-17-6

No 015-068-00-7

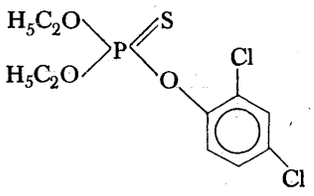

dichlofenthion,
O,O-Diethyl-*O*-(2,4-dichlorphenyl)-thiophosphat
dichlorfenthion,
O-2,4-Dichlor-phenyl-*O,O*-diethyl-thiophosphat
dichlofenthion,
O-(2,4-Dichlorophenyl) *OO*-diethyl phosphorothioate
dichlofenthion,
Thiophosphate de *O,O*-diéthyle et *O*-(2,4-dichlorophényle)
diclofenthion,
O,O-Dietil-*O*-(2,4-dicloro-fenil)-tiofosfato
dichlofenthion,
O,O-Diethyl-*O*-(2,4-dichloor-fenyl)-thiofosfaat
Διχλωφαινθείο
Θειοφωσφορικός *0,0*-διαιθυλο-*0*-(2,4-διχλωρο)-φαινυλο-εστέρας

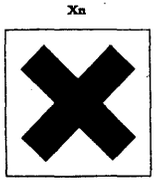

R: 20/21/22

S: 2-13

Cas No 950-37-8

No 015-069-00-2

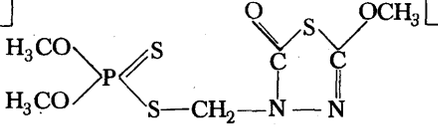

methidathion
O,O-Dimethyl-*S*-[(2-methoxy-1,3,4-(4*H*)-thiadiazol-5-on-4-yl)-methyl]-dithiophosphat
methidathion,
O,O-Dimethyl-*S*-(2-methoxy-1,3,4(4*H*)-thiadiazol-5-on-4-yl)-methyl-dithiophosphat
methidathion,
S-(2,3-Dihydro-5-methoxy-2-oxo-1,3,4-thiadiazol-3-ylmethyl) *OO*-dimethyl phosphorodithioate
méthidathion,
Dithiophosphate de *O,O*-diméthyle et de *S*-(5-méthoxy-2-oxo-2,3-dihydro-1,3,4-thiadiazole-3-yl)méthyle
metidation,
O,O-dimetil-*S*-[(2-metossi-1,3,4 (4*H*)-tiadiazol-5-on-4-il)-metil]-ditiofosfato
methidathion,
O,O-Dimethyl-*S*-[(2-methoxy-1,3,4 (4*H*)-thiodiazol-5-on-4-yl)-methyl]-dithiofosfaat
Μεθιντιαθείο
Διθειοφωσφορικός *0,0*-διμεθυλο-*S*-(2,3-διϋδρο-5-μεθοξυ-2-οξο-1,3,4-θειαδιαζολ-3-υλο)-μεθυλο-εστέρας



R: 26/27/28

S: 1-13-45

Cas No	No 015-070-00-8

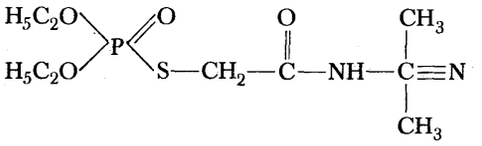

cyanthoat,
O,O-Diethyl-*S*-[N(1-cyano-1-methylethyl)-carbamoylmethyl]-thiophosphat
cyanthoat
S-[N-(1-Cyan-1 methylethyl)-carbamoyl]-*O,O*-diethyl-methyl-thiophosphat
cyanthoate,
S-[*N*-(1-Cyano-1-methylethyl)carbamoylmethyl] *OO*-diethyl phosphorothioate
cyanthoate,
Thiophosphate de *O,O*-diéthyle et de *S*-[*N*-(1-cyano-1-méthyléthyl)carbamoyl] méthyle
ciantoato,
O,O-Dietil-*S*[(2-cian-2-metil-etil)-carbamoil]-metil-tiofosfato
cyanthoaat,
O-O-Diethyl-*S*-[(2-cyaan-2-methyl-ethyl)-carbamoyl]-methylthiofosfaat
Κυανθοάτ
Θειοφωσφορικός *0,0*-διαιθυλο-*S*-*(N*-(1-κυανο-1-μεθυλαιθυλο)-καρβαμοΰλο)-μεθυλο-εστέρας

T

R: 26/27/28

S: 1-13-45

Cas No 470-90-6	No 015-071-00-3

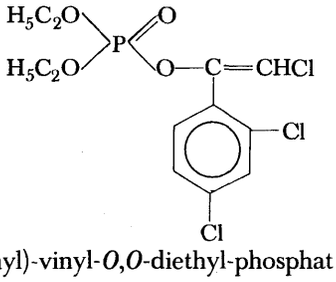

chlorfenvinphos,
O-2-Chlor-1-(2,4-dichlor-phenyl)-vinyl-*O,O*-diethyl-phosphat
chlorfenvinphos,
O-2-Chlor-1-(2,4-dichlor-phenyl)-vinyl-*O,O*-diethyl-phosphat
chlorfenvinphos,
2-Chloro-1-(2,4 dichlorophenyl)vinyl diethyl phosphate
chlorfenvinphos,
Phosphate de diéthyle et de 2-chloro-1-(2,4-dichlorophényl)vinyle
clorfenvinfos,
O-(2-Cloro-1-(2,4-dicloro-fenil)-vinil]-*O,O*-dietilfosfato
chloorfenvinfos,
O-2-chloor-1-(2,4-dichloor-fenyl)-vinyl-*O,O*-diethylfosfaat
Χλωροφαινβινφός
Φωσφορικός διαιθυλο-2-χλωρο-1-(2,4-διχλωροφαινυλο)-βινυλο-εστέρας

T

R: 26/27/28

S: 1-13-28-45

Cas No 919-44-8

No 015-072-00-9

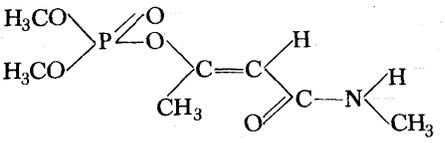

monocrotophos,
O,O-Dimethyl-*O*-*cis*-(2-*N*-methylcarbamoyl-1-methyl-vinyl)-phosphat
monocrotophos,
O,O-Dimethyl-*O*-*cis*-(2-*N*-methylcarbamoyl-1-methyl)-vinyl-phosphat
monocrotophos,
Dimethyl *cis*-1-methyl-2-methylcarbamoylvinyl phosphate
monocrotophos,
Phosphate de diméthyle et de *cis*-1-méthyl-2-(*N*-méthylcarbamoyl)-vinyle
monocrotophos,
O,O-Dimetil-*O*-*cis*-(2-*N*-metilcarbamoil-1-metil-vinil)-fosfato
monocrotofos,
O,O-Dimethyl-*O*-*cis*-(2-*N*-methylcarbamoyl-1-methyl-vinyl)-fosfaat
Μονοκροτοφός
Φωσφορικός διμεθυλο-*cis*-1-μεθυλο-2-*(N*-μεθυλοκαρβαμοϋλο)-βινυλο-εστέρας



R: 26/27/28

S: 1-13-28-45

Cas No

No 015-073-00-4

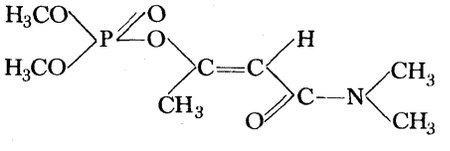

dicrotophos,
O,O-Dimethyl-*O*-[2-(*N,N*-dimethylcarbamoyl)-1-methylvinyl]-phosphat *cis*-isomer
dicrotophos,
O,O-Dimethyl-*O*-*cis*-(2-dimethyl-carbamoyl-1-methyl-vinyl)-phosphat
dicrotophos,
Dimethyl *cis*-2-dimethylcarbamoyl-1-methylvinyl phosphate
dicrotophos,
Phosphate de diméthyle et de *cis*-2-(*N,N*-diméthylcarbamoyl)-1-méthyl-vinyle
dicrotophos,
O,O-Dimetil-*O*-*cis*-(2-dimetil-carbamoil-1-metil-vinil)-fosfato
dicrotòfos,
O,O-Dimethyl-*O*-(1,4-dimethyl-3-oxo-4-aza-pent-1-enyl)-fosfaat
Δικροτοφός
Φωσφορικός φιμεθυλο-*cis*-2-*(N,N*-διμεθυλοκαρβαμοϋλο)-1-μεθυλο-βινυλο-εστέρας



R: 26/27/28

S: 1-13-28-45

Cas No 299-86-5	No 015-074-00-X

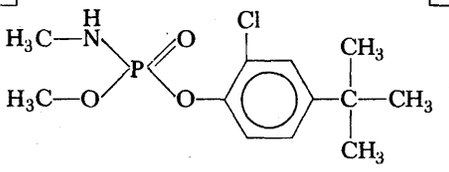

crufomat,
O-(4-*tert*-Butyl-2-chlor-phenyl)-*O*-methylphosphorsyre-*N*-methylamid
crufomate,
O-(4-*tert*-Butyl-2-chlor-phenyl)-*O*-methyl-phosphorsäure-*N*-methylamid
crufomate,
4-*tert* Butyl-2-chlorophenyl methyl methylphosphoramidate
crufomate,
N-Méthylphosphoramidate de méthyle et de 4-*tert*-butyl-2-chlorophényle
crufomato,
O-(4-*terz*-butil-2-cloro-fenil)-*O*-metil-fosforamide
crufomaat,
O-(4-*tert* butyl-2-chloor-fenyl)-*O*-methyl-fosforzuur-N-methylamide
Κρουφομάτ
N-Μεθυλοφωσφοραμιδικός μεθυλο-4(τριτοταγής-βουτυλο-2-χλωρο)-φαινυλο-εστέρας

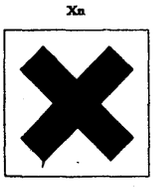

R: 20/21/22

S: 2-13

Cas No	No 015-075-00-5

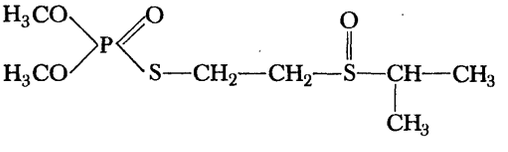

S-2-Ethylsulfinyl-isopropyl-*O*,*O*-dimethyl-thiophosphat
S-2-Ethylsulfinyl-isopropyl-*O*,*O*-dimethyl-thiophosphat
S-[2-(Isopropylsulphinyl)ethyl] *OO*-dimethyl phosphorothioate
Thiophosphate de *O*,*O*-diméthyle et de *S*-(2-isopropylsulfinyl-éthyle)
S-2-Etil-sulfinil-isopropil-*O*,*O*-dimetil-monotiofosfato
S-2-Ethyl-sulfinyl-isopropyl-*O*,*O*-dimethyl-monothiofosfaat
Θειοφωσφορικός *O*,*O*-διμεθυλο-*S*-(2-ισοπροπυλοσουλφινυλο)-αιθυλο-εστέρας



R: 23/24/25

S: 2-13-44

Cas No 299-45-6

No 015-076-00-0

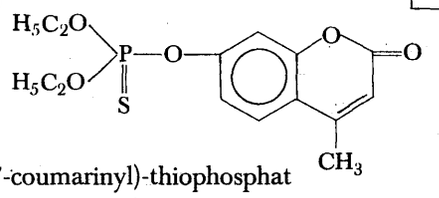

O,O-diethyl-*O*-(4-methyl-7-coumarinyl)-thiophosphat
O,O-Diethyl-*O*-(4-methyl-cumarin-7-yl)-thiophosphat
OO-Diethyl *O*-(4-methylcoumarin-7-yl) phosphorothioate
Thiophosphate de *O,O*-diéthyle et de *O*-(4-méthyl-7-coumarinyle)
O,O-Dietil-*O*-(4-metilcumarin-7-il)-tiofosfato
O,O-Diethyl-O-(4-methylcumarin-7-yl)-thiofosfaat
Θειοφωσφορικός *O,O*-διαιθυλο-*O*-(4-(μεθυλο-κουμαριν-7-υλο)-εστέρας

T



R: 26/27/28

S: 1-13-28-45

Cas No 7076-53-1

No 015-077-00-6

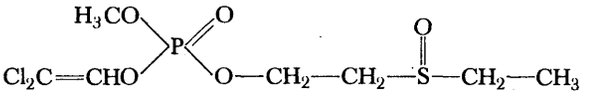

O-(2,2-Dichlorovinyl)-*O*-methyl-*O*-(2-ethylsulfinyl-ethyl)-phosphat
O-(2,2-Dichlor-vinyl)-*O*-methyl-*O*-(2-ethylsulfinyl-ethyl)-phosphat
2,2-Dichlorovinyl 2-ethylsulphinylethyl methyl phosphate
Phosphate de méthyle, de 2,2-dichlorovinyle et de 2-éthylsulfinyl-éthyle
O-(2,2-Dicloro-vinil)-*O*-metil-*O*-(2-etil-solfinil-etil)-fosfato
O-(2,2-Dichloorvinyl)-*O*-methyl-*O*-(2-ethylsulfinyl-ethyl)-fosfaat
Φωσφορικός μεθυλο-2,2-διχλωροβινυλο-2-αιθυλοσουλφινυλ-αιθυλο-εστέρας

T



R: 23/24/25

S: 2-13-44

Cas No	No 015-078-00-1

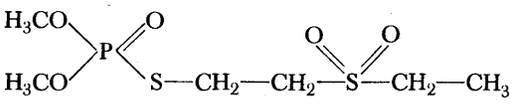

demeton-S-methylsulfon,
O,O-Dimethyl-*S*-[2-(ethylsulfonyl)-ethyl]-thiophosphat
demeton-S-methylsulfon,
S-2-(Ethylsulfonyl)-ethyl-*O,O*-dimethyl-thiophosphat
demeton-S-methyl sulphone,
S-[2-(Ethylsulphonyl)ethyl] *OO*-dimethyl phosphorothioate
déméton-S-méthyl-sulfone,
Thiophosphate de *O,O*-diméthyle et de *S*-(2-éthylsulfonyl-éthyle)
demeton-S-metilsolfone,
Tiofosfato di *S*-(2-etilsulfonil-etile) e di *O,O*-dimetile
demeton-S-methyl-sulfon,
S-2-(Ethyl-sulfonyl-ethyl)-*O,O*-dimethyl-monothiofosfaat
Ντεμετον-*S*-Μεθυλ-Σουλφόν
Θειοφωσφορικός *0,0*-διαιθυλο-*S*-(2-αιθυλοσουλφονυλο)-αιθυλο-εστέρας



R: 23/24/25

S: 2-13-44

Cas No	No 015-079-00-7

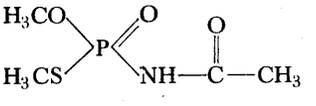

acephat,
O,S-Dimethyl-acetamid-thiophosphat
acephat,
O,S-Dimethyl-acetamid-thiophosphat
acephate,
O S-Dimethyl acetylphosphoramidothioate
acéphate,
N-Acétyl-thiophosphoramidate de *O,S*-diméthyle
acephate,
N-Acetil tiofosforamidato di *O,S*-dimetile
acephaat,
O,S-Dimethyl-aceetamide-thiophosphaat
Ἀκεφάτ
N-Ἀκετυλο-θειοφωσφοραμιδικός *0,-S*-διμεθυλεστέρας

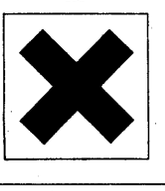

R: 20/21/22

S: 2-13

Cas No 919-76-6

No 015-080-00-2

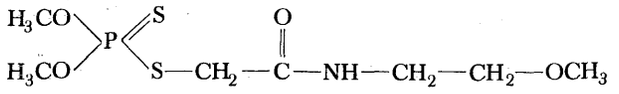

amidithion,
O,O-Dimethyl-*S*-(*N*-methoxyethylcarbamoylmethyl)-dithiophosphat
amidithion,
O,O-Dimethyl-*S*-[(*N*-2-methoxy-ethyl)-carbamoyl-methyl]-dithiophosphat
amidithion,
S-(*N*-2-Methoxyethylcarbamoylmethyl) *OO* dimethyl phosphorodithioate
amidiphos,
Dithiophosphate de *O,O*-diméthyle et de *S*-[*N*-(2-méthoxyéthyl)carbamoyl]méthyle
amidithion,
Ditiofosfato di *S*-[*N*-(2-metossietil) carbamoilmetile] e di *O,O*-dimetile
amidithion,
O,O-dimethyl-*S*-[(*N*-2-methoxy-ethyl)-carbamoyl-methyl]dithiophosphaat
Αμιδιθείο,
Διθειοφωσφορικός *O,O*-διμεθυλο-*S*-(*N*-2-μεθοξυαιθυλοκαρβομοϋλο)-μεθυλο-εστέρας

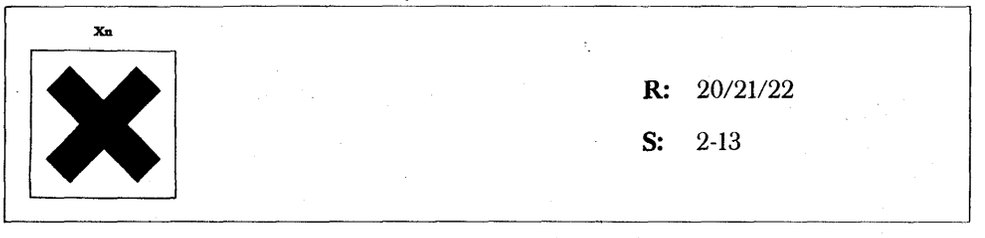

R: 20/21/22

S: 2-13

Cas No 3244-90-4

No 015-081-00-8

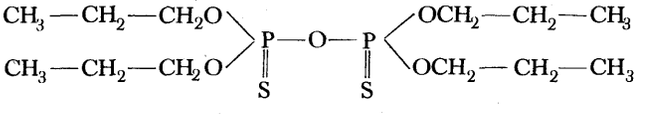

O,O,O,O-Tetrapropyl-dithiopyrophosphat
O,O,O,O-Tetrapropyl-dithiopyrophosphat
OOO'O'-Tetrapropyl dithiopyrophosphate
Dithiopyrophosphate de *O,O,O,O*-tétrapropyle
Ditiopirofosfato di *O,O,O,O*-tetrapropile
O,O,O,O-Tetrapropyl-dithiopyrophosphaat
Διθειοπυροφωσφορικός *O,O,O',O'*-τετραπροπυλεστέρας

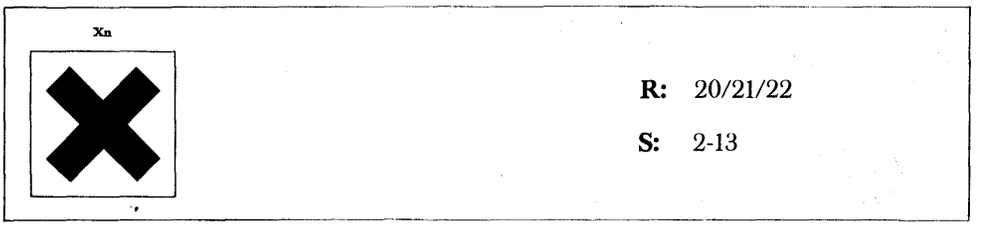

R: 20/21/22

S: 2-13

Cas No	No 015-082-00-3

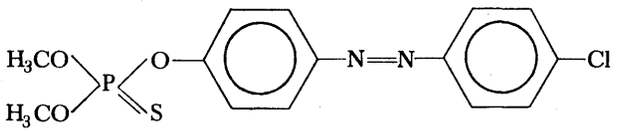

azothoat,
O-4-(4-Chlor-phenylazo)-phenyl-*O*,*O*-dimethyl-thiophosphat
azothoat,
O-4-(4-Chlor-phenylazo)-phenyl-*O*,*O*-dimethyl-thiophosphat
azothoate,
O-4-(4-Chlorophenylazo)phenyl *OO*-dimethyl phosphorothioate
azothoate,
Thiophosphate de *O*,*O*-diméthyle et de *O*-[4-(4-chlorophénylazo)phényle]
azotoato,
Tiofosfato di *O*-[4-(4-clorofenilazo)-fenile] e di *O*,*O*-dimetile
azothoaat,
O,-4(4-chloor-fenylazo)-fenyl-*O*,*O*-dimethylthiophosphaat
Ἀζωθοάτ
Θειοφωσφορικός *O*,*O*-διμεθυλο-*O*-(4-4-χλωροφαινυλαζο)-φαινυλο-εστέρας

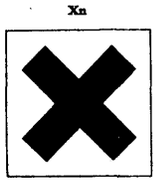

R: 20/22

S: 2-13

Cas No 741-58-2	No 015-083-00-9

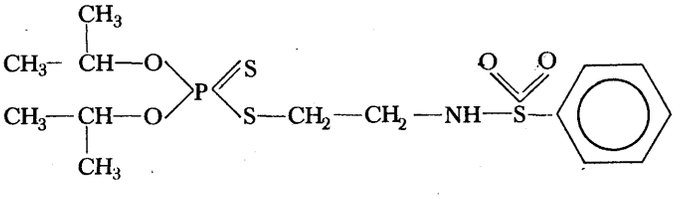

bensulid,
O,*O*-Diisopropyl-*S*-(2-phenylsulfonylamino-ethyl)-dithiophosphat
bensulid,
O,*O*-Diisopropyl-*S*-(2-phenylsulfonylamino-ethyl)-dithiophosphat
bensulide,
OO-Di-isopropyl *S*-(2-phenylsulphonylaminoethyl) phosphorodithioate
bensulide,
Dithiophosphate de *O*,*O*-diisopropyle et de *S*-(2-phénylsulfonylamino-éthyle)
bensulide,
Ditiofosfato di *S*-(2-fenilsolfonamido-etile) e di *O*,*O*-diisopropile
bensulid,
O,*O*-diisopropyl-*S*-(2-fenylsulfonyl-amino-ethyl)-dithiophosphaat
Βενσουλίντ
Διθειοφωσφορικός *O*,*O*-δι-ισοπροπυλο-*S*-(2-φαινυλοσουλφονυλ-αμινο)-αιθυλο-εστέρας

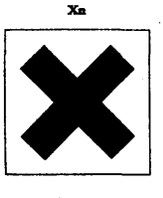

R: 20/21/22

S: 2-13

Cas No 2921-88-2

No 015-084-00-4

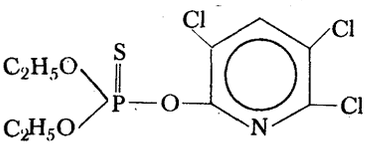

chlorpyrifos
O,O-Diethyl-*O*-(3,5,6-trichlor-2-pyridyl)-thiophosphat
chlorpyrifos,
O,O-Diethyl-*O*-(3,5,6-trichlorpyrid-2-yl)-thiophosphat
chlorpyrifos,
OO-Diethyl *O*-(3,5,6-trichloro-2-pyridyl) phosphorothioate
chlorpyriphos,
Thiophosphate de *O,O*-diéthyle et de *O*-(3,5,6-trichloro-2-pyridyle)
clorpirifos,
Tiofosfato di *O,O*-dietile e di *O*-(3,5,6-tricoloro-2-piridile)
chloorpyrifos,
O,O-diethyl-*O*-[3,5,6-trichloor-pyridyl-(2)] thiofosfaat
Χλωροπυριφός
Θειοφωσφορικός *0,0*-διαιθυλο-*0*-(3,5,6-τριχλωρο)-2-πυριδυλο-εστέρας

T

R: 23/24/25

S: 2-13-44

Cas No 115-78-6

No 015-085-00-X

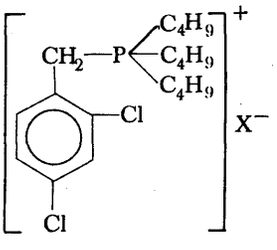

Nota A

chlorphonium
Tributyl-(2,4-dichlor-benzyl)-phosphonium
chlorfonium,
Tributyl-(2,4-dichlor-benzyl)-phosphonium
chlorphonium,
Tributyl-2,4-dichlorobenzylphosphonium
chlorfonium,
Tributyl-(2,4-dichlorobenzyl)phosphonium
chlorfonium,
Tributil(2,4-diclorobenzil)fosfonio
chloorfonium,
Tributyl-(2,4-dichloor-benzyl)-fosfonium
Χλωροφόνιουμ
Άλας τοῦ τριβουτυλο-2,4-διχλωροβενζυλοφωσφονίου

T

R: 23/24/25

S: 2-13-44

Cas No 572-48-5

No 015-086-00-5

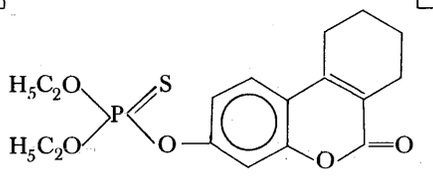

coumithoat,
O,O-Diethyl-*O*-(7,8,9,10-tetrahydro-6-oxo-benzo[*c*]chromen-3-yl)-thiophosphat
cumithoat,
O,O-Diethyl-*O*-(6-oxo-7,8,9,10-tetrahydro-benzo(*c*)chromen-3-yl)-thiophosphat
coumithoate,
OO-Diethyl *O*-(7,8,9,10-tetrahydro-6-oxobenzo [*c*]chromen-3-yl) phosphorothioate
coumithoate,
Thiophosphate de *O,O*-diéthyle et de O-(6-oxo-7,8,9,10-tétrahydro-benzo[*c*]-3-chrométnyle)
cumitoato,
Tiofosfato di *O,O*-dietile e di 6-osso-7,8,9,10-tetraidro-benzo-(*c*)-cromen-3-ile
coumithoaat,
O,O-Diethyl-*O*-(6-oxo-7,8,9,10-tetrahydro-benzo(*c*)chromen-3-yl)-thiofosfaat
Κουμιθοάτ
Θειοφωσφορικός *0,0*-διαιθυλο-*0*-(7,8,9,10-τετρανδρο-6-οξο-βενζο(*c*) χρωμεν-3-υλο)-εστέρας

T



R: 23/24/25

S: 2-13-44

Cas No 2636-26-2

No 015-087-00-0

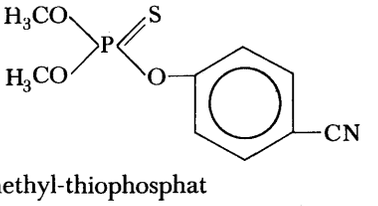

cyanophos,
O-4-Cyano-phenyl-*O,O*-dimethyl-thiophosphat
cyanophos,
O-4-Cyano-phenyl-*O,O*-dimethyl-thiophosphat
cyanophos,
O-4-Cyanophenyl *O O*-dimethyl phosphorothioate
cyanophos,
Thiophosphate de *O,O*-diméthyle de *O*-(4-cyanophényle)
cyanophos,
Tiofosfato *O,O*-dimetile di *O*-4-cianofenile
cyanofos,
O-4-Cyano-fenyl-*O,O*-dimethyl thiophosphaat
Κυανοφός
Θειοφωσφορικός *0,0*-διμεθυλο-*0*-(4-κυαναφαινυλο)-εστέρας

Xn

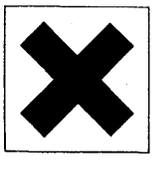

R: 20/21/22

S: 2-13

Cas No	No 015-088-00-6

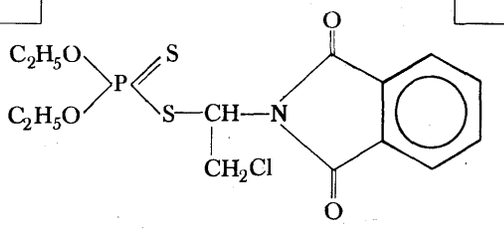

dialifor,
O,O-Diethyl-S-(2-chlor-1-phtalimidoethyl)-dithiophosphat
dialifos
S-(2-Chlor-1-phthalimido-ethyl)-*O,O*-diethyl-dithiophosphat
dialifos,
S-(2-Chloro-1-phthalimidoethyl) *O O*-diethyl phosphorodithioate
dialiphos,
Dithiophosphate de *O,O*-diéthyle et de S-(2-chloro-1-phtalimidoéthyle)
dialifos,
Ditiofosfato di *S*-(2-cloro-1-ftalimido)-etile e di *O,O*-dietile
dialifos,
O,O-Diethyl-*S*-(2-chloor-1-phtaalimidoethyl)dithiofosfaat
Ντιαλιφόρ
Διθειοφωσφορικός *O,O*-διαιθυλο-*S*-(2-χλωρο-1-φθαλιμιδο)αιθυλο-εστέρας



R: 26/27/28

S: 1-13-45

Cas No 116-06-8	No 015-089-00-1

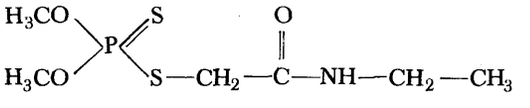

ethoat-methyl,
S-(*N*-Ethyl-carbamoyl-methyl)-*O,O*-dimethyl-dithiophosphat
ethoat-methyl,
S-(*N*-Ethyl-carbamoyl-methyl)-*O,O*-dimethyl-dithiophosphat
ethoate-methyl,
S-(*N*-Ethylcarbamoylmethyl) *O O*-dimethyl phosphorodithioate
éthoate-méthyl,
Dithiophosphate de *O,O*-diméthyle et de *S*-(*N*-éthyl-carbamoyl)méthyle
etoatometil,
Ditiofosfato di *S*-(*N*-etil-carbamoilmetile) e di *O,O*-dimetile
Methyl-ethoaat,
S-(N-Ethyl-carbamoyl-methyl)-*O,O*-dimethyl-dithiofosfaat
Αιθοατ-Μεθύλ
Διθειοφωσφορικός *O,O*-διμεθυλο-*S*-(*N*-αιθυλοκαρβαμοϋλο)-μεθυλο-εστέρας

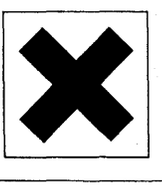

R: 20/21/22

S: 2-13

Cas No 115-90-2	No 015-090-00-7

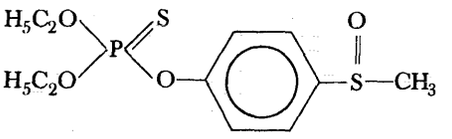

fensulfothion,
O,O-Diethyl-*O*-[4-(methylsulfinyl)-phenyl]-thiophosphat
fensulfothion,
O,O-Diethyl-*O*-(4-methylsulfinyl-phenyl)-thiophosphat
fensulfothion,
O O-Diethyl *O*-[4-(methylsulphinyl)phenyl] phosphorothioate
fensulfothion,
Thiophosphate de *O,O*-diéthyle et de *O*-(4-méthylsulfinyl-phényle)
fensulfothion,
Tiofosfato di *O,O*-dietile e di *O*-(4-metilsulfinil-fenile)
fensulfothion,
O,O-Diethyl-*O*-(4-methylsulfinyl-fenyl)-thiophosphaat
Φαινοσουλφοθείο
Θειοφωσφορικός *0,0*-διαιθυλο-*0*-(4-μεθυλοσουλφινυλο)-φαινυλο-εστέρας

T



R: 26/27/28

S: 1-13-28-45

Cas No 944-22-9	No 015-091-00-2

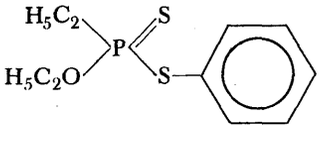

fonofos,
O-Ethyl-*S*-phenyl-ethyl-thiophosphonat
fonofos,
Ethyl-*O*-ethyl-*S*-phenyl-dithiophosphonat
fonofos,
O-Ethyl *S*-phenyl ethylphosphonodithioate
fonofos,
Ethyl-dithiophosphonate de *O*-éthyle et de *S*-phényle
fonofos,
Etilfosfonoditioato di *O*-etile e di *S*-fenile
fonofos,
O,-Ethyl-*S*-fenyl-ethylphosphonodithioaat
Φονοφός
Αἰθυλο-διθειοφωσφονικός *0*-αιθυλο-*S*-φαινυλο-εστέρας

T



R: 26/27/28

S: 1-13-45

Cas No 4104-14-7

No 015-092-00-8

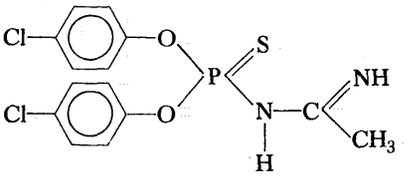

phosacetim,
O,O-Bis(4-chlor-phenyl)-*N*-acetamido-thiophosphoramidat
phosazetim,
O,O-Bis(4-chlor-phenyl)-*N*-acetamido-thiophosphoramidat
phosacetim,
O O-Bis(4-chlorophenyl) acetimidoylphosphoramidothioate
phosacétime,
N-Acétimidoyl-thiophosphoramidate de *O,O*-bis (4-chlorophényle)
phosazetim,
N-Acetimidoil-fosforamidotioato di *O,O-bis*-(4-clorofenile)
phosazetim,
O,O-Bis(4-chloor-fenyl)-*N*-aceetamido-thiophosphoramidat
Φοσακετίμ
N-'Ακετιμιδο-δειοφωσφοραμιδικός *0,0*-δίς-(4-χλωρο-φαινυλο-εστέρας)

T

R: 26/27/28

S: 1-13-28-45

Cas No

No 015-093-00-3

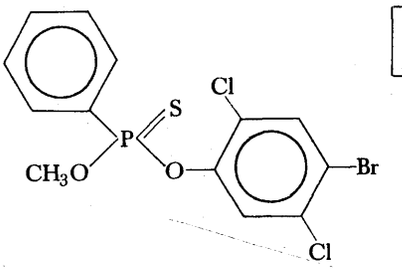

leptophos,
O-(4-Brom-2,5-dichlorphenyl)-*O*-methyl-phenyl-thiophosphat
leptophos,
O-(4-Brom-2,5-dichlor-phenyl)-*O*-methyl-phenyl-thiophosphat
leptophos,
O-(4-Bromo-2,5-dichlorophenyl) *O*-methyl phenylphosphonothioate
leptophos,
Phénylthiophosphonate de *O*-méthyle et de *O*-(4-bromo-2,5-dichloro-phényle)
leptophos,
Fenilfosfonotionato di *O*-metile e di *O*-(4-bromo-2,5 diclorofenile)
leptophos,
O-(4-broom-2,5-dichloor-fenyl)-*O*-methyl-fenyl-thiophosphaat
Λεπτοφός
Φαινυλοδειοφωσφονικός *0*-μεθυλο-*0*-(4-βρωμο-2,5-διχλωρο)-φαινυλο-εστέρας

T

R: 23/24/25

S: 2-13-44

Cas No	No 015-094-00-9

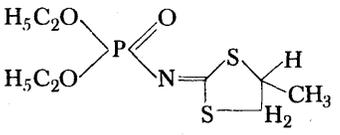

mephosfolan,
2-(Diethoxyphosphinyl-imino)-4-methyl-1,3-dithiolan
mephosfolan,
2-(Diethoxyphosphinyl-imino)-4-methyl-1,3-dithiolan
mephosfolan,
Diethyl 4-methyl-1,3-dithiolan-2-ylidenephosphoramidate
méphospholan,
N-(4-Méthyl-1,3-dithiolanne-2-ylidène) phosphoramidate de diéthyle
mephosfolan,
N-(4-metil-1,3-ditiolan-2-ilidene)-fosforoamidato di dietile
mephosfolan,
2-(Diethoxyphosphinyl-imino)-4-methyl-1,3-dithiolan
Μεφοσφολάν
4-μεθυλο-1,3-διθειολαν-2-υλιδενοφωσφοραμιδικός διαιθυλεστέρας

T



R: 26/27/28

S: 1-13-28-45

Cas No	No 015-095-00-4

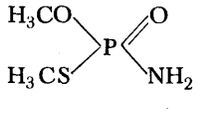

methamidophos,
O,S-Dimethyl-amido-thiophosphat
methamidophos,
O,S-Dimethyl-amido-thiophosphat
methamidophos,
O S-Dimethyl phosphoramidothioate
méthamidophos,
Thiophosphoramidate de *O,S*-diméthyle
metamidophos,
Fosforamidotioato di *O,S*-dimetile
methamidophos,
O,S-Dimethyl-amido-fosfaat
Μεταμιδοφός
Θειοφωσφοραμιδικός *O,S*-διμεθυλεστέρας

T



R: 26/27/28

S: 1-13-28-45

Cas No 2497-07-6	No 015-096-00-X

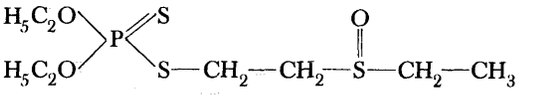

oxydisulfoton,
O,O-Diethyl-*S*-2-ethylsulfinyl-ethyl-dithiophosphat
oxydisulfoton,
O,O-Diethyl-*S*-2-ethylsulfinyl-ethyl-dithiophosphat
oxydisulfoton,
O O-Diethyl *S*-[2-(ethylsulphinyl)ethyl] phosphorodithioate
oxydisulfoton,
Dithiophosphate de *O,O*-diéthyle et de *S*-(2-éthylsulfinyl-éthyle)
oxidisulfoton,
Ditiofosfato di *O,O*-dietile e di *S*-2-(etilsulfinil)-etile
oxydisulfoton,
O,O-Diethyl-*S*-[2-(ethylsulfinyl)-ethyl]dithiofosfaat
Οξυντισουλφοτόν
Διθειοφωσφορικός *O,O*-διαιθυλο-*S*-(2-αιθυλοσουλφινυλο)-αιθυλο-εστέρας



R: 26/27/28

S: 1-13-45

Cas No 2597-03-7	No 015-097-00-5

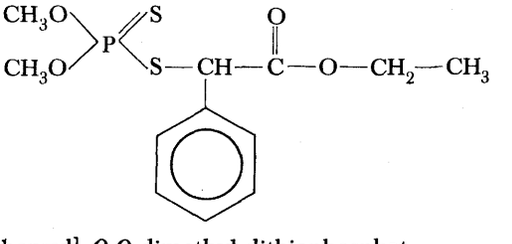

phenthoat,
S-[α-(Etoxycarbonyl)-benzyl]-*O,O*-dimethyl-dithiophosphat
phenthoat,
S-[α-(Ethoxy-carbonyl)-benzyl]-*O,O*-dimethyl-dithiophosphat
phenthoate,
S-α-Ethoxycarbonylbenzyl-*O,O*-dimethyl phosphorodithioate
phenthoate,
Dithiophosphate de *O,O*-diméthyle et de *S*- (α-éthoxycarbonyl-benzyle)
fentoato,
Ditiofosfato di *O,O*-dimetile e di *S*- (α-etossicarbonil)-benzile
phenthoaat,
S-[α-(Ethoxy-carbonyl)-benzyl)]-*O,O*-dimethyl-dithiofosfaat
Φενθοάτ
Διθειοφωσφορικός *O,O*-διμεθυλο-*S*-α-αιθοξυκαρβονυλο-βενζυλο-εστέρας

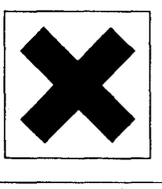

R: 20/21/22

S: 2-13

Cas No 327-98-0

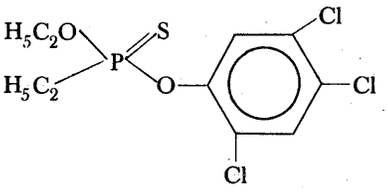

No 015-098-00-0

trichloronat,
Ethyl-*O*-ethyl-*O*-2,4,5-trichlor-phenyl-thiophosphonat
trichloronat,
Ethyl-*O*-ethyl-*O*-2,4,5-trichlor-phenyl-thiophosphonate
trichloronate,
O-Ethyl *O*-(2,4,5-trichlorophenyl) ethylphosphonothioate
trichloronate,
Ethylthiophosphonate de *O*-éthyle et de *O*-(2,4,5-trichloro-phényle)
tricloronato,
Etiltiofosfonato di *O*-etile e di *O*-(2,4,5-triclorofenile)
trichloronaat,
O-Ethyl-*O*(2,4,5-trichloorfenyl)-ethylphosphonothioaat
Τριχλωρονάτ
Αιθυλοθειοφωσφονικός *O*-αιθυλο-*O*-(2,4,5-τριχλωρο)-φαινυλο-εστέρας

T



R: 26/27/28

S: 1-13-45

Cas No 5221-49-8

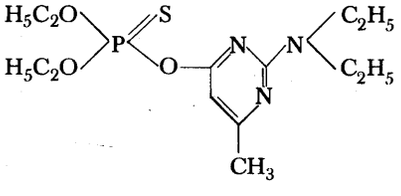

No 015-099-00-6

pirimiphos-ethyl,
O,O-Diethyl-*O*-(2-diethylamino-4-methyl-pyrimidin-6-yl)-thiophosphat
pyrimiphos-ethyl,
O,O-Diethyl-*O*-(2-diethylamino-6-methyl-pyrimidin-4-yl)-thiophosphat
pirimiphos-ethyl,
O-(2-Diethylamino-6-methylpyrimidin-4-yl) *O O*-diethyl phosphorothioate
pyrimiphos-éthyl,
Thiophosphate de *O,O*-diéthyle et de *O*-(2-diéthylamino-6-méthyl-4-pyrimi dinyle
pirimifos-etile,
Tiofosfato di *O,O*-dietile di *O*-(2-dietilamino-6-metil-pirimidin-4-ile)
pirimiphos-ethyl,
O-(2-Diethylamino-6-methylpirimidin-4-yl)*O,O*-diethylthiofosfaat
Πυριμιφός-Αιθύλ
Θειοφωσφορικός *O,O*-διαιθυλο-*O*-(2-διαιθυλαμινο-6-μεθυλο-πυριμιδιν-4-υλο)-εστέρας

T



R: 23/24/25

S: 2-13-44

Cas No	No 015-100-00-X

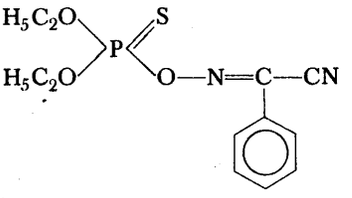

phoxim,
O,O-Diethyl-*O*-(α-cyano-benzylidenamino)-thiophosphat
phoxim
O-(2-Cyano-benzylidenamino)-*O,O*-diethylthiophosphat
phoxim,
O-α-Cyanobenzylideneamino *O O*-diethyl phosphorothioate
phoxime,
2-[(Diéthoxy-thiophosphoryloxy)-imino]-2-phényl-acétonitrile
foxim,
2-[(Dietossi-tiofosforilossi)-imino]-2-fenil-acetonitrile
phoxim,
O,O-Diethyl-0(α-cyano-benzylideenamino)-thiofosfaat
Φοξίμ
2-[(Διαιθοξυ-θειοφωσφορυλοξυ)-ιμινο]-2-φαινυλο-ακενιτρίλιο

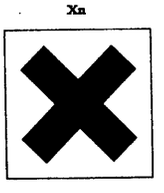

R: 20/21/22

S: 2-13

Cas No 732-11-6	No 015-101-00-5

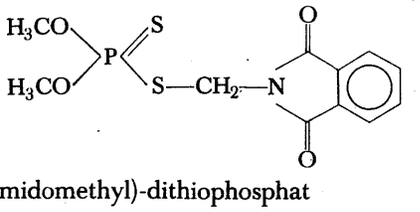

phosmet,
O,O-Dimethyl-*S*-(*N*-phtalimidomethyl)-dithiophosphat
phosmet,
O,O-Dimethyl-*S*-phthalimido-methyl-dithiophosphat
phosmet,
O O-Dimethyl *S*-phthalimidomethyl phosphorodithioate
phosmet,
Dithiophosphate de *O,O*-diméthyle et de *S*-phtalimidométhyle
fosmet,
Ditiofosfato di *O,O*-dimetile e di *S*-ftalimidometile
phosmet,
O,O-Dimethyl-*S*-(phtaalimidomethyl)-dithiofosfaat
Φοσμέτ
Διθειοφωσφορικός *O,O*-διμεθυλο-*S*-φθαλιμιδομεθυλο-εστέρας

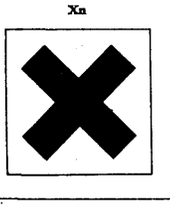

R: 20/21/22

S: 2-13

Cas No 7783-06-4	No 016-001-00-4

H_2S

Hydrogensulfid (svovlbrinte)
Schwefelwasserstoff
Hydrogen sulphide
Sulfure d'hydrogène (Hydrogène sulfuré)
Idrogeno solforato (Acido solfidrico)
Zwavelwaterstof (waterstofsulfide)
Υδρόθειο

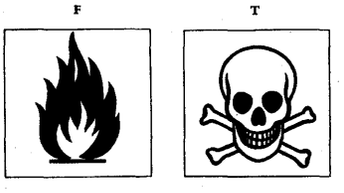

R: 13-26

S: 7/9-25-45

Cas No 21109-95-5	No 016-002-00-X

BaS

Bariumsulfid
Bariumsulfid
Barium sulphide
Sulfure de baryum
Solfuro di bario (Bario solfuro)
Bariumsulfide
Θειούχο βάριο

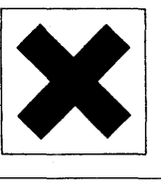

R: 20/22-31

S: 28

Cas No	No 016-003-00-5

BaS_n

Bariumpolysulfider
Bariumpolysulfide
Barium polysulphides
Polysulfures de baryum
Polisolfuri di bario (bario polisolfuri)
Bariumpolysulfiden
Πολυθειούχο βάριο

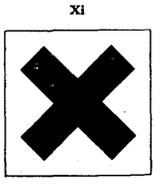

R: 31-36/37/38

S: 28

Cas No 20548-54-3	No 016-004-00-0

CaS

Calciumsulfid
Calciumsulfid
Calcium sulphide
Sulfure de calcium
Solfuro di calcio (Calcio solfuro)
Calciumsulfide
Θειούχο ασβέστιο

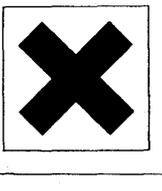

R: 31-36/37/38

S: 28

Cas No	No 016-005-00-6

CaS_n

Calciumpolysulfider
Calciumpolysulfide
Calcium polysulphides
Polysulfures de calcium
Polisolfuri di calcio (calcio polisolfuri)
Calciumpolysulfiden
Πολυθειούχο ασβέστιο

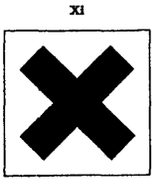

R: 31-36/37/38

S: 28

Cas No 1312-73-8	No 016-006-00-1

K_2S

Kaliumsulfid
Kaliumsulfid
Potassium sulphide
Sulfure de potassium
Solfuro di potassio (potassio solfuro)
Kaliumsulfide
Θειούχο κάλιο

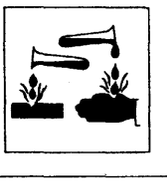

R: 31-34

S: 26

Cas No	No 016-007-00-7

K_2S_n

Kaliumpolysulfider
Kaliumpolysulfide
Potassium polysulphides
Polysulfures de potassium
Polisolfuri di potassio (potassio polisolfuri)
Kaliumpolysulfiden
Πολυθειούχο κάλιο

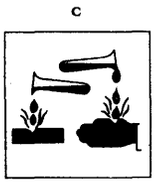

R: 31-34

S: 26

Cas No	No 016-008-00-2

$(NH_4)_2S_n$

Ammoniumpolysulfider
Ammoniumpolysulfide
Ammonium polysulphides
Polysulfures d'ammonium
Polisolfuri di ammonio (ammonio polisolfuri)
Ammoniumpolysulfiden
Πολυθειούχο αμμώνιο

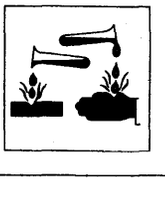

R: 31-34

S: 26

Cas No 1313-82-2	No 016-009-00-8

Na_2S

Natriumsulfid
Natriumsulfid
Sodium sulphide
Sulfure de sodium
Solfuro di sodio
Natriumsulfide
Θειούχο νάτριο

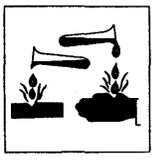

R: 31-34

S: 26

Cas No	No 016-010-00-3

Na_2S_n

Natriumpolysulfider
Natriumpolysulfide
Sodium polysulphides
Polysulfures de sodium
Polisolfuri di sodio (sodio polisolfuri)
Natriumpolysulfiden
Πολυθειούχο νάτριο

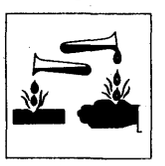

R: 31-34

S: 26

Cas No 7446-09-5

No 016-011-00-9

SO_2

Svovldioxid
Schwefeldioxid
Sulphur dioxide
Dioxyde de soufre (Anhydride sulfureux)
Anidride solforosa
Zwaveldioxide
Διοξείδιο τοῦ θείου

T



R: 23-36/37

S: 7/9-44

Cas No 10545-99-0

No 016-012-00-4

S_2Cl_2

Disvovldichlorid
Dischwefeldichlorid
Disulphur dichloride
Monochlorure de soufre
Monocloruro di zolfo (Zolfo monocloruro)
Zwavelchloride
Μονοχλωριοῦχο θεῖο

C

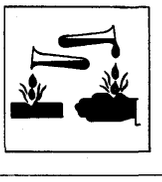

R: 14-34-37

S: 26

Cas No 10025-67-9	No 016-013-00-X

SCl_2

Svovldichlorid
Schwefeldichlorid
Sulphur dichloride
Dichlorure de soufre
Dicloruro di zolfo (zolfo dicloruro)
Zwavelchloride
Διχλωριούχο θείο

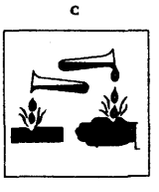

R: 14-34-37

S: 26

Cas No 13451-08-6	No 016-014-00-5

SCl_4

Svovltetrachlorid
Schwefeltetrachlorid
Sulphur tetrachloride
Tétrachlorure de soufre
Tetracloruro di zolfo (Zolfo tetracloruro)
Zwavelchloride
Τετραχλωριούχο θείο

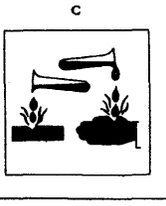

R: 14-34-37

S: 26

Cas No 7719-09-7	No 016-015-00-0

$SOCl_2$

Thionylchlorid
Thionylchlorid
Thionyl chloride
Chlorure de thionyle
Cloruro di tionile (Tionile cloruro)
Thionylchloride
Θειονυλοχλωρίδιο

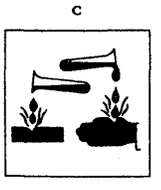

R: 14-34-37

S: 26

Cas No 7791-25-5	No 016-016-00-6

SO_2Cl_2

Sulfurylchlorid
Sulfurylchlorid
Sulphuryl chloride
Chlorure de sulfuryle
Cloruro di solforile (Solforile cloruro)
Sulfurylchloride
Σουλφουρυλοχλωρίδιο

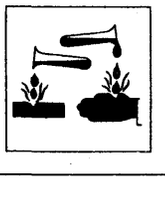

R: 14-34-37

S: 26

Cas No 7790-94-5	No 016-017-00-1

HSO_3Cl

Chlorsulfonsyre
Chlorschwefelsäure (Chlorsulfonsäure)
Chlorosulphonic acid
Acide chlorosulfurique (Chlorhydrine sulfurique) (Acide chlorosulfonique)
Cloridrina solforica (Acido clorosolfonico)
Chloorsulfonzuur (chloorzwavelzuur)
Χλωροσουλφονικό ὀξύ (Χλωροθειϊκό ὀξύ)

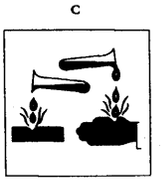

R: 14-35-37

S: 26

Cas No 7789-21-1	No 016-018-00-7

HSO_3F

Fluorsulfonsyre
Fluorsulfonsäure
Fluorosulphonic acid
Acide fluorosulfurique (Acide fluosulfonique)
Acido fluorosolfonico
Fluorzwavelzuur
Φθοροσουλφονικό ὀξύ (Φθοροθειϊκό ὀξύ)

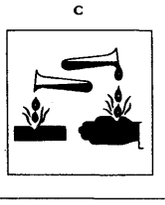

R: 20-35

S: 26

Cas No	No 016-019-00-2

Nota B

$H_2SO_4+SO_3$ 20 % $SO_3 \leq$ conc $\leq$ 65 % SO_3

Oleum . . . % SO_3 (rygende svovlsyre)
Oleum . . . % SO_3
Oleum . . . % SO_3
Oléum . . . % SO_3
Oleum . . . % SO_3
Oleum . . . % SO_3
Όλεουμ . . . %-SO_3(20% $SO_3 \leq$συγκ.$\leq$65 % SO_3)

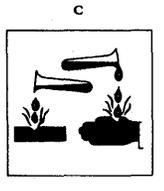

R: 14-35-37

S: 26-30

Cas No 7664-93-9	No 016-020-00-8

Nota B

H_2SO_4 conc >15 %

Svovlsyre . . . %
Schwefelsäure . . . %
Sulphuric acid . . . %
Acide sulfurique . . . %
Acido solforico . . . %
Zwavelzuur . . . %
Θειϊκό όξύ . . . % (συγκ.>15 %)

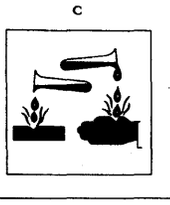

R: 35

S: 2-26-30

Cas No	No 016-020-01-5

Nota B

H_2SO_4 5 %≤conc≤15 %

Svovlsyre . . . %
Schwefelsäure . . . %
Sulphuric acid . . . %
Acide sulfurique . . . %
Acido solforico . . . %
Zwavelzuur . . . %
Θειϊκό όξύ . . . % (5 %≤συγκ.≤15 %)

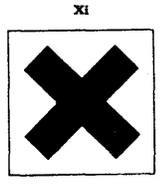

R: 36/38

S: 2-26

Cas No 74-93-1	No 016-021-00-3

CH_3SH

Methanthiol, (methylmercaptan)
Methanthiol (Methylmercaptan)
Methanethiol (Methyl mercaptan)
Méthanethiol (Méthylmercaptan)
Metilmercaptano (Metantiolo)
Methaanthiol (methylmercaptaan)
Μεθανοθειόλη (Μεθυλομερκαπτάνη)

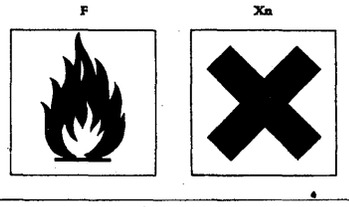

R: 13-20

S: 16-25

Cas No 75-08-1	No 016-022-00-9

C_2H_5SH

Ethanthiol (ethylmercaptan)
Ethanthiol (Ethylmercaptan)
Ethanethiol (Ethyl mercaptan)
Ethanethiol (Ethylmercaptan)
Etilmercaptano (Etantiolo)
Ethaanthiol (ethylmercaptaan)
Αιθανοθειόλη (Αιθυλομερκαπτάνη)

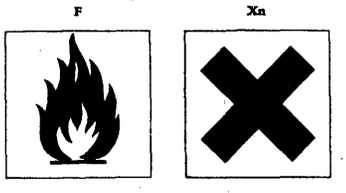

R: 11-20

S: 16-25

Cas No 77-78-1	No 016-023-00-4

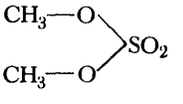

Dimethylsulfat
Dimethylsulfat
Dimethyl sulphate
Sulfate de diméthyle
Dimetilsolfato
Dimethylsulfaat
Θειϊκός διμεθυλεστέρας



R: 26/27-40

S: 7/9-24/25-26-45

Cas No 1468-37-7

No 016-024-00-X

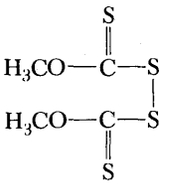

dimexano
Bis(methoxy-thiocarbonyl)-disulfid
dimexano
Bis(methoxy-thiocarbonyl)-disulfid
dimexan
Bis(methoxythiocarbonyl) disulphide
diméxano
Disulfure de bis(méthoxy-thiocarbonyle)
dimexano
Disolfuro di *bis*-(metossi-tiocarbonile)
dimexaan
Dimethyldixanthogeen
Ντιμεξάν
Δις (μεθοξυθειοκαρβονυλο)δισουλφίδιο

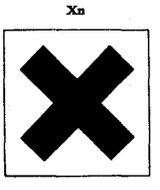

R: 20/21/22

S: 2-13

Cas No 136-78-7 (Na^+)

No 016-025-00-5

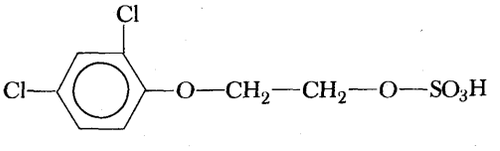

disul,
2-(2,4-Dichlorphenoxy)-ethylhydrogensulfat
disul,
2-(2,4-Dichlor-phenoxy)-ethyl-hydrogensulfat
2,4-DES
2-(2,4-Dichlorophenoxy)ethyl hydrogensulphate
disul,
Hydrogénosulfate de 2-(2,4-dichlorophénoxy)éthyle
disul,
Solfato acido di 2-(2,4-diclorofenossi) etile
disul,
2-(2,4-dichloorfenoxy)-ethylsulfaat
Ντισούλ
Ὄξινος-θειϊκός 2-(2,4-διχλωραφαινοξυ)-αιθυλεστέρας

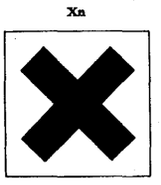

R: 20/21/22

S: 2-13

Cas No 7782-50-5	N0 017-001-00-7

Cl_2

Chlor
Chlor
Chlorine
Chlore
Cloro
Chloor
Χλώριο

T



R: 23-36/37/38

S: 7/9-44

Cas No 7647-01-0	No 017-002-00-2

HCl

Hydrogenchlorid vandfrit
Chlorwasserstoff wasserfrei
Hydrogen chloride anhydrous
Chlorure d'hydrogène (Acide chlorhydrique) anhydre
Acido cloridrico anidro
Chloorwaterstof, watervrij
Ἄνυδρο ὑδροχλώρο

C



R: 35-37

S: 7/9-26-44

Cas No	No 017-002-01-X

Nota B

HCl conc > 25 %

Saltsyre . . . %
Salzsäure . . . %
Hydrochloric acid . . . %
Chlorure d'hydrogène (Acide chlorhydrique) . . . %
Acido cloridrico . . . %
Zoutzuur . . . %
Ὑδροχλωρικό ὀξύ . . . % (συγκ. > 25 %)

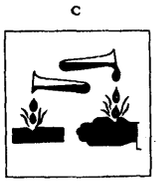

R: 34-37

S: 2-26-

Cas No	No 017-002-02-7

Nota B

HCl 10 % ≤ conc ≤ 25 %

Saltsyre . . . %
Salzsäure . . . %
Hydrochloric acid . . . %
Chlorure d'hydrogène (Acide chlorhydrique) . . . %
Acido cloridrico . . . %
Zoutzuur . . . %
Ὑδροχλωρικό ὀξύ . . . % (10 % ≤ συγκ. ≤ 25 %)

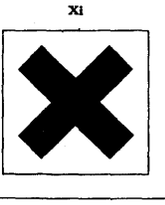

R: 36/38

S: 2-28

Cas No 13477-00-4	No 017-003-00-8

$Ba(ClO_3)_2$

Bariumchlorat
Bariumchlorat
Barium chlorate
Chlorate de baryum
Clorato di bario (Bario clorato)
Bariumchloraat
Χλωρικό βάριο

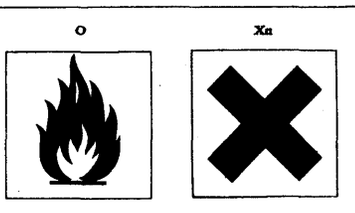

R: 9-20/22

S: 13-27

Cas No	No 017-004-00-3

$KClO_3$

Kaliumchlorat
Kaliumchlorat
Potassium chlorate
Chlorate de potassium
Clorato di potassio (Potassio clorato)
Kaliumchloraat
Χλωρικό κάλιο

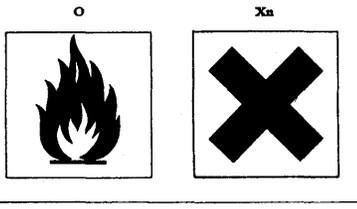

R: 9-20/22

S: 2-13-16-27

Cas No 7775-09-9	No 017-005-00-9

$NaClO_3$

Natriumchlorat
Natriumchlorat
Sodium chlorate
Chlorate de sodium
Clorato di sodio (Sodio clorato)
Natriumchloraat
Χλορικό νάτριο

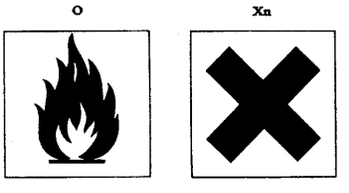

R: 9-20/22

S: 2-13-16-27

Cas No 7601-90-3	No 017-006-00-4

Nota B

$HClO_4$ conc>50%

Perchlorsyre . . . %
Perchlorsäure . . . %
Perchloric acid . . . %
Acide perchlorique . . . %
Acido perclorico . . . %
Perchloorzuur . . . %
Υπερχλωρικό όξύ . . . % (συγκ.>50 %)

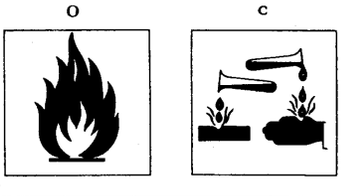

R: 5-8-35

S: 23-26-36

Cas No	No 017-006-01-1

Nota B

$HClO_4$ $10\% \leq conc \leq 50\%$

Perchlorsyre . . . %
Perchlorsäure . . . %
Perchloric acid . . . %
Acide perchlorique . . . %
Acido perclorico . . . %
Perchloorzuur . . . %
Υπερχλωρικό όξύ . . . % (10 %≤συγκ.≤50 %)

C

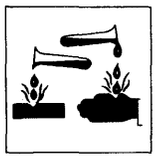

R: 34

S: 23-28-36

Cas No 13465-95-7	No 017-007-00-X

$Ba(ClO_4)_2$

Bariumperchlorat
Bariumperchlorat
Barium perchlorate
Perchlorate de baryum
Perclorato di bario (Bario perclorato)
Bariumperchloraat
Υπερχλωρικό βάριο

O Xn



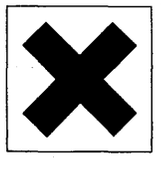

R: 9-20/22

S: 27

Cas No 7778-74-7	No 017-008-00-5

$KClO_4$

Kaliumperchlorat
Kaliumperchlorat
Potassium perchlorate
Perchlorate de potassium
Perclorato di potassio (Potassio perclorato)
Kaliumperchloraat
Ὑπερχλωρικό κάλιο

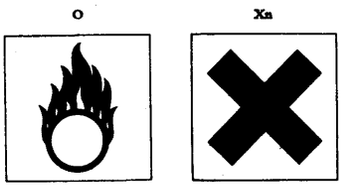

R: 9-22

S: 2-13-22-27

Cas No 7790-98-9	No 017-009-00-0

NH_4ClO_4

Ammoniumperchlorat
Ammoniumperchlorat
Ammonium perchlorate
Perchlorate d'ammonium
Perclorato di ammonio (Ammonio perclorato)
Ammoniumperchloraat
Ὑπερχλωρικό ἀμμώνιο

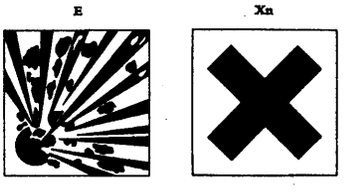

R: 1-22

S: 22-27-35

Cas No 7601-89-0	No 017-010-00-6

$NaClO_4$

Natriumperchlorat
Natriumperchlorat
Sodium perchlorate
Perchlorate de sodium
Perclorato di sodio (Sodio perclorato)
Natriumperchloraat
Ὑπερχλωρικό νάτριο

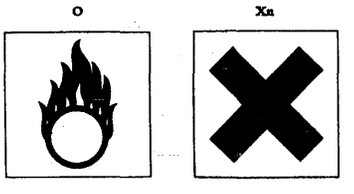

R: 9-22

S: 2-13-22-27

Cas No	No 017-011-00-1

NaOCl conc Cl aktiv / active / actif / attivo / actief > 10 % Nota B

Natriumhypochloritopløsning . . . % aktiv chlor
Natriumhypochloritlösung . . . % Cl aktiv
Sodium hypochlorite, solution . . . % Cl active
Hypochlorite de sodium, solution . . . % Cl actif
Ipoclorito di sodio, soluzione (Sodio ipoclorito, soluzione) . . . % Cl attivo
Natriumhypochloriet, oplossing . . . % Cl actief
Ὑποχλωριῶδες νάτριο, διάλυμα ... % ἐνεργό χλώριο (συγκ. ἐνεργοῦ Cl>10 %)

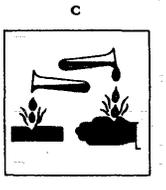

R: 31-34

S: 2-28

Cas No	No 017-011-01-9

Nota B

$$NaOCl \qquad 5\% \leq \text{conc Cl} \begin{Bmatrix} \text{aktiv} \\ \text{active} \\ \text{actif} \\ \text{attivo} \\ \text{actief} \end{Bmatrix} \leq 10\%$$

Natriumhypochloritopløsning . . . % aktiv chlor
Natriumhypochloritlösung . . . % Cl aktiv
Sodium hypochlorite, solution . . . % Cl active
Hypochlorite de sodium, solution . . . % Cl actif
Ipoclorito di sodio, soluzione (Sodio ipoclorito, soluzione) . . . % Cl attivo
Natriumhypochloriet, oplossing . . . % Cl actief
Ὑποχλωριῶδες νάτριο, διάλυμα . . . % ἐνεργό χλώριο (5% ≤ συγκ. ἐνεργοῦ Cl ≤ 10%)

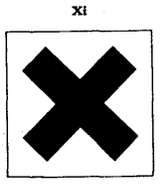

R: 31-36/38

S: 2-25

Cas No 7440-09-7	No 019-001-00-2

K

Kalium
Kalium
Potassium
Potassium
Potassio
Kalium
Κάλιο

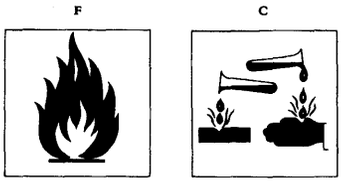

R: 14/15-34

S: 5*-8-43

* Da S5 skal ikke påføres, såfremt anden sikker emballage er anvendt.
D Angabe des S5 ist nicht erforderlich, falls in anderer Weise sicher verpackt.
E S5 is not required when an alternative safe packaging is used.
F S5 ne doit pas être utilisé si un autre emballage de sécurité est employé.
I S5 non é richieste qualora venga utilizzato altro imballaggio di sicurezza.
N S5 behoeft niet te worden vermeld indien een andere veilige verpakking gebruikt is.
Gr Τό S5 δέν εἶναι ἀπαραίτητο ὅταν χρησιμοποιεῖται μιά ἄλλη συσκευασία ἀσφαλείας.

Cas No 1310-58-3	No 019-002-00-8

KOH

Kaliumhydroxid (ætskali)
Kaliumhydroxid (Ätzkali)
Potassium hydroxide (Caustic potash)
Hydroxide de potassium (Potasse caustique) anhydre
Idrossido di potassio (Potassa caustica)
Kaliumhydroxide
Ἄνυδρο ὑδροξείδιο τοῦ καλίου (καυστική ποτάσσα)



R: 35

S: 2-26-37/39

Cas No	No 019-002-01-5

Nota B

KOH conc > 5%

Kaliumhydroxidopløsning . . . %
Kaliumhydroxidlösung . . . %
Potassium hydroxide solution . . . %
Hydroxide de potassium (Potasse caustique) solution . . . %
Idrossido di potassio soluzione . . . %
(Potassa caustica soluzione . . . %)
Kaliumhydroxide in oplossing . . . %
Ὑδροξείδιο τοῦ καλίου διάλυμα . . . % (συγκ. > 5 %)



R: 35

S: 2-26-27-37/39

Cas No	No 019-002-02-2

Nota B

KOH 1 % ≤ conc ≤ 5%

Kaliumhydroxidopløsning . . . %
Kaliumhydroxidlösung . . . %
Potassium hydroxide solution . . .
Hydroxide de potassium (Potasse caustique) solution . . . %
Idrossido di potassio soluzione . . . %)
(Potassa caustica soluzione . . . %)
Kaliumhydroxide in oplossing . . . %
Ὑδροξείδιο τοῦ καλίου διάλυμα . . . % (1 % ≤ συγκ. ≤ 5 %)

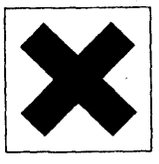

R: 36/38

S: 2-26

Cas No 7440-70-2	No 020-001-00-X

Ca

Calcium
Calcium
Calcium
Calcium
Calcio
Calcium
Ασβέστιο



R: 15

S: 8-24/25-43

Cas No 7550-45-0	No 022-001-00-5

$TiCl_4$

Titantetrachlorid, Titan(IV)chlorid
Titantetrachlorid
Titanium tetrachloride
Tétrachlorure de titane
Tetracloruro di titanio (Titanio tetracloruro)
Titaantetrachloride
Τετραχλωριοῦχο τιτάνιο

C



R: 14-34-36/37

S: 7/8-26

Cas No 1314-62-1	No 023-001-00-8

V_2O_5

Vanadiumpentaoxid, Vanadium(V)oxid
Vanadiumpentoxid
Vanadium pentoxide
Pentoxyde de divanadium (Anhydride vanadique)
Pentossido di vanadio (Anidride vanadica)
Vanadiumpentoxide
Πεντοξείδιο τοῦ βαναδίου

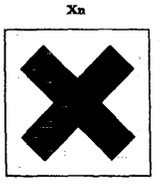

R: 20

S: 22

Cas No 1333-82-0	No 024-001-00-0

CrO_3

Chromtrioxid (Chrom(VI)oxid)
Chromtrioxid (Chromsäureanhydrid)
Chromium trioxide
Trioxyde de chrome (Anhydride chromique)
Cromo triossido (Anidride cromica)
Chroomtrioxide
Τριοξείδιο του χρωμίου



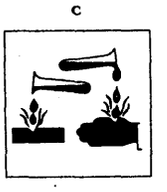

R: 8-35

S: 28

Cas No 7778-50-9	No 024-002-00-6

$K_2Cr_2O_7$

Kaliumdichromat
Kaliumdichromat
Potassium dichromate
Dichromate de potassium (Bichromate de potassium)
Bicromato di potassio (Potassio bicromato)
Kaliumdichromaat
Διχρωμικό κάλιο

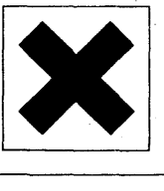

R: 36/37/38

S: 22-28

Cas No 7789-09-5	No 024-003-00-1

$(NH_4)_2Cr_2O_7$

Ammoniumdichromat
Ammoniumdichromat
Ammonium dichromate
Dichromate d'ammonium (Bichromate d'ammonium)
Bicromato di ammonio (Ammonio bicromato)
Ammoniumdichromaat
Διχρωμικό ἀμμώνιο

E



Xi

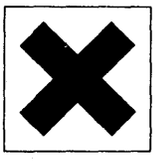

R: 1-8-36/37/38

S: 28-35

Cas No 10588-01-9	No 024-004-00-7

$Na_2Cr_2O_7$

Natriumdichromat
Natriumdichromat
Sodium dichromate
Dichromate de sodium (Bichromate de sodium)
Bicromato di sodio (Sodio bicromato)
Natriumdichromaat
Διχρωμικό νάτριο

Xi

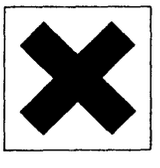

R: 36/37/38

S: 22-28

Cas No 7791-14-2	No 024-005-00-2

CrO_2Cl_2

Chromylchlorid, Chrom(VI)oxidchlorid
Chromoxychlorid (Chromylchlorid)
Chromic oxychloride (Chromyl chloride)
Dichlorure de chromyle (Oxychlorure de chrome)
Ossicloruro di cromo (Cloruro di cromile)
Chroomoxychloride (Chromylchloride)
Ὀξυχλωριοῦχο χρώμιο

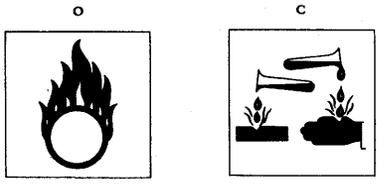

R: 8-35

S: 7/8-22-28

Cas No 1313-13-9	No 025-001-00-3

MnO_2

Mangandioxid, Mangan(IV)oxid
Mangandioxid (Braunstein)
Manganese dioxide
Dioxyde de manganèse (Bioxyde de manganèse)
Biossido di manganese (Manganese biossido)
Mangaandioxide (bruinsteen)
Διοξείδιο τοῦ μαγγανίου

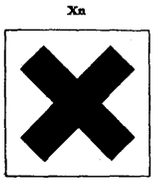

R: 20/22

S: 25

Cas No 7722-64-7	No 025-002-00-9

$KMnO_4$

Kaliumpermanganat
Kaliumpermanganat
Potassium permanganate
Permanganate de potassium
Permanganato di potassio (Potassio permanganato)
Kaliumpermanganaat
Ὑπερμαγγανικό κάλιο

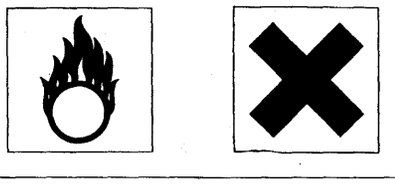

R: 8-22

S: 2

Cas No 13463-39-3	No 028-001-001

$Ni(CO)_4$

Tetracarbonylnikkel (Nikkelcarbonyl)
Nickeltetracarbonyl
Nickel tetracarbonyl
Tetracarbonylnickel (Nickel carbonyle)
Nichel carbonile
Nikkeltetracarbonyl
Τετρακαρβονυλικό νικέλιο





R: 11-26-40—

S: 9-23-45

Cas No 7440-66-6	No 030-001-00-1

Zn

Zinkpulver (ustabiliseret)
Zinkpulver (nicht stabilisiert)
Zinc powder (pyrophoric)
Zinc en poudre (pyrophorique)
Zinco in polvere (piroforica)
Zinkpoeder (pyrofoor)
Ψευδάργυρος σκόνη (πυροφόρος)



R: 15-17

S: 7/8-43

Cas No	No 030-002-00-7

Zn

Zinkpulver (stabiliseret)
Zinkpulver (stabilisiert)
Zinc powder
Zinc en poudre (stabilisée)
Zinco in polvere (stabilizzata)
Zinkpoeder (gestabiliseerd)
Ψευδάργυρος σκόνη (σταθεροποιημένη)

R: 10-15

S: 7/8-43

Cas No 7646-85-7	No 030-003-00-2

$ZnCl_2$

Zinkchlorid
Zinkchlorid
Zinc chloride
Chlorure de zinc
Cloruro di zinco (Zinco cloruro)
Zinkchloride
Χλωριοῦχος ψευδάργυρος

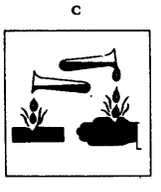

R: 34

S: 7/8-28

Cas No	No 030-004-00-8

Nota A

$Zn(C_nH_{2n+1})_2$ n=1-5

Zinkalkyler
Zinkalkyle
Zinc alkyls
Dérivés alkylés du zinc
Zincoalchili
Zinkalkylen
Διαλκυλικές ένώσεις ψευδαργύρου

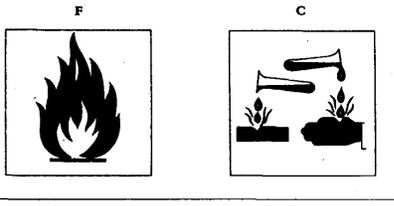

R: 14-17-34

S: 16-43

Cas No 7440-38-2	No 033-001-00-X

As

Arsen
Arsen
Arsenic
Arsenic
Arsenico
Arseen
Ἀρσενικό

T



R: 23/25

S: 1/2 20/21-28-44

Cas No	No 033-002-00-5

Nota A

Arsenforbindelser, undtagen sådanne nævnt andetsteds i dette bilag
Arsenverbindungen, mit Ausnahme der namentlich in dieser Anlage bezeichneten
Arsenic compounds, with the exception of those specified elsewhere in this annex
Composés d'arsenic, à l'exclusion de ceux nommément désignés dans cette annexe
Composti di arsenico, esclusi quelli espressamente indicati in questo allegato
Arseenverbindingen met uitzondering van de in deze bijlage met name genoemde zouten
Ἐνώσεις ἀρσενικοῦ, ἐκτός ἀπό ἐκεῖνες πού ἀναφέρονται σ' ἄλλο σημεῖο αὐτοῦ τοῦ καταλόγου

T



R: 23/25

S: 1/2-20/21-28-44

Cas No	No 034-001-00-2

Se

Selen
Selen
Selenium
Sélénium
Selenio
Selenium
Σελήνιο

T



R: 23/25-33

S: 20/21-28-44

Cas No	No 034-002-00-8

Nota A

Selenforbindelser med undtagelse af cadmiumsulfoselenid
Selenverbindungen mit Ausnahme von Cadmiumsulfoselenid
Selenium compounds except cadmium sulphoselenide
Composés du sélénium à l'exception du sulfoséléniure de cadmium
Composti del selenio tranne il solfoseleniuro di cadmio
Seleniumverbindingen met uitzondering van cadmium sulfoselenide
Ενώσεις σεληνίου, εκτός από το θειοσεληνιούχο κάδμιο

T



R: 23/25-33

S: 20/21-28-44

Cas No 7726-95-6	No 035-001-00-5

Br_2

Brom
Brom
Bromine
Brome
Bromo
Broom
Βρώμιο

C



R: 26-35

S: 7/9-26

Cas No 10035-10-6	No 035-002-00-0

HBr

Hydrogenbromid vandfrit
Bromwasserstoff wasserfrei
Hydrogen bromide anhydrous
Bromure d'hydrogène (Acide bromhydrique) anhydre
Acido bromidrico anidro
Broomwaterstof, watervrij
Άνυδρο υδροβρώμιο

C

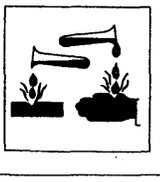

R: 35-37

S: 7/9-26-44

Cas No	No 035-002-01-8

Nota B

HBr conc > 40 %

Hydrogenbromid . . . %
Bromwasserstoff . . . %
Hydrobromic acid . . . %
Bromure d'hydrogène (Acide bromhydrique) . . . %
Acido bromidrico . . . %
Broomwaterstof . . . %
Υδροβρωμικό όξύ . . . % (συγκ. HBr > 40 %)

c

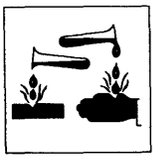

R: 34-37

S: 7/9-26

Cas 7758-01-2	No 035-003-00-6

$KBrO_3$

Kaliumbromat
Kaliumbromat
Potassium bromate
Bromate de potassium
Bromato di potassio (Potassio bromato)
Kaliumbromaat
Βρωμικό κάλιο

o



R: 9

S: 24/25-27

Cas No 7740-67-7	No 040-001-00-3

Zr

Zirconiumpulver (ustabiliseret)
Zirkoniumpulver (nicht stabilisiert)
Zirconium powder (pyrophoric)
Zirconium en poudre (pyrophorique)
Zirconio in polvere (piroforica)
Zirconiumpoeder (pyrofoor)
Ζιρκόνιο σκόνη (πυροφόρος)



R: 15-17

S: 7/8-43

Cas No	No 040-002-00-9

Zr

Zirkoniumpulver (stabiliseret)
Zirkoniumpulver (stabilisiert)
Zirconium powder (non pyrophoric)
Zirconium en poudre (stabilisée)
Zirconio in polvere (stabilizzata)
Zirconiumpoeder (gestabiliseerd)
Ζιρκόνιο σκόνη (σταθεροποιημένη)

R: 15

S: 7/8-43

Cas No 7761-88-8	No 047-001-00-2

$AgNO_3$

Sølvnitrat
Silbernitrat
Silver nitrate
Nitrate d'argent
Nitrato d'argento (Argento nitrato)
Zilvernitraat
Νιτρικός άργυρος

C

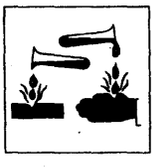

R: 34

S: 2-26

Cas No 7646-78-8	No 050-001-00-5

$SnCl_4$

Tin(IV)chlorid, Tintetrachlorid
Zinntetrachlorid
Stannic chloride
Tétrachlorure d'étain
Tetracloruro di stagno (Stagno tetracloruro)
Tintetrachloride
Τετραχλωριοῦχος κασσίτερος

C



R: 34-37

S: 7/8-26

Cas No	No 050-002-00-0

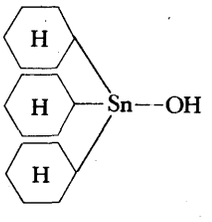

cyhexatin,
Tricyclohexyltin-hydroxid
cyhexatin,
Trihexyl-zinnhydroxid
cyhexatin,
Tricyclohexyltin hydroxide
cyhexatin,
Hydroxide de tricyclohexylétain
ciexatin,
Idrossido di tricicloesilstagno
cyhexatin,
Tricyclohexyl-tinhydroxide
Υδροξείδιο τοῦ τρικυκλοεξυλοκασσιτέρου

Xn



R: 20/21/22

S: 2-13

Cas No	No 050-003-00-6

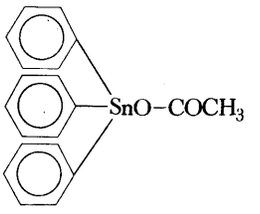

fentin-acetat,
Triphenyltinacetat
fentin acetat,
(Triphenyl-zinnacetat)
fentin acetate,
(Triphenyltin acetate)
fentine-acétate
Acétate de triphényl-étain
fentin acetato,
(Acetato di stagno trifenile)
fentin acetaat,
(Trifenyl-tinacetaat)
Ὀξεική φεντίνη
(Ὀξεικός τριφαινυλοκασσίτερος)

T



R: 23/24/25

S: 2-13-44

Cas No	No 050-004-00-1

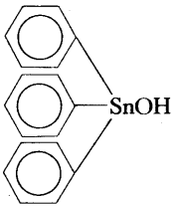

fentin-hydroxid,
Triphenyltinhydroxid
fentin hydroxid,
(Triphenyl-zinnhydroxid)
fentin hydroxide,
(Triphenyltin hydroxide)
fentine-hydroxyde,
Hydroxyde de triphényl-étain
fentin idrossido,
(Idrossido di stagno trifenile)
fentin hydroxyde,
(Trifenyl-tinhydroxide)
Ὑδροξείδιο φεντίνης
(Ὑδροξείδιο τριφαινυλοκασσιτέρου)

T



R: 23/24/25

S: 2-13-44

Cas No 10025-91-9

No 051-001-00-8

$SbCl_3$

Antimontrichlorid, Antimon(III)chlorid
Antimontrichlorid
Antimony trichloride
Trichlorure d'antimoine
Tricloruro di antimonio (antimonio tricloruro)
Antimoontrichloride
Τριχλωριούχο αντιμόνιο

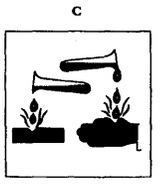

R: 34-37

S: 26

Cas No 7647-18-9

No 051-002-00-3

$SbCl_5$

Antimonpentachlorid, Antimon(V)chlorid
Antimonpentachlorid
Antimony pentachloride
Pentachlorure d'antimoine
Pentacloruro di antimonio (Antimonio pentacloruro)
Antimoonpentachloride
Πενταχλωριούχο αντιμόνιο

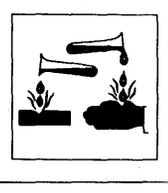

R: 34-37

S: 26

Cas No 7553-56-2	No 053-001-00-3

I_2

Iod
Jod
Iodine
Iode
Iodio
Jood
Ιώδιο

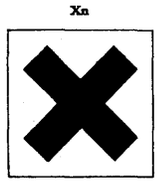

R: 20/21

S: 23-25

Cas No 10034-85-2	No 053-002-00-9

HI

Hydrogeniodid vandfrit
Jodwasserstoff, wasserfrei
Hydrogen iodide anhydrous
Iodure d'hydrogène (Acide iodhydrique) anhydre
Acido iodidrico anidro
Joodwaterstof, watervrij
Άνυδρο υδροϊώδιο

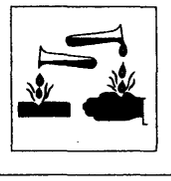

R: 35-37

S: 7/9-26-44

Cas No	No 053-002-01-6

Nota B

HI conc > 25 %

Hydrogeniodid . . . %
Jodwasserstoff . . . %
Hydriodic acid . . . %
Iodure d'hydrogène (Acide iodhydrique) . . . %
Acido iodidrico . . . %
Joodwaterstof . . . %
Υδροϊωδικό όξύ . . . % (συγκ. > 25 %)

C



R: 34

S: 26

Cas No 696-33-3	No 053-003-00-4

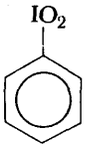

Iodylbenzen
Jodylbenzol
Iodoxybenzene
Iodylbenzène
Iodossibenzene
Jodylbenzeen
Ιωδοξυβενζόλιο

E



R: 1

S: 35

Cas No	No 053-004-00-X

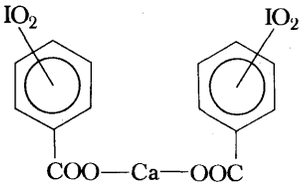

Nota C

Calciumiodylbenzoat
Calcium-jodylbenzoat
Calcium iodoxybenzoate
Iodylbenzoate de calcium
Iodossibenzoato di calcio
Calciumjodylbenzoaat
Ἰωδοξυβενζοϊκό ἀσβέστιο



R: 1

S: 35

Cas No 1304-29-6	No 056-001-00-1

BaO_2

Bariumperoxid
Bariumperoxid
Barium peroxide
Dioxyde de baryum (Peroxyde de baryum)
Perossido di bario (Bario perossido)
Bariumperoxide
Υπεροξείδιο του βαρίου

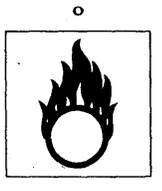

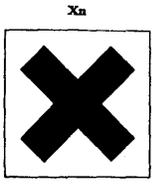

R: 8-20/22

S: 13-27

Cas No	No 056-002-00-7

Nota A

Bariumsalte, undtagen bariumsulfat og bariumsalte nævnt andetsteds i dette bilag
Bariumsalze, mit Ausnahme des Bariumsulfats und der namentlich in dieser Anlage bezeichneten Salze
Barium salts, with the exception of barium sulphate and of salts specified elsewhere in this annex
Sels de baryum, à l'exclusion du sulfate de baryum et des sels nommément désignés dans cette annexe
Sali di bario escluso il solfato di bario e i sali espressamente indicati in questo allegato
Bariumzouten, met uitzondering van bariumsulfaat en in deze bijlage met name genoemde zouten
Άλατα βαρίου, εκτός από το θειικό βάριο και άλατα που αναφέρονται σ' άλλο σημείο αυτού του καταλόγου.

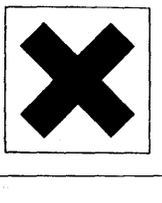

R: 20/22

S: 28

Cas No 7439-97-6	No 080-001-00-0

Hg

Kviksølv
Quecksilber
Mercury
Mercure
Mercurio
Kwik
Ὑδράργυοος

T



R: 23-33

S: 7-44

Cas No	No 080-002-00-6

Nota A

Uorganiske kviksølvforbindelser, undtagen kviksølv(I)chlorid, og kviksølv(II)sulfid (cinnober)
Anorganische Quecksilberverbindungen mit Ausnahme von Quecksilber(I)-chlorid (Kalomel), Quecksilber(II)-sulfid (Zinnober)
Inorganic compounds of mercury with the exception of mercurous chloride (calomel), mercuric sulphide
Composés minéraux de mercure à l'exception du chlorure mercureux (Calomel) et du sulfure mercurique (cinabre)
Composti inorganici del mercurio escluso il cloruro mercuroso (calomelano) ed il solfuro di mercurio (cinabro)
Anorganische kwikverbindingen, met uitzondering van kwik(I)chloride (Calomel) en kwiksulfide
Ἀνόργανες ἐνώσεις ὑδραργύρου, ἐκτός ἀπό τόν χλωριοῦχο ὑφυδράργυρο (καλομέλανα) καί τόν θειοῦχο ὑδράργυρο

T



a

R: 26/27/28-33

S: 1/2-13-28-45

Cas No 10112-91-1	No 080-003-00-1

Hg_2Cl_2

Kviksølv(I)chlorid (çalomel)
Quecksilber(I)-chlorid (Kalomel)
Mercurous chloride (Calomel)
Chlorure mercureux (Calomel)
Cloruro mercuroso (Calomelano)
Kwik(I)chloride (Calomel)
Χλωριοῦχος ὑφυδράργυρος (καλομέλας)

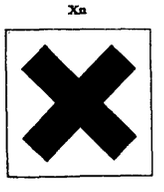

R: 22

S: 2

Cas No	No 080-004-00-7

Nota A

Organiske kviksølvforbindelser, undtagen kviksølv(II)-oxidcyanid og kviksølv(II)fulmiat
Organische Quecksilberverbindungen mit Ausnahme von Quecksilberoxiddicyanid und von Knallquecksilber
Organic compounds of mercury with the exception of mercuric oxycyanide and mercuric fulminate
Composés organiques du mercure à l'exception de l'oxycyanure et du fulminate
Composti organici del mercurio escluso l'ossicianuro di mercurio e il fulminato di mercurio
Organische kwikverbindingen met uitzondering van kwikoxycyanide en knalkwik (kwikfulminaat)
Ὀργανικές ἐνώσεις ὑδραργύρου, ἐκτός ἀπό τόν ὀξυκυανιοῦχο ὑδράργυρο και τόν φουλμινικό ὑδραργυρο



R: 26/27/28-33

S: 2-13-28-36-45

Cas No 20820-45-5	No 080-005-00-2

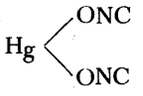

Kviksølv(II)fulminat
Quecksilberfulminat (Knallquecksilber)
Mercuric fulminate (Fulminate of mercury)
Fulminate de mercure (II)
Fulminato di mercurio
Kwikfulminaat (Knalkwik)
Φουλμινικός ὑδράργυρος

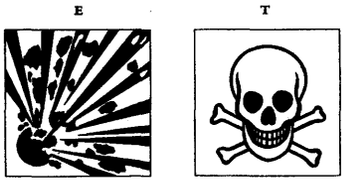

R: 23/24/25-33

S: 3-34-35-44

Cas No 1335-31-5	No 080-006-00-8

$Hg(CN)_2HgO$

Kviksølv(II)-oxidcyanid
Quecksilber(II)-oxidcyanid
Mercuric oxycyanide
Oxycyanure de mercure (II)
Ossicianuro di mercurio (mercurio ossicianuro)
Kwikoxycyanide
Ὀξυκυανιοῦχος ὑδράργυρος

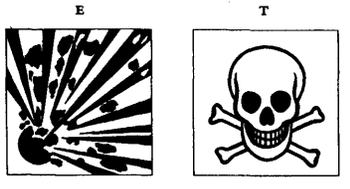

R: 23/24/25-33

S: 28-35-44

Cas No 7440-28-0	No 081-001-00-3

Tl

Thallium
Thallium
Thallium
Thallium
Tallio
Thallium
Θάλλιο

T



R: 26/28-33

S: 2-13-28-45

Cas No	No 081-002-00-9

Nota A

Thalliumforbindelser
Thalliumverbindungen
Thallium compounds
Composés du thallium
Composti del tallio
Thalliumverbindingen
Ενώσεις θαλλίου

T



R: 26/28-33

S: 2-13-28-45

Cas No	No 082-001-00-6

Nota A

Blyforbindelser, undtagen blyalkyler, blyazid og blytrinitroresorcinat
Bleiverbindungen, mit Ausnahme der Bleialkyle, von Bleiazid und Bleitrinitroresorcinat
Lead compounds with the exception of lead alkyls, lead azide and lead styphnate
Composés du plomb, à l'exception des dérivés alkylés, de l'azoture et du trinitrorésorcinate
Composti del piombo, esclusi i piomboalchili, l'azoturo e il trinitroresorcinato di piombo
Loodverbindingen met uitzondering van loodalkylen, loodazide en loodtrinitroresorcinaat
Ἐνωσεις μολύβδου, ἐκτός ἀπό τίς ἀλκυλικές ἐνώσεις μολύβδου, τό ἀζίδιο μολύβδου καί τόν στυφνικό (τρινιτρορεζορκινικό) μόλυβδο

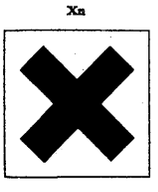

R: 20/22-33

S: 13-20/21

Cas No	No 082-002-00-1

Nota A

$Pb(C_nH_{2n+1})_x$ n=1-5

Blyalkyler
Bleialkyle
Lead alkyls
Dérivés alkylés du plomb
Piomboalchili
Loodalkylen
Ἀλκυλικές ἐνώσεις μολύβδου



R: 26/27/28-33

S: 13-26-36/37-45

Cas 13424-46-9	No 082-003-00-7

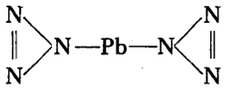

Blyazid
Bleiazid
Lead azide
Azoture de plomb (II) (Azide de plomb)
Azoturo di piombo (Piombo azoturo)
Loodazide
Ἀζίδιο μολύβδου

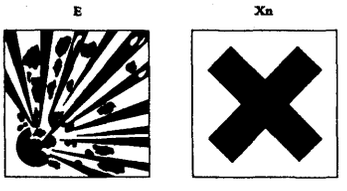

R: 3-20/22-33

S: 33/34-35

Cas No	No 092-001-00-8

U

Uran
Uran
Uranium
Uranium
Uranio
Uranium
Ουράνιο

T



R: 26/28-33

S: 20/21-45

Cas No	No 092-002-00-3

Nota A

Uranforbindelser
Uranverbindungen
Uranium compounds
Composés d'uranium
Composti dell'uranio
Uraniumverbindingen
Ενώσεις ουρανίου

T



R: 26/28-33

S: 20/21-45

Cas No 74-82-8	No 601-001-00-4

CH_4

Methan
Methan
Methane
Méthane
Metano
Methaan
Μεθάνιο



R: 12

S: 9-16-33

Cas No 74-84-0	No 601-002-00-X

$CH_3 — CH_3$

Ethan
Ethan
Ethane
Ethane
Etano
Ethaan
Αιθάνιο



R: 12

S: 9-16-33

Cas No 74-98-6	No 601-003-00-5

$CH_3 — CH_2 — CH_3$

Propan
Propan
Propane
Propane
Propano
Propaan
Προπάνιο



R: 13

S: 9-16-33

Cas No 106-97-8	No 601-004-00-0

Nota C

C_4H_{10}

Butan
Butan
Butane
Butane
Butano
Butaan
Βουτάνιο



R: 13

S: 9-16-33

Cas No 483-82-1

No 601-005-00-6

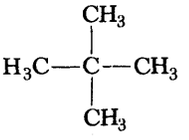

Dimethylpropan (Neopentan)
Dimethylpropan (Neopentan)
2,2-Dimethylpropane (Neopentane)
Diméthylpropane (Néopentane)
Dimetilpropano (Neopentano)
Dimethylpropaan
2,2-Διμεθυλοπροπάνιο (Νεοπεντάνιο)



R: 13

S: 9-16-33

Cas No 109-66-0 [1]
78-78-4 [2]

No 601-006-00-1

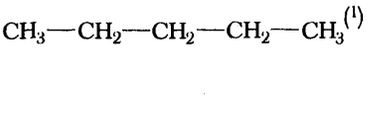

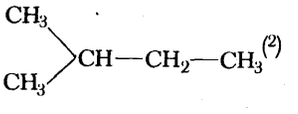

Pentan([1]) og isopentan([2]) (Methylbutan)
Pentan([1]) und Isopentan([2]) (Methylbutan)
Pentane([1]) and Isopentane([2])
Pentane([1]) et Isopentane([2]) (Méthylbutane)
Pentano([1]) ed Isopentano([2]) (Metilbutano)
Pentaan([1]) en isopentaan([2]) (Methylbutaan)
Πεντάνιο (1) καί Ισοπεντάνιο (2) (Μεθυλοβουτάνιο)



R: 11

S: 9-16-29-33

Cas No 110-54-5	No 601-007-00-7

Nota C

C_6H_{14}

Hexan
Hexan
Hexane
Hexane
Esano
Hexaan
Εξάνιο



R: 11

S: 9-16-23-29-33

Cas No 142-82-5	No 601-008-00-2

Nota C

C_7H_{16}

Heptan
Heptan
Heptane
Heptane
Eptano
Heptaan
Επτάνιο



R: 11

S: 9-16-23-29-33

Cas No 111-65-9	No 601-009-00-8

Nota C

C_8H_{18}

Octan
Octan
Octane
Octane
Ottano
Octaan
Ὀκτάνιο



R: 11

S: 9-16-29-33

Cas No 74-85-1	No 601-010-00-3

$CH_2 = CH_2$

Ethen, Ethylen
Ethen (Ethylen)
Ethylene
Ethylène
Etilene
Etheen (Ethyleen)
Αἰθυλένιο



R: 13

S: 9-16-33

Cas No 115-07-1	No 601-011-00-9

$CH_2=CH-CH_3$

Propen, (propylen)
Propen (Propylen)
Propene (Propylene)
Propène (Propylène)
Propilene
Propeen (propyleen)
Προπυλένιο



R: 13

S: 9-16-33

Cas No 106-98-9- [1] 107-01-7 [2] 115-11-7 [3]	No 601-012-00-4

$CH_3—CH_2—CH=CH_2$ (1)

$CH_3—CH=CH—CH_3$ (2)

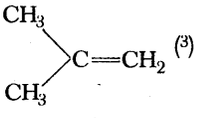

(3)

Nota C

Buten (butylen) (1)og(2), og 2-Methylpropen (3)
Buten (Butylen)
Butene (Butylene)
Butène (Butylène)
Butene (Butilene)
Buteen (Butylene)
Βουτυλένιο



R: 13

S: 9-16-33

Cas No 106-99-0

No 601-013-00-X

$$CH_2 = CH - CH = CH_2$$

1,3-Butadien
1,3-Butadien
1,3-Butadiene (Buta-1,3-diene)
1,3-Butadiène
1,3-Butadiene
1,3-Butadieen
1,3-Βουταδιένιο



R: 13

S: 9-16-33

Cas No 78-79-5

No 601-014-00-5

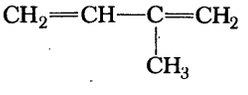

2-Methyl-1,3-butadien (Isopren)
2-Methyl-1,3-butadien (Isopren)
2-Methylbuta-1,3-diene (Isoprene)
2-Méthyl-1,3-butadiène (Isoprène)
2-Metilbutan-1,3-diene (Isoprene)
2-Methyl-buta-1,3-dieen (Isopreen)
2-Μεθυλο-1,3-βουταδιένιο (Ἰσοπρένιο)



R: 12

S: 9-16-29-33

Cas No	No 601-015-00-0

$HC \equiv CH$

Acetylen (Ethyn)
Acetylen (Ethin)
Acetylene (Ethyne)
Ethyne (Acétylène)
Acetilene (Etino)
Acetyleen (Ethyn)
Ακετυλένιο



R: 5-6-12

S: 9-16-33

Cas No 75-19-4	No 601-016-00-6

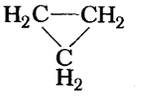

Cyclopropan
Cyclopropan
Cyclopropane
Cyclopropane
Ciclopropano
Cyclopropaan
Κυκλοπροπάνιο



R: 13

S: 9-16-33

Cas No 110-82-7

No 601-017-00-1

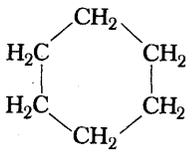

Cyclohexan
Cyclohexan
Cyclohexane
Cyclohexane
Cicloesano
Cyclohexaan
Κυκλοεξάνιο



R: 11

S: 9-16-33

Cas No 108-87-2

No 601-018-00-7

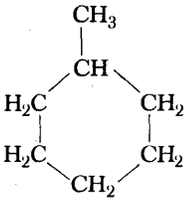

Methylcyclohexan
Methylcyclohexan
Methylcyclohexane
Méthylcyclohexane
Metilcicloesano
Methylcyclohexaan
Μεθυλοκυκλοεξάνιο



R: 11

S: 9-16-33

Cas No 589-90-2

No 601-019-00-2

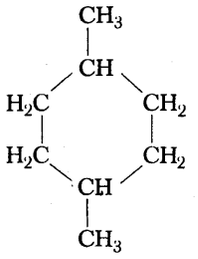

1,4-Dimethylcyclohexan
1,4-Dimethylcyclohexan
1,4-Dimethylcyclohexane
1,4-Diméthylcyclohexane
1,4-Dimetilcicloesano
1,4-Dimethylcyclohexaan
1,4-Διμεθυλοκυκλοεξάνιο



R: 11

S: 9-16-33

Cas No 71-43-2

No 601-020-00-8

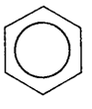

Benzen (benzol)
Benzol
Benzene
Benzène
Benzene (Benzolo)
Benzeen
Βενζόλιο





R: 11-23/24-39

S: 9-16-29

Cas No 108-88-3	No 601-021-00-3

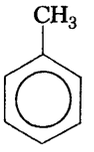

Toluen (toluol)
Toluol
Toluene
Toluène
Toluene (Toluolo)
Tolueen (Toluol)
Τολουόλιο



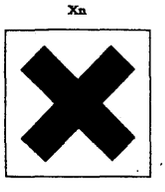

R: 11-20

S: 16-29-33

Cas No 108-38-3 [m] 95-47-6 [o] 106-42-3 [p]	No 601-022-00-9

Nota C

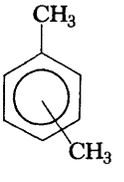

Xylen (xylol)
Xylol
Xylene
Xylène
Xilene (Xilolo)
Xyleen (Xylol)
Ξυλόλιο

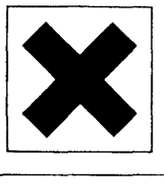

R: 10-20

S: 24/25

Cas No 100-41-4	No 601-023-00-4

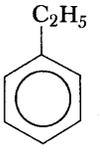

Ethylbenzen
Ethylbenzol
Ethylbenzene
Ethylbenzène
Etilbenzene
Ethylbenzeen
Αἰθυλοβενζόλιο



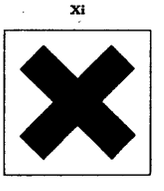

R: 11-37

S: 16-29

Cas No 98-82-8 [2]	No 601-024-00-X

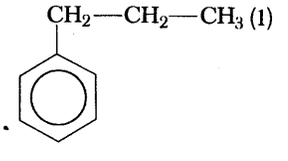

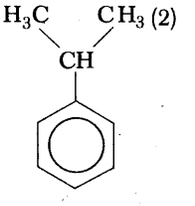

Phenylpropan (1) og Isopropylbenzen (Cumen) (2)
Propylbenzol (1) und Isopropylbenzol (2) (Cumol)
Propylbenzene (1) and Isopropylbenzene (2) (Cumene)
Propylbenzène (1) et Isopropylbenzène (2) (Cumène)
Propilbenzene (1) e Isopropilbenzene (2) (Cumene)
Propylbenzeen (1) en Isopropylbenzeen (2) (Cumeen)
Προπυλοβενζόλιο (1) καί Ἰσορπροπυλοβενζόλιο (2) (Κουμένιο)

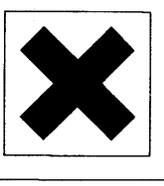

R: 10-37

S:

Cas No 108-67-8

No 601-025-00-5

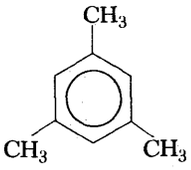

Mesitylen (1,3,5-Trimethylbenzen)
Mesitylen (1,3,5-Trimethylbenzol)
Mesitylene
Mésitylène
Mesitilene
Mesityleen
Μεσιτυλένιο (1,3,5-Τριμεθυλοβενζόλιο)

xi

R: 10-37

S:

Cas No 100-42-5

No 601-026-00-0

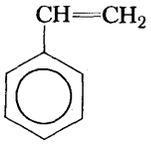

Styren (Phenylethen)
Styrol
Styrene
Styrène
Stirene (Stirolo)
Styreen (Styrol)
Στυρόλιο

xi

R: 10-36/37

S:

Cas No 98-83-9

No 601-027-00-6

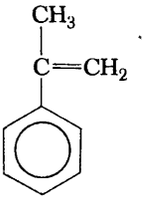

1-Methyl-1-phenylethen (α-Methylstyren)
Isopropenylbenzol (α-Methylstyrol)
Isopropenylbenzene (α-Methylstyrene)
Isopropénylbenzène (α-Méthylstyrène)
Isopropenilbenzene (αMetilstirene)
Isopropenylbenzeen (α-Methylstyreen)
Ισοπροπενυλοβενζόλιο (α-Μεθυλοστυρόλιο)

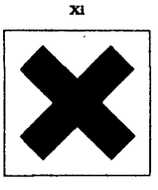

R: 10-36/37

S:

Cas No 611-15-4

No 601-028-00-1

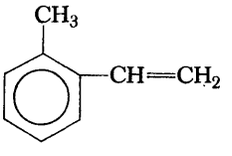

2-Methylstyren (2-Vinyltoluen)
o-Methylstyrol (2-Vinyl-toluol)
o-Methylstyrene (2-Vinyltoluene)
o-Méthylstyrène (2-Vinyltoluène)
o-Metilstirene (2-Viniltoluene)
o-Methylstyreen (2-Vinyltolueen)
ο-Μεθυλοστυρόλιο (2-Βινυλοτολουόλιο)

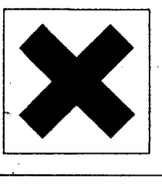

R: 20

S: 24

Cas No 138-86-3

No 601-029-00-7

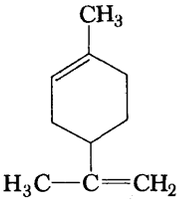

1,8(9)-p-Menthadien (Dipenten)
p-Menthadien-1,8(9) (Dipenten)
p-Mentha-1,8(9)-diene (Dipentene)
p-Mentha-1,8(9)-diène (Dipentène)
p-Menta-1,8(9)-diene (Dipentene)
Dipenteen
p-Μενθα-1,8(9)-διένιο (Διπεντένιο)

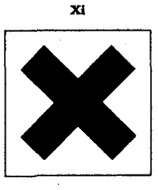

R: 10-38

S: 28

Cas No 287-92-3

No 601-030-00-2

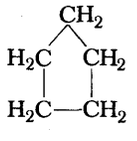

Cyclopentan
Cyclopentan
Cyclopentane
Cyclopentane
Ciclopentano
Cyclopentaan
Κυκλοπεντάνιο



R: 11

S: 9-16-29-33

Cas No	No 601-031-00-8

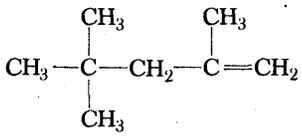

2,4,4-Trimethyl-1-penten
2,4,4,-Trimethyl-1-penten
2,4,4-Trimethylpent-1-ene (Di-isobutylene)
2,4,4-Triméthyl-1-pentène
2,4,4-Trimetil-1-pentene
2,4,4-Trimethyl-1-penteen
2,4,4-Τριμεθυλο-1-πεντένιο (Δι-ισοβουτυλένιο)



R: 11

S: 9-16-29-33

Cas No 74-87-3	No 602-001-00-7

CH_3Cl

Chlormethan (Methylchlorid)
Chlormethan (Methylchlorid)
Chloromethane (Methyl chloride)
Chlorométhane (Chlorure de méthyle)
Cloruro di metile (Monoclorometano)
Methylchloride (monochloormethaan)
Χλωρομεθάνιο (Μεθυλοχλωρίδιο)



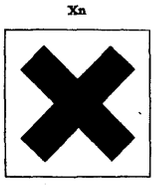

R: 13-20

S: 9-16-33

Cas No 74-83-9	No 602-002-00-3

CH_3Br

Brommethan (Methylbromid)
Brommethan (Methylbromid)
Bromomethane (Methyl bromide)
Bromométhane (Bromure de méthyle)
Bromuro di metile (Monobromometano)
Methylbromide (monobroommethaan)
Βρωμομεθάνιο (Μεθυλοβρωμίδιο)



R: 26

S: 1/2-7/9-24/25-27-45

Cas No 74-95-3	No 602-003-00-8

CH_2Br_2

Dibrommethan (Methylenbromid)
Dibrommethan (Methylenbromid)
Dibromomethane (Methylene dibromide)
Dibromométhane (Bromure de méthylène)
Dibromometano (Bromuro di metilene)
Dibroommethaan
Διβρωμομεθάνιο (Μεθυλενοδιβρωμίδιο)

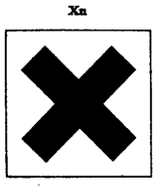

R: 20

S: 24

Cas No 75-09-2	No 602-004-00-3

CH_2Cl_2

Dichlormethan (Methylenchlorid)
Dichlormethan (Methylenchlorid)
Dichloromethane (Methylene dichloride)
Dichlorométhane (Chlorure de méthylène)
Diclorometano (Cloruro di metilene)
Methyleenchloride
Διχλωρομεθάνιο (Μεθυλενοδιχλωρίδιο)

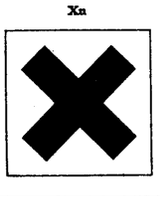

R: 20

S: 24

Cas No 74-88-4	No 602-005-00-9

CH_3I

Iodmethan (Methyliodid)
Jodmethan (Methyljodid)
Iodomethane (Methyl iodide)
Iodométhane (Iodure de méthyle)
Iodometano (Ioduro di metile)
Joodmethaan (methyljodide)
Ἰωδομεθάνιο (Μεθυλοϊωδίδιο)



R: 23/24/25-34

S: 26-44

Cas No 67-66-3	No 602-006-00-4

$CHCl_3$

Trichlormethan (Chloroform)
Trichlormethan (Chloroform)
Trichloromethane (Chloroform)
Trichlorométhane (Chloroforme)
Triclorometano (Cloroformio)
Trichloormethaan (Chloroform)
Τριχλωρομεθάνιο (Χλωροφόρμιο)

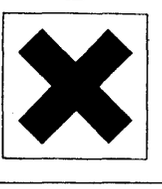

R: 20

S: 2-24/25

Cas No 75-25-2	No 602-007-00-X

$CHBr_3$

Tribrommethan (Bromoform)
Tribrommethan (Bromoform)
Tribromomethane (Bromoform)
Tribromométhane (Bromoforme)
Tribromometano (Bromoformio)
Tribroommethaan (Bromoform))
Τριβρωμομεθάνιο (Βρωμοφόρμιο)

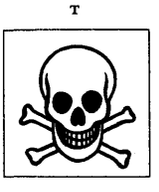

R: 23-36/38

S: 28-44

Cas No 56-23-5	No 602-008-00-5

CCl_4

Tetrachlormethan (Carbontetrachlorid)
Tetrachlormethan (Tetrachlorkohlenstoff)
Tetrachloromethane (Carbon tetrachloride)
Tétrachlorométhane (Tétrachlorure de carbone)
Tetracloro metano (Carbonio tetracloruro) (Tetracloruro di carbonio)
Tetrachloormethaan (Tetrachloorkoolstof)
Τετραχλωράνθρακας (Τετραχλωρομεθάνιο)



R: 26/27

S: 2-38-45

Cas No 75-00-3	No 602-009-00-0

C_2H_5Cl

Chlorethan, Ethylchlorid
Chlorethan (Ethylchlorid)
Chloroethane (Ethyl chloride)
Chloroéthane (Chlorure d'éthyle)
Monocloroetano (Cloruro di etile)
Monochloorethaan (Ethylchloride)
Χλωροαιθάνιο (Αιθυλοχλωρίδιο)



R: 13

S: 9-16-33

Cas No 106-93-4	No 602-010-00-6

$BrCH_2-CH_2Br$

1,2-Dibromethan (Ethylenbromid)
1,2-Dibromethan (Ethylenbromid)
1,2-Dibromoethane (Ethylene dibromide)
1,2-Dibromoéthane (Bromure d'éthylène)
1,2-Dibromoetano (Bromuro di etilene)
1,2-Dibroomethaan
1,2-Διβρωμοαιθάνιο (Αιθυλενοδιβρωμίδιο)



R: 23/24/25

S: 25-44

Cas No 75-34-3	No 602-011-00-1

$CHCl_2—CH_3$

1,1-Dichlorethan, Ethylidenchlorid
1,1-Dichlorethan (Ethylidenchlorid)
1,1-Dichloroethane (Ethylidene chloride)
1,1-Dichloroéthane (Chlorure d'éthylène)
1,1-Dicloroetano (Cloruro di etilidene)
1,1-Dichloorethaan
1,1-Διχλωροαιθάνιο (Αιθυλιδενοχλωρίδιο)

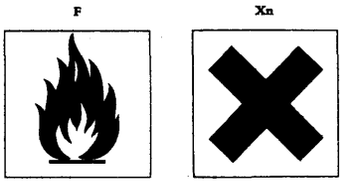

R: 12-20

S: 7-16-29-33

Cas No 107-06-2	No 602-012-00-7

$ClCH_2—CH_2Cl$

1,2-Dichlorethan (Ethylendichlorid)
1,2-Dichlorethan (Ethylenchlorid)
1,2-Dichloroethane (Ethylene dichloride)
1,2-Dichloroéthane (Chlorure d'éthylène)
1,2-Dicloroetano (Etilene dicloruro)
1,2-Dichloorethaan (Ethyleendichloride)
1,2-Διχλωροαιθάνιο (Αιθυλενοδιχλωρίδιο)

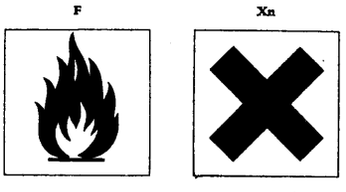

R: 11-20

S: 7-16-29-33

Cas No 71-55-6	No 602-013-00-2

CH_3-CCl_3

1,1,1-Trichlorethan (Methylchloroform)
1,1,1-Trichlorethan (Methylchloroform)
1,1,1-Trichloroethane (Methyl chloroform)
1,1,1-Trichloroéthane
1,1,1-Tricloroetano (Metilcloroformio)
1,1,1-Trichloorethaan
1,1,1-Τριχλωροαιθάνιο (Μεθυλοχλωροφόρμιο)

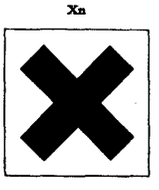

R: 20/22

S: 2-25

Cas No 79-00-5	No 602-014-00-8

$CHCl_2-CH_2Cl$

1,1,2-Trichlorethan
1,1,2-Trichlorethan
1,1,2-Trichloroethane
1,1,2-Trichloroéthane
1,1,2-Tricloroetano
1,1,2-Trichloorethaan
1,1,2-Τριχλωροαιθάνιο

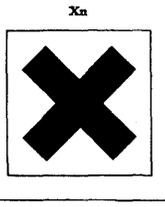

R: 20/21/22

S: 9

Cas No 79-34-5	No 602-015-00-3

$CHCl_2$— $CHCl_2$

1,1,2,2-Tetrachlorethan
1,1,2,2-Tetrachlorethan
1,1,2,2-Tetrachloroethane
1,1,2,2-Tétrachloroéthane
1,1,2,2-Tetracloroetano
1,1,2,2-Tetrachloorethaan
1,1,2,2-Τετραχλωροαιθάνιο

T



R: 26/27

S: 2-38-45

Cas No 79-27-6	No 602-016-00-9

$CHBr_2$— $CHBr_2$

1,1,2,2-Tetrabromethan
1,1,2,2-Tetrabromethan (Acetylentetrabromid)
1,1,2,2-Tetrabromoethane
1,1,2,2-Tétrabromoéthane
1,1,2,2-Tetrabromoetano
1,1,2,2-Tetrabroomethaan
1,1,2,2-Τετραβρωμοαιθάνιο

T



R: 26-36

S: 1-24-27-45

Cas No 76-01-7	No 602-017-00-4

$CHCl_2—CCl_3$

Pentachlorethan
Pentachlorethan
Pentachloroethane
Pentachloroéthane
Pentacloroetano
Pentachloorethaan
Πενταχλωροαιθάνιο



R: 26/27

S: 1-38-45

Cas No 540-54-5	No 602-018-00-X

Nota C

C_3H_7Cl

Chlorpropan (Monochlorpropan)
Chlorpropan
Chloropropane (Propyl chloride)
Chloropropane (Chlorure de propyle)
Monocloropropano (Cloruro di propile)
Monochloorpropaan (Propylchloride)
Χλωροπροπάνιο (Προπυλοχλωρίδιο)

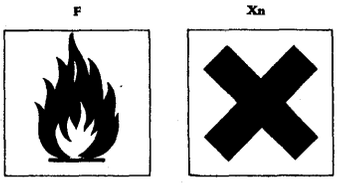

R: 11-20/21/22

S: 9-29

Cas No 106-94-5	No 602-019-00-5

C_3H_7Br

1-Brompropan
1-Brompropan (Propylbromid)
1-Bromopropane (Propyl bromide)
1-Bromopropane (Bromure de *n*-propyle)
1-Bromopropano (Bromuro di propile)
1-Propylbromide
1-Βρωμοπροπάνιο (Προπυλοβρωμίδιο)



R: 11-26/27/28

S: 7/9-29-45

Cas No	No 602-020-00-0

Nota C

$C_3H_6Cl_2$

Dichlorpropan
Dichlorpropan
Dichloropropane
Dichloropropane
Dicloropropano
Dichloorpropaan
Διχλωροπροπάνιο

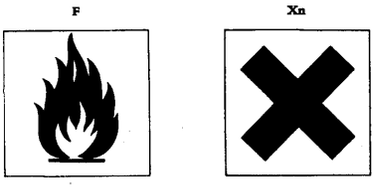

R: 11-20

S: 9-16-29-33

Cas No 96-12-8	No 602-021-00-6

$CH_2Br—CHBr—CH_2Cl$

1,2-Dibrom-3-chlorpropan
1,2-Dibrom-3-chlorpropan
1,2-Dibromo-3-chloropropane
1,2-Dibromo-3-chloropropane
1,2-Dibromo-3-cloropropano
1,2-Dibroom-3-chloorpropaan
1,2-Διβρωμο-3-χλωροπροπάνιο

T



R: 25-36/38

S: 28-44

Cas No 2965-63-1 (mix)	No 602-022-00-1

Nota C

$C_5H_{11}Cl$

Monochlorpentan
Monochlorpentan (Amylchloride)
Chloropentane
Chloropentane (Chlorure d'amyle)
Monocloropentano (Cloruro di amile)
Monochloorpentaan (Amylchloride)
Χλωροπεντάνιο

F Xn



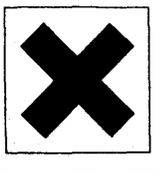

R: 11-20/21/22

S: 9-29

Cas No 75-01-4	No 602-023-00-7

CH_2= CHCl

Chlorethen, Vinylchlorid
Vinylchlòrid
Vinyl chloride
Chlorure de vinyle (Chloroéthylène)
Cloruro di vinile
Vinylchloride
Χλωριοῦχο βινύλιο (χλωροαιθυλένιο), (Βινυλοχλωριδιο)





R: 13-39

S: 9-16-33

Cas No 593-60-2	No 602-024-00-2

CH_2= CHBr

Bromethen, Vinylbromid
Bromethen (Vinylbromid)
Vinyl bromide
Bromure de vinyle (Bromoéthylène)
Bromuro di vinile
Vinylbromide
Βρωμιοῦχο βινύλιο (Βρωμοαιθυλένιο), (Βινυλοβρωμίδιο)



R: 13

S: 9-16-33

Cas No 75-35-4	No 602-025-00-8

$CH_2{=}CCl_2$

1,1-Dichlorethylen (Vinylidenchlorid)
1,1-Dichlorethen (Dichlorethylen)
1,1-Dichloroethylene (Vinylidene chloride)
1,1-Dichloroéthylène
1,1-Dicloroetilene (Cloruro di vinilidene)
1,1-Dichlooretheen (Dichloorethyleen)
1,1-Διχλωροαιθυλένιο (Βινυλιδενοχλωρίδιο)

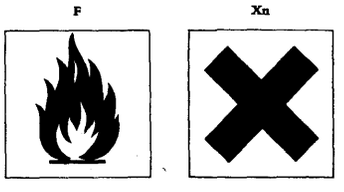

R: 12-20-40

S: 7-16-29

Cas No 540-59-0	No 602-026-00-3

$CHCl{=}CHCl$

1,2-Dichlorethen, 1,2-Dichlorethylen
1,2-Dichlorethen (Dichlorethylen)
1,2-Dichloroethylene
1,2-Dichloroéthylène
1,2-Dicloroetilene
1,2-Dichlooretheen (dichloorethyleen)
1,2-Διχλωροαιθυλένιο

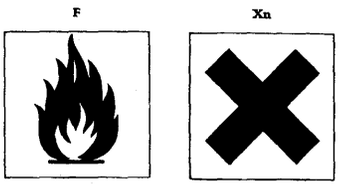

R: 11-20

S: 7-16-29

Cas No 79-01-6	No 602-027-00-9

$CHCl=CCl_2$

Trichlorethen (Trichlorethylen)
Trichlorethen (Trichlorethylen)
Trichloroethylene
Trichloroéthylène
Tricloroetilene (Trielina)
Trichlooretheen (Tri)
Τριχλωροαιθυλένιο

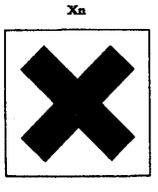

R: 20/22

S: 2-25

Cas No 127-18-4	No 602-028-00-4

$CCl_2=CCl_2$

Tetrachlorethen (Perchlorethylen)
Tetrachlorethen (Perchlorethylen)
Tetrachloroethylene (Perchloroethylene)
Tétrachloroéthylène (Perchloréthylène)
Tetracloroetilene (Percloroetilene)
Tetrachlooretheen (Perchloorethyleen)
Τετραχλωροαιθυλένιο (Υπερχλωροαιθυλένιο)

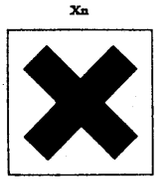

R: 20/22

S: 2-25

Cas No 107-05-1	No 602-029-00-X

$CH_2{=}CH{-}CH_2Cl$

3-Chlorpropen (Allylchlorid)
3-Chlorpropen (Allylchlorid)
3-Chloropropene (Allyl chloride)
3-Chloropropène (Chlorure d'allyle)
3-Cloropropene (Cloruro di allile)
3-Chloorpropeen (Allylchloride)
3-Χλωροπροπυλένιο (Άλλυλοχλωρίδιο)

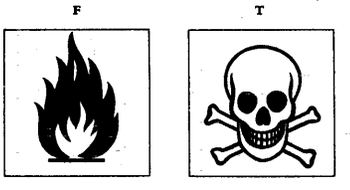

R: 11-26

S: -16-29-33-45

Cas No 542-75-6 [1] 78-88-6 [2] 563-57-5 [3]	No 602-030-00-5

$ClCH_2{-}CH{=}CHCl$ (1)
$CH_2{=}CCl{-}CH_2Cl$ (2)
$CH_2{=}CH{-}CHCl_2$ (3)

Nota C

1,3-Dichlorpropen (1)
2,3-Dichlorpropen (2)
3,3-Dichlorpropen (3)
1,3-Dichlorpropen (1)
2,3-Dichlorpropen (2)
3,3-Dichlorpropen (3)
1,3-Dichloropropene (1)
2,3-Dichloropropene (2)
3,3-Dichloropropene (3)
1,3-Dichloropropène (1)
2,3-Dichloropropène (2)
3,3-Dichloropropène (3)
1,3-Dicloropropene (1)
2,3-Dicloropropene (2)
3,3-Dicloropropene (3)
1,3-Dichloorpropeen (1)
2,3-Dichloorpropeen (2)
3,3-Dichloorpropeen (3)
1,3-Διχλωροπροπυλένιο (1)
2,3-Διχλωροπροπυλένιο (2)
3,3-Διχλωροπροπυλένιο (3)

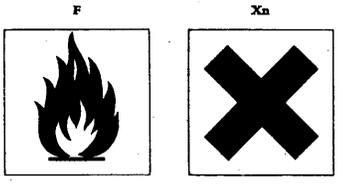

R: 11-22

S: 9-16-29-33

Cas No 563-58-6 (1) 563-54-2 (2)	No 602-031-00-0

Nota C

$CH_3—CH=CCl_2$(1)
$CH_3—CCl=CHCl$ (2)

1,1-Dichlorpropen (1)
1,2-Dichlorpropen (2)

1,1-Dichlorpropen (1)
1,2-Dichlorpropen (2)

1,1-Dichloropropene (1)
1,2-Dichloropropene (2)

1,1-Dichloropropène (1)
1,2-Dichloropropène (2)

1,1-Dicloropropene (1)
1,2-Dicloropropene (2)

1,1-Dichloorpropeen (1)
1,2-Dichloorpropeen (2)

1,1-Διχλωπροπυλένιο (1)
1,2-Διχλωπροπυλένιο (2)





R: 11-25

S: 16-29-33-44

Cas No 513-47-3	No 602-032-00-6

$CH_2=C(CH_3)—CH_2Cl$

3-Chlor-2-methylpropen (2-Methylallylchlorid)
3-Chlor-2-methylpropen (2-Methyl-allylchlorid)
3-Chloro-2-methylpropene (Methallyl chloride)
3-Chloro-2-méthyl-1-propène (Chlorométhallyle
3-Cloro-2-metil-1-propene (Cloruro di metallile)
Methallylchloride (2-methylallylchloride)
3-Χλωρο-2-μεθυλο-1-προπυλένιο (Μεθαλλυλοχλωρίδιο)



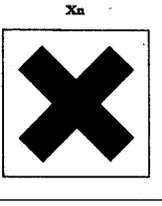

R: 11-20

S: 9-16-29-33

Cas No 108-90-7

No 602-033-00-1

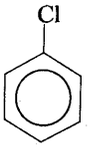

Chlorbenzen (Monochlorbenzen)
Chlorbenzol
Chlorobenzene
Chlorobenzène (Monochlorobenzène)
Monoclorobenzene (Clorobenzolo)
Monochloorbenzeen
Χλωροβενζόλιο

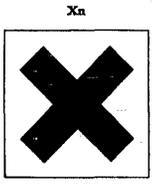

R: 10-20

S: 24/25

Cas No 95-50-1

No 602-034-00-7

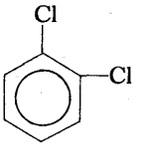

1,2-Dichlorbenzen (*ortho*-Dichlorbenzen)
1,2-Dichlorbenzol (*o*-Dichlorbenzol)
1,2-Dichlorobenzene (*o*-Dichlorobenzene)
1,2-Dichlorobenzène (*o*-Dichlorobenzène)
1,2-Diclorobenzene (*o*-Diclorobenzolo)
1,2-Dichloorbenzeen
1,2-Διχλωροβενζόλιο (*o*-Διχλωροβενζόλιο)

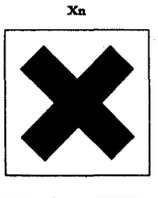

R: 20

S: 24/25-

Cas No 116-46-7

No 602-035-00-2

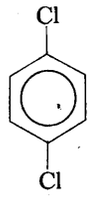

1,4-Dichlorbenzen (*para*-Dichlorbenzen)
1,4-Dichlorbenzol (*p*-Dichlorbenzol)
1,4-Dichlorobenzene (*p*-Dichlorobenzene)
1,4-Dichlorobenzène (*p*-Dichlorobenzène)
1,4-Diclorobenzene (*p*-Diclorobenzolo)
1,4-Dichloorbenzeen
1,4-Διχλωροβενζόλιο (p-Διχλωροβενζόλιο)

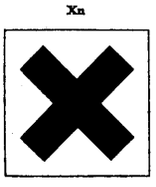

R: 22

S: 2-24/25

Cas No 31900-55-7

No 602-036-00-8

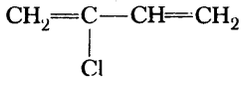

2-Chlor-1,3-butadien (Chloropren)
2-Chlor-1,3-butadien (Chloropren)
2-Chlorobuta-1,3-diene (Chloroprene)
2-Chloro-1,3-butadiène (Chloroprène)
2-Cloro-1,3-butadiene (Cloroprene)
2-Chloor-1,3-butadieen (Chloropreen)
2-Χλωρο-1,3-βουταδιένιο (Χλωροπρένιο)

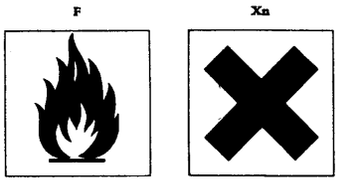

R: 12-20

S: 9-16-29-33

Cas No 100-44-7

No 602-037-00-3

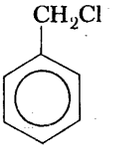

α-Chlortoluen (Benzylchlorid)
α-Chlor-toluol (Benzylchlorid)
α-Chlorotoluene (Benzyl chloride)
α-Chlorotoluène (Chlorure de benzyle)
α-Clorotoluene (Cloruro di benzile)
Benzylchloride
α-Χλωροτολουόλιο (Βενζυλοχλωρίδιο)

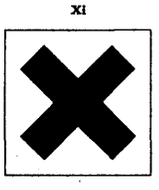

R: 36/37/38

S: 39

Cas No 98-07-7

No 602-038-00-9

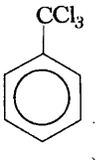

α,α,α-Trichlortoluen (Trichlormethylbenzen)
α,α,α-Trichlor-toluol
α,α,α-Trichlorotoluene (Benzotrichloride)
α,α,α-Trichlorotoluène (Chlorure de benzényle)
α,α,α-Triclorotoluene (Benzotricloruro)
α,α,α-Trichloortolueen
α,α,α-Τριχλωροτολουόλιο (Βενζοτριχλωριδιο)

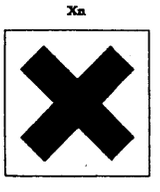

R: 20

S: 24/25

Cas No	No 602-039-00-4

Nota C

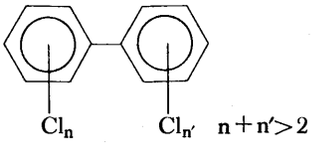

Polychlorerede biphenyler (PCB)
Polychlorierte Biphenyle (PCB)
Polychlorobiphenyls (PCB)
Biphényles chlorés (Diphényles chlorés) (PCB)
Policlorodifenili (PCB)
Gechloreerde diphenylen (PCB)
Πολυχλωροδιφαινύλια (PCB)

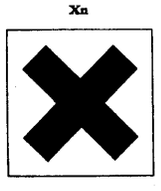

R: 33

S: 35

Cas No 95-49-8 (o) 108-41-8 (m) 106-43-4 (p)	No 602-040-00-X

Nota C

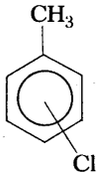

Chlortoluen
Chlortoluol
Chlorotoluene
Chlorotoluène
Monoclorotoluene
Monochloortolueen
Χλωροτολουόλιο

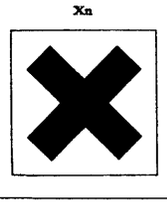

R: 20

S: 24/25

Cas No	No 602-041-00-5

Nota C

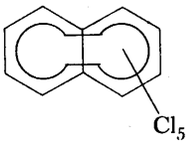

Pentachlornaphthalen
Pentachlor-naphthalin
Pentachloronaphthalene
Naphtalène pentachloré (Pentachloronaphtalène)
Pentacloronaftalina
Pentachloornaphtaleen
Πεντοχλωροναφθαλίνιο

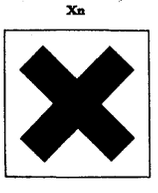

R: 21/22-36/38

S: 35

Cas No 608-73-1	No 602-042-00-0

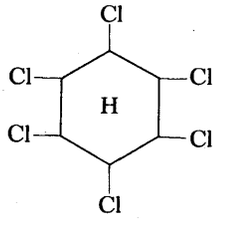

Nota C

666
1,2,3,4,5,6-Hexachlorcyclohexan
HCH,BHC
1,2,3,4,5,6-Hexachlor-cyclohexan
HCH,BHC
1,2,3,4,5,6-Hexachlorocyclohexane
HCH, (BHC),
1,2,3,4,5,6-Hexachlorocyclohexane
HCH,BHC
1,2,3,4,5,6-Esacloro-cicloesano
HCH,BHC
1,2,3,4,5,6-Hexachloorcyclohexaan
HCH, BHC
1,2,3,4,5,6-Ἑξαχλωροκυκλοεξάνιο



R: 23/24/25

S: 2-13-44

Cas No 58-89-9	No 602-043-00-6

lindan
γ-1,2,3,4,5,6-Hexachlorcyclohexan
lindan,
γ-1,2,3,4,5,6-Hexachlor-cyclohexan
lindane (gamma-BHC)
γ-1,2,3,4,5,6-Hexachlorocyclohexane
lindane,
γ-1,2,3,4,5,6-Hexachlorocyclohexane
lindano,
γ-1,2,3,4,5,6-Esacloro-cicloesano
lindaan,
γ-1,2,3,4,5,6-Hexachloorcyclohexaan
Λιντάν
γ-1,2,3,4,5,6-Ἑξαχλωροκυκλοεξάνιο

T



R: 23/24/25-36/38

S: 2-13-44

Cas No 8001-35-2	No 602-044-00-1

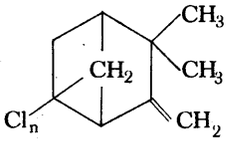

67–69% Cl

Camphechlor
Reaktionsblanding af chloreret camphenisomere.
camphechlor
Chloriertes 2,2-Dimethyl-3-methylen-norbornan
camphechlŏr
Chlorinated camphene
camphéchlor (Toxaphène)
2,2-Diméthyl-3-méthylène-norbornane chloré
camfeclor (toxafene)
Canfene clorurato
2,2-dimetil-3-metilen-norbornano clorurato
toxafeen
Gechloreerde camfenen
Καμφεχλώρ
Χλωριωμένο καμφένιο

T



R: 23/24/25-36/38

S: 2-13-44

Cas No 50-29-3

No 602-045-00-7

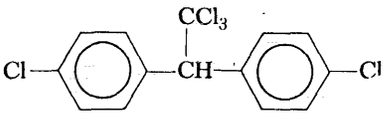

DDT, (Ikke anerkendt af ISO)
1,1,1-Trichlor-2,2-bis-(4-chlorphenyl)-ethan

DDT, (Nicht als ISO-Kurzname anerkannt)
1,1,1-Trichlor-2,2-bis(4-chlor-phenyl)-ethan

DDT, (common name not adopted by ISO)
(pp'-DDT)1,1,1-Trichloro-2,2-bis(4-chlorophenyl)ethane

DDT, (Nom commun non adopté par ISO)
1,1,1-Trichloro-2,2-bis(4-chlorophényl)éthane(pp'zeidane)

DDT, (Denominazione non addottata dall'ISO)
1,1,1-Tricloro-2,2-bis(4-cloro-fenil)-etano

DDT, (Benaming niet aanvaard door ISO)
1,1,1-Trichloor-2,2-bis(4-chloorfenyl)-ethaan

DDT (Ὀνομασία πού δέν ἔχει υἱοθετηθεῖ ἀπό τόν ISO)
1,1,1-Τριχλωρο-2,2-δις (4-χλωροφαινυλο)-αιθάνιο



R: 23/24/25-33

S: 2-13-44

Cas No 76-44-8

No 602-046-00-2

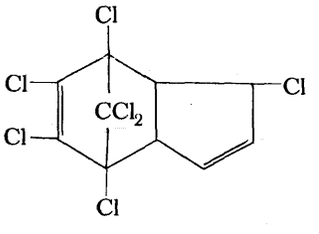

heptachlor,
1,4,5,6,7,8,8-Heptachlor-3a,4,7,7a-tetrahydro-4,7-*endo*-methanoinden

heptachlor
1,4,5,6,7,8,8-Heptachlor-3a,4,7,7a-tetrahydro-4,7-*endo*-methano-inden

heptachlor,
1,4,5,6,7,8,8-Heptachloro-3a,4,7,7a-tetrahydro-4,7-*endo*-methanoindene

heptachlore,
1,4,5,6,7,8,8-Heptachloro-3a-4,7,7a-tétrahydro-4,7-*endo*-méthano-indène

eptacloro,
1,4,5,6,7,8,8-Eptacloro-3a, 4,7,7a-tetraiddro-4,7-*endo*-metano-indene

heptachloor,
1,4,5,6,7,8,8-Heptachloor-3a, 4,7,7a-tetrahydro-4,7-*endo*-methanoindeen

Ἑπταχλώρ
1,4,5,6,7,8,8-Ἑπταχλωρο-3α, 4,7,7α-τετραϋδρο-4,7-*ενδο*-μεθανοϊνδένιο



R: 23/24/25-36/38

S: 2-13-44

Cas No 57-74-9

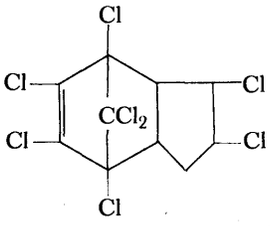

No 602-047-00-8

chlordan,
1,2,4,5,6,7,8,8-Octachlor-3a,4,7,7a-tetrahydro-4,7-*endo*-methanoindan
chlordan,
1,2,4,5,6,7,8,8-Octachlor-3a,4,7,7a-tetrahydro-4,7-*endo*-methano-indan
chlordane,
1,2,4,5,6,7,8,8-Octachloro-3a,4,7,7a-tetrahydro-4,7-*endo*-methanoindane
chlordane,
1,2,4,5,6,7,8,8-Octachloro-3a,4,7,7a-tétrahydro-4,7-*endo*méthanoindane
clordano,
1,2,4,5,6,7,8,8-Ottacloro-3a-4,7,7a-tetraidro-4,7-*endo*-metano-indano
chloordaan,
1,2,4,5,6,7,8,8-Octachloor-3a,4,7,7a-tetrahydro-4,7-*endo*-methanoindaan
Χλωρντάν
1,2,4,5,6,7,8,8-Ὀκταχλωρο-3α,4,7,7α-τετραϋδρο-4,7-*ενδο*-μεθανοϊνδάνιο

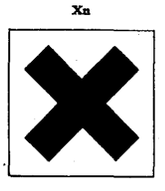

R: 20/21/22-36/38

S: 2-13

Cas No 309-00-2

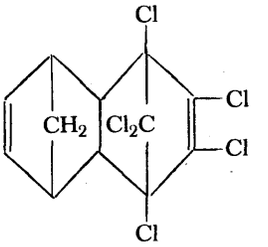

No 602-048-00-3

aldrin,
1,2,3,4,10,10-Hexachlor-1,4,4a,5,8,8a-hexahydro-1,4-*endo*-5,8-*exo*-dimethanonaphthalen
aldrin,
1,2,3,4,10,10-Hexachlor-1,4,4a,5,8,8a-hexahydro-1,4-*endo*-5,8-*exo*-dimethano-naphthalin
aldrin,
1,2,3,4,10,10-Hexachloro-1,4,4a,5,8,8a-hexahydro-*exo*-1,4-*endo*-5,8-dimethanonaphthalene
aldrine,
1,2,3,4,10,10-Hexachloro-1,4,4a,5,8,8a-hexahydro-1,4-*endo*-5,8-*exo*-diméthano-naphtalène
aldrin,
1,2,3,4,10,10-Esacloro-1,4,4a,5,8,8a-esaidro-1,4-*endo*-5,8-*exo*-dimetanonaftalene
aldrin,
1,2,3,4,10,10-Hexachloor-1,4,4a,5,8,8a-hexahydro-1,4-*endo*-5,8-*exo*-dimethanonaftaleen
Ἀλντρίν
1,2,3,4,10,10-Ἑξαχλωρο-1,4,4α,5,8,8α-εξαϋδρο-*εξο*-1,4-*ενδο*-5,8-διμεθανοναφθαλίνιο



R: 23/24/25

S: 2-13-28-45

Cas No 60-57-1

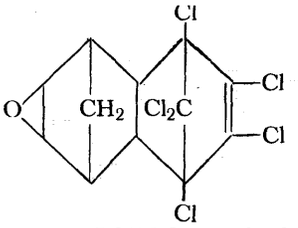

No 602-049-00-9

dieldrin,
1,2,3,4,10,10-Hexachlor-6,7-epoxy-1,4,4a,5,6,7,8,8a-octahydro-*exo*-1,4-*endo*-5,8-dimethanonaphthalen
dieldrin (HEOD 85 %),
1,2,3,4,10,10-Hexachlor-6,7-epoxy-1,4,4a,5,6,7,8,8a-octahydro-1,4-*endo*-5,8-*exo*-dimethano-naphthalin
dieldrin (HEOD 85 %),
1,2,3,4,10,10-Hexachloro-6,7-epoxy-1,4,4a,5,6,7,8,8a-octahydro-*exo*-1,4-*endo*-5,8-dimethanonaphthalene
dieldrine (HEOD 85 %),
1,2,3,4,10,10-Hexachloro-6,7-époxy-1,4,4a,5,6,7,8,8a-octahydro-1,4-*endo*-5,8-*exo*-diméthano-naphthalène
dieldrin (HEOD 85 %),
1,2,3,4,10,10-Esacloro-6,7-epossi-1,4,4a,5,6,7,8,8a-ottaidro-1,4-*endo*-5,8-*exo*-dimetano-naftalene
dieldrin (HEOD 85 %),
1,2,3,4,10,10-Hexachloor-6,7-epoxy-1,4,4a,5,6,7,8,8a-octahydro-1,4-*endo*-5,8-*exo*-dimethano-naftaleen
Ντιελντρίν (HEOD 85%)
1,2,3,4,10,10-Έξαχλωρο-6,7-εποξυ-1,4,4α,5,6,7,8,8α-οκταϋδρο-*εξο*-1,4-*ενδο*-5,8-διμεθανοναφθαλίνιο



R: 23/24/25

S: 2-13-44

Cas No 465-73-6

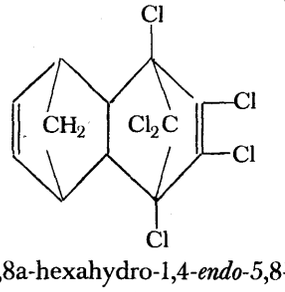

No 602-050-00-4

Isodrin, (Ikke anerkendt af ISO)
1,2,3,4,10,10-Hexachlor-1,4,4a,5,8,8a-hexahydro-1,4-*endo*-5,8-*endo*-dimethanonaphthalen
Isodrin, (Nicht als ISO-Kurzname anerkannt)
1,2,3,4,10,10-Hexachlor-1,4,4a,5,8,8a-hexahydro-1,4-*endo*-5,8-*endo*-dimethano-naphthalin
Isodrin, (common name not adopted by ISO)
1,2,3,4,10,10-Hexachloro-1,4,4a,5,8,8a-hexahydro-*exo*-1,4-*exo*-5,8-dimethanonaphthalene
isodrine, (nom commun non adopté par ISO)
1,2,3,4,10,10-Hexachloro-1,4,4a,5,8,8a-hexahydro-1,4-*endo*-5,8-*endo*-diméthano-naphtalène
Isodrin, (denominazione non adottata dall'ISO)
1,2,3,4,10,10-Esacloro-1,4,4a,5,8,8a-esaidro-1,4-*endo*-5,8-*endo*-dimetano-naftalene
Isodrin, (benaming niet aanvaard door ISO)
1,2,3,4,10,10-Hexachloor-1,4,4a,5,8,8a-hexahydro-1,4-*endo*-5,8-*endo*-dimethano-naftaleen
Ισοντρίν (Ονομασία που δέν έχει υιοθετηθεί άπό τόν ISO)
1,2,3,4,10,10-Έξαχλωρο-1,4,4α,5,8,8α-εξαϋδρο-*εξο*-1,4-*εξο*-5,8-διμεθανοναφθαλίνιο



R: 26/27/28

S: 1-13-28-45

Cas No 72-20-8

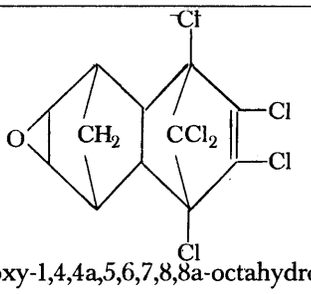

No 602-051-00-X

endrin,
1,2,3,4,10,10-Hexachlor-6,7-epoxy-1,4,4a,5,6,7,8,8a-octahydro-1,4-*endo*-5,8-*endo*-dimethanonaphthalen

endrin,
1,2,3,4,10,10-Hexachlor-6,7-epoxy-1,4,4a,5,6,7,8,8a-octahydro-1,4-*endo*-5,8-*endo*-dimethano-naphthalin

endrin,
1,2,3,4,10,10-Hexachloro-6,7-epoxy-1,4,4a,5,6,7,8,8a-octahydro-*exo*-1,4-*exo*-5,8-dimethanonaphthalene

endrine,
1,2,3,4,10,10-Hexachloro-6,7-époxy-1,4,4a,5,6,7,8,8a-octahydro-1,4-*endo*-5,8-*endo*-diméthano-naphtalène

endrin,
1,2,3,4,10,10-Esacloro-6,7-epossi-1,4,4a,5,6,7,8,8a-ottaidro-1,4-*endo*-5,8-*endo*-dimetano-naftalene

endrin,
1,2,3,4,10,10-Hexachloor-6,7-epoxy-1,4,4a,5,6,7,8,8a-octahydro-1,4-*endo*-5,8-*endo*-dimethano-naftaleen

Ἐντρίν
1,2,3,4,10,10-Ἑξαχλωρο-6,7-εποξυ-1,4,4α,5,6,7,8,8α-οκταϋδρο-*εξο*-1,4-*εξο*-5,8-διμεθανοναφθαλίνιο

T

R: 26/27/28

S: 1-13-28-45

Cas No 115-29-7

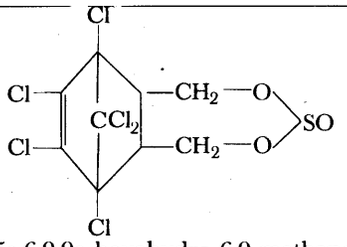

No 602-052-00-5

endosulfan,
6,7,8,9,10,10-Hexachlor-1,5,5a,6,9,9a-hexahydro-6,9-methano-2,3,4-benzo[*e*]-dioxathiepin-3-oxid

endosulfan,
6,7,8,9,10,10-Hexachlor-1,5,5a,6,9,9a-hexahydro-6,9-methano-2,3,4-benzo[*e*]-dioxathiepin-3-oxid

endosulfan,
6,7,8,9,10,10-Hexachloro-1,5,5a,6,9,9a-hexahydro-6,9-methano-2,4,3-benzo[*e*]-dioxathiepin 3-oxide

endosulfan,
6,7,8,9,10,10-Hexachloro-1,5,5a,6,9,9a-hexahydro-6,9-méthano-2,3,4-benzo[*e*]-dioxathiépine-3-oxyde

endosulfan,
6,7,8,9,10,10-Esacloro-1,5,5a,6,9,9a-esaidro-6,9-metano-2,3,4-benzo[*e*]-diossatiepina-3-ossido

endosulfan,
6,7,8,9,10,10-Hexachloor-1,5,5a,6,9,9a-hexahydro-6,9-methano-2,3,4-benzo[*e*]-dioxathiepin-3-oxide

Ἐνδοσουλφάν
6,7,8,9,10,10-Ἑξαχλωρο-1,5,5α,6,9,9α-εξαϋδρο-6,9-μεθανο-2,3,4-βενζο(ε)-διοξαθιεπινο-3-οξείδιο

T

R: 23/24/25-36/38

S: 2-13-44

Cas No 297-78-9

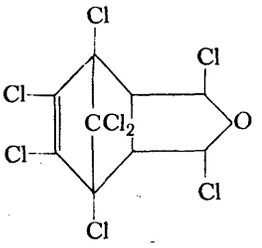

No 602-053-00-0

isobenzan,
1,3,4,5,6,7,8,8-Octachlor-1,3,3a,4,7,7a-hexahydro-4,7-*endo*- methano-isobenzofuran
isobenzan,
1,3,4,5,6,7,8,8-Octachlor-1,3,3a,4,7,7a-hexahydro-4,7-*endo* -methano-isobenzofuran
isobenzan,
1,3,4,5,6,7,8,8-Octachloro-1,3,3a,4,7,7a-hexahydro-4,7-*endo*-methanoisobenzofuran
isobenzan,
1,3,4,5,6,7,8,8-Octachloro-1,3,3a,4,7,7a-hexahydro-4,7-*endo*-méthano-isobenzofurane
isobenzan,
1,3,4,5,6,7,8,8-Ottacloro-1,3,3a,4,7,7a-esaidro-4,7-*endo* -metano-isobenzofurano
isobenzan,
1,3,4,5,6,7,8,8-Octachloor-1,3,3a,4,7,7a-hexahydro-4,7-*endo*-methano-isobenzofuraan
Ἰσοβενζάν
1,3,4,5,6,7,8,8-Ὀκταχλωρο-1,3,3α,4,7,7α-εξαϋδρο-4,7-*ενδο*-μεθανοϊσοβενζοφουράνιο



R: 26/27/28- -36/38

S: 1-13-44

Cas No

No 602-054-00-6

$CH_2{=}CH{-}CH_2I$

3-Iodpropen (Allyliodid)
3-Jodpropen (Allyljodid)
3-Iodpropene (Allyl iodide)
3-Iodopropène (Iodure d'allyle)
3-Iodopropene (Ioduro di allile) (Allile ioduro)
3-Joodpropeen (Allyljodide)
3-Ἰωδοπροπυλένιο (Ἀλλυλοϊωδίδιο)



R: 34

S: 26

Cas No 74-96-4	No 602-055-00-1

$CH_3 — CH_2Br$

Bromethan
Brom-ethan (Ethylbromid)
Bromoéthane (Ethyl bromide)
Bromoéthane (Bromure d'éthyle)
Bromoetano (Bromuro di etile) (Etile bromuro)
Broomethaan
Βρωμοαιθάνιο (Αιθυλοβρωμίδιο)

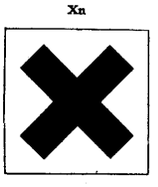

R: 20/21/22

S: 28

Cas No 98-08-8	No 602-056-00-7

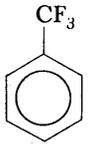

α,α,α-Trifluortoluen (Trifluormethylbenzen)
α,α,α-Trifluor-toluol
α,α,α-Trifluorotoluene (Benzotrifluoride)
α,α,α-Trifluorotoluène (Fluorure de benzényle)
α,α,α-Trifluorotoluene (Benzotrifluoruro)
α,α,α-Trifluortolueen (Benzotrifluoride)
α,α,α-Τριφθοροτολουόλιο (Βενζοτριφθορίδιο)



R: 11

S: 16-23

Cas No	No 602-057-00-2

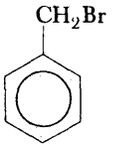

α-Bromtoluen (Benzylbromid)
α-Bromtoluol (Benzylbromid)
α-Bromotoluene (Benzyl bromide)
α-Bromotoluène (Bromure de benzyle)
α-Bromotoluene (Bromuro di benzile)
α-Broomtolueen (Benzylbromide)
α-Βρωμοτολουόλιο (Βενζυλοβρωμίδιο)

xi	**R:** 36/37/38 **S:** 39

Cas No 98-87-3	No 602-058-00-8

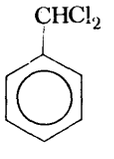

α,α-Dichlortoluen (Benzylidendichlorid)
α,α-Dichlor-toluol (Benzalchlorid)
α,α-Dichlorotoluene (Benzylidene chloride) (Benzal chloride)
α,α-Dichlorotoluène (Chlorure de benzylidène)
α,α-Diclorotoluene (Cloruro di benzilidene) (Cloruro di benzale)
α,α-Dichloortolueen (Benzylideenchloride)
α,α-Διχλωροτολουόλιο (Βενζυλιδενοχλωρίδιο)

xi	**R:** 36/37/38 **S:** 39

Cas No	No 602-059-00-3

$$CH_3—CH_2—CH_2—CH_2Cl$$

1-Chlorbutan
1-Chlorbutan
1-Chlorobutane (Butyl chloride)
1-Chlorobutane
1-Clorobutano
1-Chloorbutaan
1-Χλωροβουτάνιο



R: 11

S: 9-16-29

Cas No 67-56-1	No 603-001-00-X

CH_3OH

Methanol
Methanol (Methylalkohol)
Methanol (Methyl alcohol)
Méthanol (Alcool méthylique)
Metanolo (Alcool metilico)
Methanol (methylalcohol)
Μεθανόλη (Μεθυλική αλκοόλη)



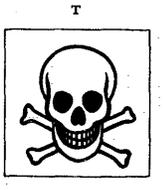

R: 11-23/25

S: 2-7-16-24

Cas No 64-17-5	No 603-002-00-5

C_2H_3OH

Ethanol, (Ethylalkohol)
Ethanol (Ethylalkohol)
Ethanol (Ethyl alcohol)
Ethanol (Alcool éthylique)
Etanolo (Alcool etilico)
Ethanol (ethylalcohol)
Αιθανόλη (Αιθυλική αλκοόλη)



R: 11

S: 7-16

Cas No	71-23-8[1] 67-63-0[2]

No 603-003-00-0

$CH_3—CH_2—CH_2OH$ [1]

Nota C

CH_3
$\diagdown$
$\quad\quad$CH OH [2]
$\diagup$
CH_3

Propanol (Propylalkohol [1] og isopropylalkohol [2])
Propanol (Propylalkohol [1], Isopropylalkohol [2])
Propanol (Propyl alcohol [1] and Isopropyl alcohol [2])
Propanol (Alcool propylique [1] et alcool isopropylique [2])
Propanolo (Alcool propilico [1], alcool isopropilico [2])
Propanol (Propylalcohol [1], isopropylalcohol [2])
Προπανόλη (Προπυλική ἀλκοόλη) (1) καί (Ἰσοπροπυλική ἀλκοόλη) (2)



R: 11

S: 7-16

Cas No	71-36-3 [1] 78-92-2 [2] 78-83-1 [3]

No 603-004-00-6

Nota C

$CH_3—CH_2—CH_2—CH_2OH$ [1]
$CH_3—CHOH—CH_2—CH_3$ [2]
$(CH_3)_2CH—CH_2OH$ [3]

Butanol med undtagelse af *tert*-butylalkohol
Butanol (Butylalkohol), mit Ausnahme von *tert*-Butanol
Butanol (Butyl alcohol), except *tert*-Butyl alcohol
Butanol (Alcool butylique) sauf le 2-méthyl-2-propanol(alcool *tert*-butylique)
Butanolo (alcool butilico), eccetto alcool *terz*-butilico
Butanol (butylalcohol) behalve *tert*-Butylalcohol
Βουτανόλη (Βουτυλική ἀλκοόλη), ἐκτός ἀπό τήν τριτοταγή βουτυλική ἀλκοόλη (2-μεθυλο-2-προπανόλη)

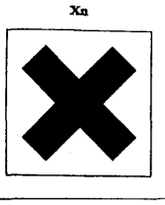

R: 10-20

S: 16

Cas No 75-65-0	No 603-005-00-1

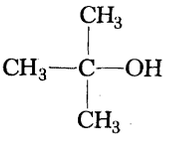

2-Methyl-2-propanol (*tert*-Butylalkohol))
2-Methylpropanol-2 (*tert* Butylalkohol)
2-Methylpropan-2-ol (*tert*-Butyl alcohol)
2-Methyl-2-propanol (Alcool *tert*-butylique)
2-Metilpropan-2-olo (Alcool *terz*-butilico)
tert-Butylalcohol
2-Μεθυλο-2-προπανόλη (Τριτοταγής βουτυλική ἀλκοόλη)

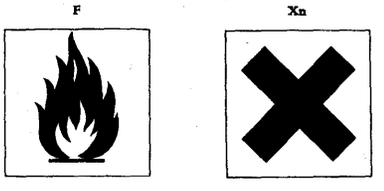

R: 11-20

S: 9-16

Cas No 30899-19-5	No 603-006-00-7

Nota C

$C_5H_{11}OH$

Pentanol (amylalkohol) med undtagelse af tert-Pentylalkohol
Amylalkohol mit Ausnahme von tert-Pentanol
Amyl alcohol except *tert*-Pentanol
Pentanol (Alcool amylique) sauf le 2-méthyl-2-butanol (alcool tert amylique)
Alcool amilico eccetto alcool amilico terziario
Amylalcohol behalve tert-Pentanol
Ἀμυλική ἀλκοόλη, ἐκτός ἀπό τήν Τριτοταγή πεντανόλη (2-μεθυλο-2-βουτανόλη)

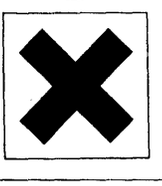

R: 10-20

S: 24/25

Cas No 75-85-4

No 603-007-00-2

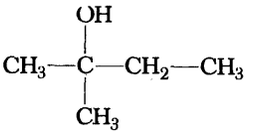

2-Methyl-2-butanol (*tert*-Pentylalkohol)
2-Methylbutanol-2 (*tert*-Pentanol)
2-Methylbutan-2-ol (*tert*-Pentanol)
2-Méthyl-2-butanol (Alcool *tert*-amylique)
2-Metilbutan-2-olo (Alcool amilico terziario)
2-Methylbutan-2-ol (*tert*-Pentanol)
2-Μεθυλο-2-βουτανόλη (Τριτοταγής ἀμυλική ἀλκοόλη)

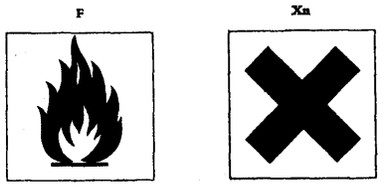

R: 11-20

S: 9-16-24/25

Cas No 108-11-2

No 603-008-00-8

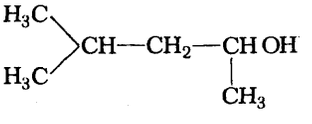

4-Methyl-2-pentanol (Methylamylalkohol)
4-Methyl-pentan-2-ol (Methylamylalkohol)
4-Methylpentan-2-ol (Methyl isobutyl carbinol)
4-Méthyl-2-pentanol (Alcool méthylamylique), (Méthylisobutylcarbinol)
4-Metilpentan-2-olo (Metilisobutilcarbinolo) (Metilamil alcool)
4-Methylpentan-2-ol (Methylamylalcohol)
4-Μεθυλο-2-πεντανόλη (Μεθυλαμυλική ἀλκοόλη)

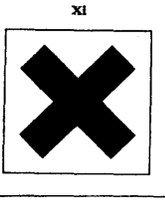

R: 10-37

S: 24/25

Cas No 108-93-0

No 603-009-00-3

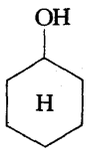

Cyclohexanol
Cyclohexanol
Cyclohexanol
Cyclohexanol
Cicloesanolo
Cyclohexanol
Κυκλοεξανόλη

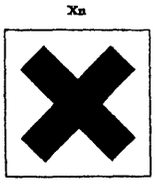

R: 10-20

S: 24/25

Cas No 583-59-5

No 603-010-00-9

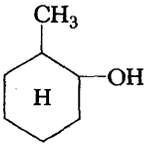

2-Methylcyclohexanol
2-Methylcyclohexanol
2-Methylcyclohexanol
2-Méthylcyclohexanol
2-Metilcicloesanolo
2-Methylcyclohexanol
2-Μεθυλοκυκλοεξανόλη

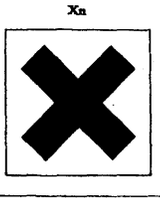

R: 20

S: 24/25

Cas No 109-86-4	No 603-011-00-4

$$CH_3—O—CH_2—CH_2—OH$$

2-Methoxyethanol (Methylglycol)
2-Methoxy-ethanol (Methylglykol)
2-Methoxyethanol (Ethylene glycol monomethyl ether)
2-Méthoxyéthanol
(Ether monométhylique d'éthylène-glycol) (Méthylglycol)
2-Metossietanolo
Etilenglicol-monometiletere (Metilglicol)
2-Methoxyethanol
(Glycolmonomethylether (Methylglycol)
2-Μεθοξυαιθανόλη (Μεθυλογλυκόλη), (Μονομεθυλαιθέρας τῆς αἰθυλενογλυκόλης)

xi

R: 10-37

S: 24/25

Cas No 110-80-5	No 603-012-00-X

$$C_2H_5—O—CH_2—CH_2OH$$

2-Ethoxyethanol (Ethylglycol)
2-Ethoxy-ethanol (Ethylglykol)
2-Ethoxyethanol (Ethylene glycol monoethyl ether)
2-Ethoxyéthanol
(Ether monoéthylique d'éthylène-glycol) (Ethylglycol)
2-Etossietanolo
Etilenglicol-monoetiletere (Etilglicol)
2-Ethoxyethanol
Glycolmono-ethylether (Ethylglycol)
2-Αἰθοξυαιθανόλη (Αἰθυλογλυκόλη), (Μονοαιθυλαιθέρας τῆς αἰθυλενογλυκόλης)

xi

R: 10-36

S: 24

Cas No 109-59-1	No 603-013-00-5

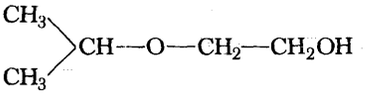

2-Isopropoxyethanol (Isopropylglycol)
2-Isopropoxy-ethanol (Isopropylglykol)
2-Isopropoxyethanol (Ethylene glycol monoisopropyl ether)
2-Isopropoxyéthanol
(Ether monoisopropylique d'éthylène-glycol) (Isopropylglycol)
2-Isopropossietanolo
Etilenglicol-monoisopropiletere (Isopropilglicol)
2-Isopropoxyethanol
Glycolisopropylether (Isopropylglycol)
2-Ισοπροποξυαιθανόλη (Ισοπροπυλογλυκόλη), (Μονοϊσοπροπυλαιθέρας της αιθυλενογλυκόλης)

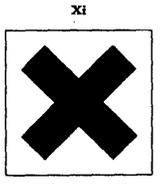

R: 36

S: 24

Cas No 111-76-2	No 603-014-00-0

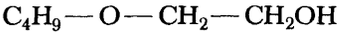

2-Butoxyethanol (Butylglycol)
2-Butoxy-ethanol (Butylglykol)
2-Butoxyethanol (Ethylene glycol monobutyl ether)
2-Butoxyéthanol
(Ether monobutylique d'éthylène-glycol) (Butylglycol)
2-Butossietanolo
Etilenglicol-monobutiletere (Butilglicol)
2-Butoxyethanol
Glycolmonobutylether (Butylglycol)
2-Βουτοξυαιθανόλη (Βουτυλογλυκόλη), (Μονοβουτυλαιθέρας της αιθυλενογλυκόλης)

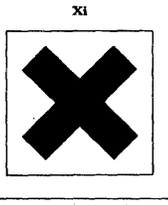

R: 37

S: 24/25

Cas No 107-18-6	No 603-015-00-6

$$CH_2{=}CH{-}CH_2OH$$

2-Propenol (Allylalkohol)
2-Propen-1-ol (Allylalkohol)
2-Propèn-1-ol (Allyl alcohol)
2-Propène-1-ol (Alcool allylique)
2-Propen-1-olo (Alcool allilico)
2-Propen-1-ol (Allylalcohol)
2-Προπεν-1-όλη (Άλλυλική άλκοόλη)





R: 11-26-36/37/38

S: 16-39-45

Cas No 123-42-2	No 603-016-00-1

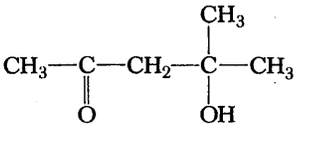

4-Hydroxy-4-methyl-2-pentanon (Diacetonealkohol)
4-Hydroxy-4-methyl-pentan-2-on (Diacetonalkohol)
4-Hydroxy-4-methylpentan-2-one (Diacetone alcohol)
4-Hydroxy-4-méthyl-2-pentanone (Diacétone-alcool)
4-Idrossi-4-metil-pentan-2-one (diacetonalcool)
4-Hydroxy-4-methylpentan-2-on (diacetonalcohol)
4-Υδροξυ-4-μεθυλο-2-πεντανόνη (Διακετονο-αλκοόλη)

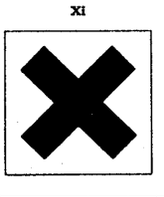

R: 36

S: 24/25

Cas No 123-42-2

No 603-017-00-7

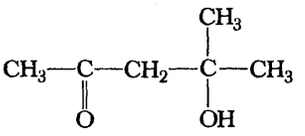

Diacetonealkohol, teknisk
Diacetonalkohol, technisch
Diacetone alcohol, technical
Diacétone-alcool, technique
Diacetonalcool, tecnico
Diacetonalcohol, technisch
Διακετονο-αλκοόλη (τεχνική)

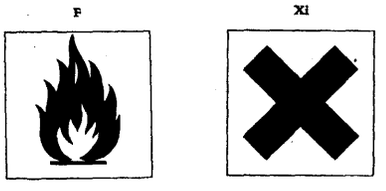

R: 11-36

S: 7-16-24/25

Cas No 98-00-0

No 603-018-00-2

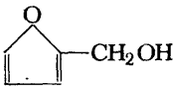

Furfurylalkohol
Furfurylalkohol
Furfuryl alcohol
Alcool furfurylique
Alcool furfurilico
Furfurylalcohol
Φουρφουρόλη (Φουρφουρυλαλκοόλη)

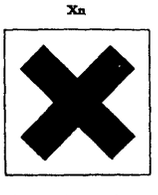

R: 20/21/22

S:

Cas No 115-10-6	No 603-019-00-8

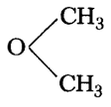

Dimethylether
Dimethylether
Dimethyl ether
Oxyde de diméthyle (Ether méthylique)
Dimetiletere (ossido di metile)
Dimethylether
Διμεθυλαιθέρας



R: 13

S: 9-16-33

Cas No 540-67-0	No 603-020-00-3

$CH_3 — O — C_2H_5$

Methylethylether
Ethylmethylether
Ethyl methyl ether
Oxyde d'éthyle et de méthyle
Etil-metil-etere
Ethylmethylether
Μεθυλαιθυλαιθέρας



R: 13

S: 9-16-33

Cas No 107-25-5

No 603-021-00-9

$CH_3—O—CH=CH_2$

Methoxyethen (Methylvinylether)
Methylvinylether
Methyl vinyl ether
Oxyde de méthyle et de vinyle
Metil-vinil-etere
Methylvinylether
Μεθυλοβινυλαιθέρας



R: 13

S: 9-16-33

Cas No 60-29-7

No 603-022-00-4

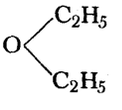

Diethylether (ether)
Diethylether (Ether)
Diethyl ether
Oxyde de diéthyle (Ether éthylique)
Etere etilico
Diethylether
Διαιθυλαιθέρας (Αἰθέρας)



R: 12-19

S: 9-16-29-33

Cas No 75-21-8

No 603-023-00-X

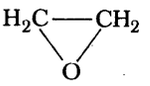

Ethylenoxid, Oxiran
Ethylenoxid (Oxiran)
Ethylene oxide (Oxirane)
Oxyde d'éthylène (Epoxyéthane)
Ossido di etilene (Ossirano)
Ethyleenoxide (oxiraan)
Αἰθυλενοξείδιο (Ἐποξυαιθάνιο, Ὀξιράνιο)

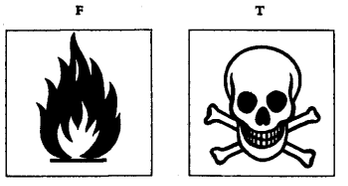

R: 13-26

S: 9-16-33-45

Cas No 123-91-1

No 603-024-00-5

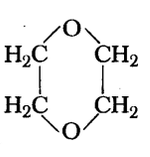

1,4-Dioxan
1,4-Dioxan
1,4-Dioxan
1,4-Dioxanne
1,4-Diossano
1,4-Dioxaan
1-4-Διοξάνη

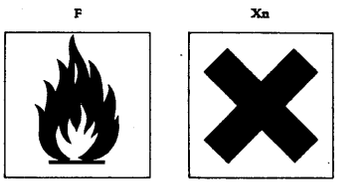

R: 11-19-20

S: 9-16-33

Cas No 109-99-9

No 603-025-00-0

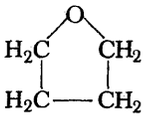

Tetrahydrofuran
Tetrahydrofuran
Tetrahydrofuran
Tétrahydrofuranne
Tetraidrofurano
Tetrahydrofuraan
Τετραϋδροφουράνιο

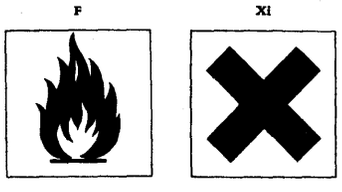

R: 11-19-36/37

S: 16-29-33

Cas No 106-89-8

No 603-026-00-6

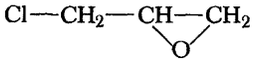

1-Chlor-2,3-epoxypropan, (Epichlorhydrin)
1-Chlor-2,3-epoxy-propan (Epichlorhydrin)
1-Chloro-2,3-epoxypropane (Epichlorohydrin)
1-Chloro-2,3-époxypropane (Epichlorhydrine)
1-Cloro-2,3-epossipropano (Epicloridrina)
1-Chloor-2,3-epoxypropaan (Epichloorhydrine)
1-Χλωρο-2,3-εποξυπρόπάνιο (Ἐπιχλωροϋδρίνη)



R: 10-23/24/25

S: 7/9-25-44

Cas No 107-21-1

No 603-027-00-1

$$\begin{array}{l} CH_2OH \\ | \\ CH_2OH \end{array}$$

1,2-Ethandiol (Ethylenglycol) (Glykol)
Ethandiol (Glykol)
Ethanediol (Ethylene glycol)
Ethylène-glycol
Glicol etilenico (Etilen glicol)
1,2-Ethaandiol
Αἰθυλενογλυκόλη (Γλυκόλη)

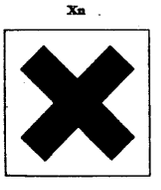

R: 22

S: 2

Cas No 107-07-3

No 603-028-00-7

$$\begin{array}{l} CH_2Cl \\ | \\ CH_2OH \end{array}$$

2-Chlorethanol, (Ethylenchlorhydrin)
2-Chlor-ethanol (Ethylenchlorhydrin)
2-Chloroethanol (Ethylene chlorohydrin)
2-Chloroéthanol (Ethylène-chlorhydrine)
2-Cloroetanolo (Cloridrina etilenica)
2-Chloorethanol (glycolmonochloorhydrine, ethyleen-chloorhydrine)
2-Χλωροαιθανόλη (Αἰθυλενο-χλωροϋδρίνη)



R: 26/27/28

S: 7/9-28-45

Cas No 111-44-4	No 603-029-00-2

$$ClCH_2—CH_2—O—CH_2—CH_2Cl$$

2,2'-Dichlordiethylether (Bis(2-Chlorethyl)ether
2,2'-Dichlor-diethylether
Bis(2-chloroethyl) ether
Oxyde de bis-(2-chloroéthyle) (Ether 2,2'dichloroéthylique)
2,2'-Dicloroetiletere
2,2'Dichloorethylether
2,2-Διχλωρο-διαιθυλαιθέρας

T



R: 10-26/27/28-40

S: 7/9-27-38-45

Cas No 141-43-5	No 603-030-00-8

$$H_2N—CH_2—CH_2OH$$

2-Aminoethanol (Ethanolamin)
2-Amino-ethanol (Ethanolamin)
2-Aminoethanol (Ethanolamine)
2-Aminoéthanol (Ethanolamine)
2-Aminoetanolo (Etanolamina)
2-Amino-ethanol (Ethanolamine)
2-Αμινοαιθανόλη (Αιθανολαμίνη)

Xi

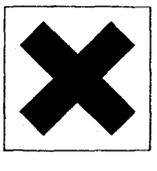

R: 20-36/37/38

S:

Cas No 110-71-4	No 603-031-00-3

$$CH_3—O—CH_2—CH_2—O—CH_3$$

1,2-Dimethoxyethan (Ethylenglycoldimethylether)
1,2-Dimethoxy-ethan (Dimethylglykol)
1,2-Dimethoxyethane (Ethylene glycol dimethyl ether)
1,2-Diméthoxyéthane (Ether diméthylique d'éthylène-glycol)
1,2-Dimetossietano (Etilenglicol-dimetiletere) (Dimetilglicol)
1,2-Dimethoxyethaan (Ethyleenglycoldimethylether)
1,2-Διμεθοξυαιθάνιο (Διμεθυλαιθέρας τῆς αἰθυλενογλυκόλης

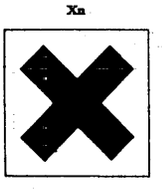

R: 10-20-19

S: 24/25

Cas No 628-96-6	No 603-032-00-9

$$\begin{array}{l} CH_2—O—NO_2 \\ | \\ CH_2—O—NO_2 \end{array}$$

1,2-Ethandioldinitrat, Ethylenglycoldinitrat
Glykoldinitrat (Nitroglykol)
Ethylene dinitrate (Ethylene glycol dinitrate)
Dinitrate de glycol (Nitroglycol)
Nitroglicol (Etilenglicol dinitrato)
Glycoldinitraat (Dinitroglycol)
Νιτρογλυκόλη (Δινιτρικός ἐστέρας τῆς γλυκόλης)

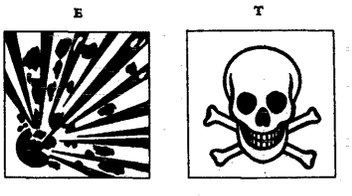

R: 2-26/27/28-33

S: 33-35-36/37-45

Cas No 693-21-0

No 603-033-00-4

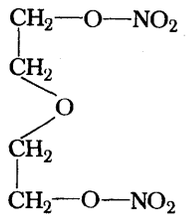

2,2'-Oxydiethanoldinitrat (Diethylenglycoldinitrat)
Bis(hydroxy-ethyl)-ether-dinitrat (Diethylenglykoldinitrat)
Diethylene glycol dinitrate (Digol dinitrate)
Dinitrate de 2,2'-oxydiéthanol (Dinitrate de diéthylène glycol)
Dinitrodiglicol (Dietilenglicol dinitrato)
Diglycoldinitraat
Δινιτρικός ἐστέρας τῆς διαιθυλενογλυκόλης (Δινιτρικός ἐστέρας τῆς διγόλης)

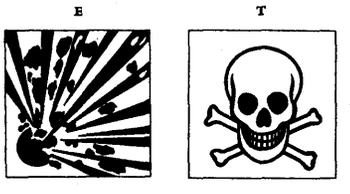

R: 3-26/27/28-33

S: 33-35-36/37-45

Cas No 55-63-0

No 603-034-00-X

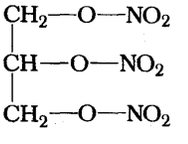

Glyceroltrinitrat, Glyerylnitrat (Nitroglycerin)
Glycerintrinitrat (Nitroglycerin)
Glycerol trinitrate (Nitroglycerine)
Trinitrate de glycérol (Nitroglycérine)
Nitroglicerina (Glicerina trinitrato)
Glyceroltrinitraat (nitroglycerine)
Νιτρογλυκερίνη (Τρινιτροεστέρας τῆς γλυκερίνης)

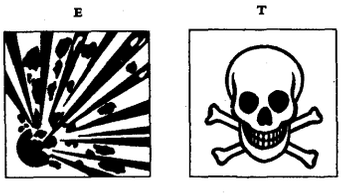

R: 3-26/27/28-33

S: 33-35-36/37-45

Cas No 78-11-5

No 603-035-00-5

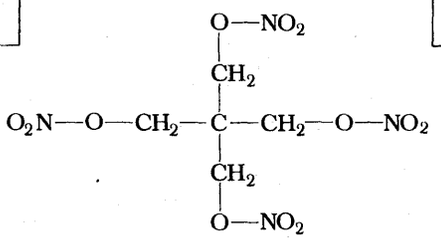

Pentaerythritoltetranitrat (PETN, Pentrit)
Pentaerythrittetranitrat (Nitropenta, Pentrit)
Pentaerythritol tetranitrate (P.E.T.N.)
Tétranitrate de pentaérythritol (Penthrite)
Tetranitropentaeritrite (Pentrite)
Pentaerytriet-tetranitraat (Pentriet)
Τετρανιτροεστέρας τοῦ πενταερυθρίτη (P.E.T.N, Πενθίτης)



R: 3

S: 35

Cas No 130-39-2

No 603-036-00-0

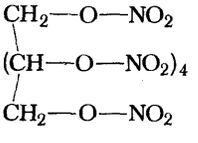

Mannitolhexanitrat (Nitromannit)
Mannithexanitrat (Nitromannit)
Mannitol hexanitrate (Nitromannite)
Hexanitrate de mannitol (Nitromannite)
Mannitol-esanitrato (Nitromannite)
Manniethexanitraat (Nitromanniet)
Ἑξανιτροεστέρας τοῦ μαννίτη (Νιτρομαννίτης)



R: 3

S: 35

Cas No 9004-70-0

No 603-037-00-6

Cellulosenitrat (nitrocellulose)
Nitrozellulose
Cellulose nitrate (Nitrocellulose)
Nitrate de cellulose (Nitrocellulose)
Nitrocellulosa
Nitrocellulosen
Νιτροκυτταρίνη (Νιτροεστέρας τῆς κυτταρίνης)



R: 1-3

S: 35

Cas No 106-92-3

No 603-038-00-1

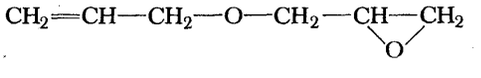

1-Allyloxy-2,3-epoxypropan, (Allylglycidylether)
1-Allyloxy-2,3-epoxy-propan (Allylglycidylether)
Allyl 2,3-epoxypropyl ether (Allyl glycidyl ether)
1-Allyloxy-2,3-époxypropane (Oxyde d'allyle et de glycidyle)
1-Allilossi-2,3-epossipropano (Allil-glicidil-etere)
1-Allyloxy-2,3-epoxy-propaan (Allylglycidylether)
Ἀλλυλο-2,3-εποξυπροπυλαιθέρας (Ἀλλυλογλυκιδυλαιθέρας)

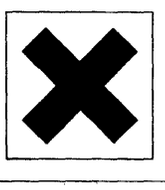

R: 20

S: 24/25

Cas No 2426-08-06	No 603-039-00-7

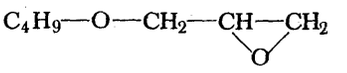

1-Butoxy-2,3-epoxypropan (Butylglycidylether)
1-Butoxy-2,3-epoxy-propan (n-Butylglycidylether)
Butyl 2,3-epoxypropyl ether (Butyl glycidyl ether)
1-Butoxy-2,3-époxypropane (Oxyde de n-butyle et de glycidyle)
1-Butossi-2,3-epossipropano (n-Butil-glicidil-etere, BGE)
1-Butoxy-2,3-epoxy-propaan (n-Butylglycidylether, BGE)
Βουτυχο-2,3-εποξυ προπολαυθέρας (Βουτυλογλυκιδυλαιθέρας)

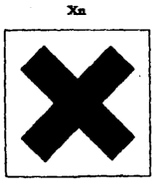

R: 20

S: 24/25

Cas No 3315-60-4 (-)	No 603-040-00-2

Nota A

M[OCH_3](-)

Alkalimethanolater (Alkalimethoxider)
Alkalimethylate
Alkali methoxides
Méthylates alcalins
Metilati alcalini
Alkalimethylaten (alkalimethoxiden)
Μεθοξείδια άλυαλίων

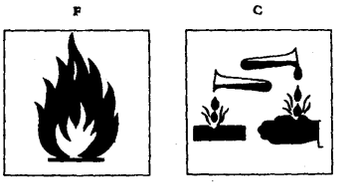

R: 11-14-34

S: 8-16-26-43

Cas No 16331-64-9 (-)	No 603-041-00-8

Nota A

$$M[OC_2H_5](-)$$

Alkaliethanolater (Alkaliethoxider)
Alkaliethylate
Alkali ethoxides
Ethylates alcalins
Etilati alcalini
Alkaliethylaten (alkaliethoxiden)
Αιθοξείδια άκλαλίων

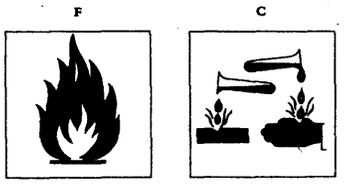

R: 11-14-34

S: 8-16-26-43

Cas No	No 603-042-00-3

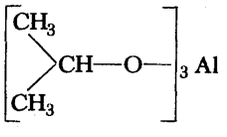

Aluminium-2-propanolat (Aluminiumisopropoxid)
Aluminium-triisopropylat
Aluminium-tri-isopropoxide
Isopropylate d'aluminium
Isopropilato di alluminio
Aluminiumisopropylaat (aluminium tri-iso-propoxide)
Τρι-ισοπροποξείσιο άργιλλίου



R: 11

S: 8-16

Cas No	No 603-043-00-9

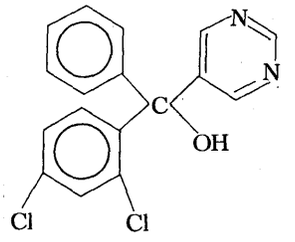

triarimol,
2,4-Dichlorphenyl-α-phenyl-pyrimidin-5-yl-methanol
triarimol,
α-2,4-Dichlor-phenyl-α-phenyl-pyrimidin-5-yl-methanol
triarimol,
2,4-Dichloro-α-(pyrimidin-5-yl) benzhydryl alcohol
triarimol,
(2,4-Dichlorophényl)(phényl)(5-pyrimidinyl)méthanol
triarimol,
(2,4-Diclorofenil)(fenil)(5-pirimidinil) metanolo
triarimol,
α-2,4-Dichloorphenyl-α-fenyl-pyrimidin-5-yl-methanol
Τριαριμόλ
2,4-Διχλωρο-α-(πυριμιδιν-5-υλο) βενζυδρυλική άλκοόλη
(2,4-Διχλωροφαινυλο) (φαινυλο) (5-πυριμιδινυλο) μεθανόλη

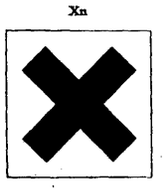

R: 20/22

S: 2-13

Cas No 115-32-2	No 603-044-00-4

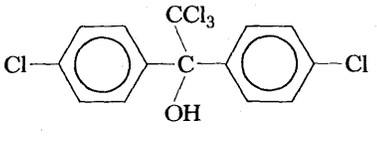

dicofol,
2,2,2-Trichlor-1,1-di(4-chlorphenyl)ethanol
dicofol,
2,2,2-Trichlor-1,1-bis(4-chlor-phenyl)-ethanol
dicofol,
2,2,2-Trichloro-1,1-bis(4-chlorophenyl)ethanol
dicofol,
2,2,2-Trichloro-1,1-bis(4-chlorophényl)éthanol
dicofol,
2,2,2-Tricloro-1,1-bis(4-cloro-fenil)-etanolo
dicofol,
2,2,2-Trichloor-1,1-bis(4-chloorfenyl)-ethanol
2,2,2-Τριχλωρο-1,1-δις(4-χλωροφαινυλο)-αιθανόλη

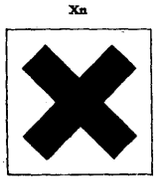

R: 20/21/22

S: 2-13

Cas No 108-20-3-[2]

No 603-045-00-X

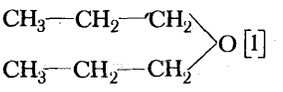

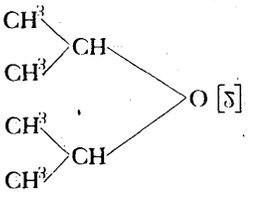

Dipropylether [1]
Diisopropylether [2]

Di-n-propylether [1]
Di-isopropylether [2]

Di-*n*-propyl ether [1]
Di-isopropyl ether [2]

Oxyde de di-*n*-propyle [1] (Ether propylique)
Oxyde de diisopropyle [2] (Ether isopropylique)

Di-n-propil etere [1]
Di-isopropil etere [2]

Di-n-propylether [1]
Di-isopropyl ether [2]

Δι-n-προπυλαιθέρας (1)
Δι-ισοπροπυλαιθέρας (2)



R: 11-19

S: 9-16-33

Cas No 542-88-1

No 603-046-00-5

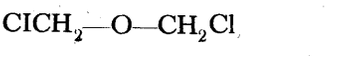

Bischlormethylether, (Dichlordimethylether)

Bis(chlormethyl)ether, (α,α'-Dichlordimethylether)

Bis(chloromethyl) ether

Oxyde de bis-(chlorométhyle)
[Ether bis(chlorométhylique)], (Ether 1,1'dichlorométhylique)

Etere diclorometilico [Bis(clorometil)etere]

Dichloormethylether

Δι (χλωρομεθυλ)αιθερας (1,1-διχλωροδιμεθυλαιθέρας)



R: 26-39

S: 24/25-45

Cas No 108-01-0

No 603-047-00-0

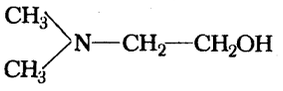

2-Dimethylaminoethanol
2-Dimethylamino-ethanol
2-Dimethylaminoethanol
2-Diméthylaminoéthanol
2-Dimetilaminoetanolo
2-Dimethylaminoethanol
2-Διμεθυλαμινοαιθανόλη

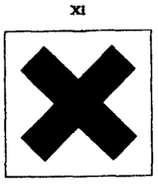

R: 10-36/37/38

S: 28

Cas No 100-37-8

No 603-048-00-6

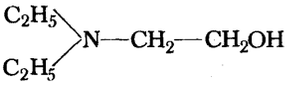

2-Diethylaminoethanol
2-Diethylamino-ethanol
2-Diethylaminoethanol
2-Diéthylaminoéthanol
2-Dietilaminoetanolo
2-Diethylamino ethanol
2-Διαιθυλαμινοαιθανόλη

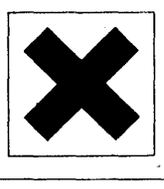

R: 36/37/38

S: 28

Cas No	No 603-049-00-1

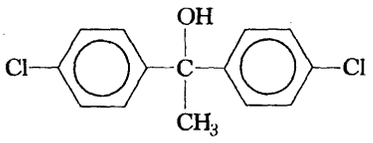

chlorfenethol,
1,1-Bis(4-chlorphenyl)ethanol
chlorfenethol,
1,1-Bis(4-chlor-phenyl)ethanol
chlorfenethol,
1,1-Bis(4-chlorophenyl)ethanol
chlorfénéthol,
1,1-Bis(4-chlorophényl)éthanol
chlorfenetol,
1,1-bis (4-clorofenil)etanolo
chloorfenetol,
1,1-bis-(4-chloor-fenyl)ethanol
Χλωροφαινετόλ
1,1-Δις(4-χλωροφαινυλο)αιθανόλη

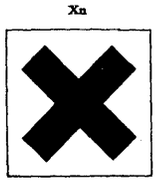

R: 20/21/22

S: 2-13

Cas No 108-95-2

No 604-001-00-2

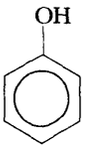

Phenol (fenol)
Phenol
Phenol
Phénol
Fenolo
fenol
Φαινόλη



R: 24/25-34

S: 2-28-44

Cas No 87-86-5

No 604-002-00-8

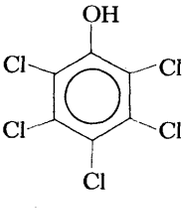

Pentachlorphenol
Pentachlorphenol
Pentachlorophenol
Pentachlorophénol
Pentaclorofenolo
Pentachloorfenol
Πενταχλωροφαινόλη



R: 23/24/25

S: 28-36/39-44

Cas No	No 604-003-00-3

Nota A

Alkalisalte af pentachlorphenol
Alkalisalze von Pentachlorphenol
Alkali salts of pentachlorophenol
Sels alcalins de pentachlorophénol
Sali alcalini del pentaclorofenolo
Alkalizouten van pentachloorfenol
Ἅλατα ἀλκαλίων τῆς πενταχλωροφαινόλης

T



R: 23/24/25

S: 28-36/39-44

Cas No 1319-77-3 (mix.)	No 604-004-00-9

Nota C

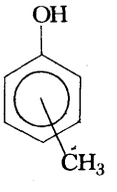

Cresol, (Methylphenol)
Kresol
Cresol
Crésol
Cresolo
Kresol
Κρεζόλη

T



R: 24/25-34

S: 2-28-44

Cas No 123-31-9

No 604-005-00-4

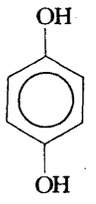

1,4-Dihydroxybenzen (Hydroquinon)
1,4-Dihydroxy-benzol (Hydrochinon)
1,4-Dihydroxybenzene (Hydroquinone) (Quinol)
1,4-Dihydroxybenzène (Hydroquinone)
1,4-Diidrossibenzene (Idrochinone)
1,4-Dihydroxy-benzeen (Hydrochinon)
1,4-Διϋδροζυβενζόλιο (Ὑδροκινόνη)

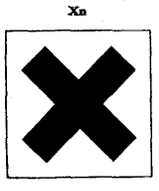

R: 20/22

S: 2-24/25-39

Cas No 1300-71-6 (mix.)

No 604-006-00-X

Nota C

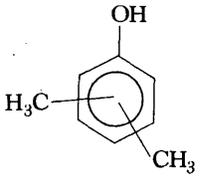

Xylenol
Xylenol
Xylenol
Xylénol
Xilenolo
Xylenol
Ξυλενόλη



R: 24/25-34

S: 2-28-44

Cas No 135-19-3	No 604-007-00-5

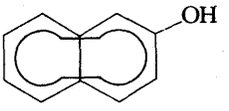

2-Naphtol, (β-Naphtol)
2-Naphthol (β-Naphthol)
2-Naphthol (β-Naphthol)
2-Naphtol (β-Naphtol)
2-Naftolo (β-Naftolo)
2-Naftol (β-Naftol)
2-Ναφθόλη (β-Ναφθόλη)

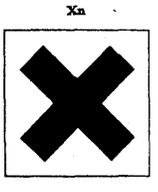

R: 20/22

S: 24/25

Cas No	No 604-008-00-0

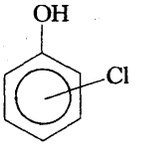

Nota C

Chlorphenol
Chlorophenol
Chlorophenol
Chlorophénol
Clorofenolo
Chloorfenol
Χλωροφαινόλη

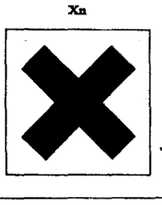

R: 20/21/22

S: 2-28

Cas No 50-00-0	No 605-001-00-5

Nota B

HCHO $5\,\% \leq \text{conc} \leq 30\,\%$

Formaldehyd (Formalin) . . . %
Formaldehyd . . . %
Formaldehyde . . . %
Aldéhyde formique . . . %
Aldeide formica (Formaldeide) . . . %
Formaldehyde . . . %
Φορμαλδεΰδη . . . % (5 % ≤ συγκ. ≤ 30 %)

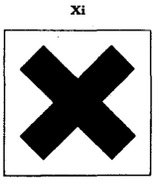

R: 36/37

S: 2-26

Cas No 50-00-0	No 605-001-01-2

Nota B

HCHO $\text{conc} > 30\,\%$

Formaldehyd (Formalin) . . . %
Formaldehyd (Formalin) . . . %
Formaldehyde (Formalin) . . . %
Aldéhyde formique (Formol) . . . %
Aldeide formica (Formalina) (Formaldeide) . . . %
Formaldehyde (Formaline) . . . %
Φορμαλδεΰδη (Φορμαλίνη), (Φορμόλη) . . . % (συγκ. > 30 %)



R: 23/24/25

S: 2-28

Cas No 110-88-3

No 605-002-00-0

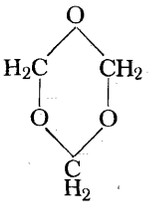

1,3,5-Trioxan (Trioxymethylen)
1,3,5-Trioxan (Trioxymethylen)
1,3,5-Trioxan (Trioxymethylene)
1,3,5-Trioxanne (Trioxyméthylènne)
1,3,5-Triossano (Triossimetilene)
1,3,5-Trioxaan (Trioxymethyleen)
1,3,5-Τριοξάνιο (Τριοξυμεθυλένιο)

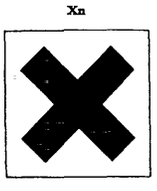

R: 22

S: 24/25

Cas No 75-07-0

No 605-003-00-6

$CH_3—CHO$

Acetaldehyd (Ethanal)
Acetaldehyd
Acetaldehyde
Aldéhyde acétique
Aldeide acetica (Acetaldeide)
Aceetaldehyde
Ἀκεταλδεΰδη

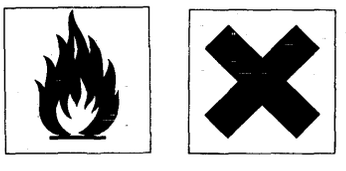

R: 12-36/37

S: 9-16-29-33

Cas No 123-63-7	No 605-004-00-1

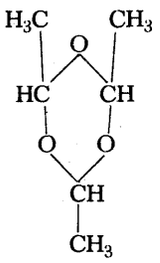

2,4,6-Trimethyl-1,3,5-trioxan (Paraldehyd)
2,4,6-Trimethyl-1,3,5-trioxan (Paraldehyd)
2,4,6-Trimethyl-1,3,5-trioxan (Paraldehyde)
2,4,6-Triméthyl-1,3,5-trioxanne (Paraldéhyde)
Paraldeide
Paraldehyde
2,4,6-Τριμεθυλο-1,3,5-τριοξάνιο (Παραλδεΰδη)



R: 11

S 9-16-29-33

Cas No 108-62-3	No 605-005-00-7

$(CH_3—CHO)_n$

Metaldehyd
Metaldehyd
Metaldehyde
Métaldéhyde
Metaldeide
Metaldehyde
Μεταλδεΰδη



R: 10-20/22

S: 2-24/25

Cas No 123-72-8

No 605-006-00-2

$CH_3—(CH_2)_2—CHO$

Butanal (Butyraldehyd)
Butyraldehyd (Butanal)
Butyraldehyde
Aldéhyde butyrique
Aldeide butirrica (Butirraldeide)
Butyraldehyde
Βουτυραλδεΰδη (Βουτανάλη)



R: 11

S: 9-29-33

Cas No 534-15-6

No 605-007-00-8

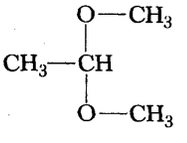

1,1-Dimethoxyethan, Acetaldehyddimethylacetal (Dimethylacetal)
1,1-Dimethoxy-ethan (Dimethylacetal)
1,1-Dimethoxyethane (Dimethyl acetal)
1,1-Diméthoxyéthane (Acétal méthylique)
Dimetilacetale
1,1-Dimethoxyethaan (Dimethylacetaal)
1,1-Διμεθυξυαιθάνιο (Διμεθυλοακετάλη)



R: 11

S: 9-16-33

Cas No 107-02-8	No 605-008-00-3

$CH_2{=}CH{-}CHO$

2-Propenal, (Acrolein)
2-Propenal (Acrolein)
2-Propenal
Acrylaldehyde)(Acrolein)
2-Propénal (Acroléine) (Aldehyde acrylique)
2-Propenal
(Acroleina)(Aldeide acrilica)
2-Propenal
(Acrylaldehyde)(Acroleine)
2-Προπενάλη (Ἀκρυλική ἀλδεΰδη, Ἀκρυλαλδεΰδη, Ἀκρολεΐνη)

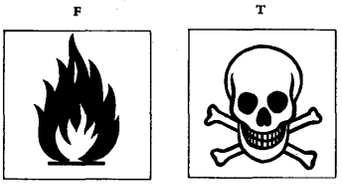

R: 11-23-36/37/38

S: 29-33-44

Cas No 123-73-9	No 605-009-00-9

$CH_3{-}CH{=}CH{-}CHO$

2-Butenal (Crotonaldehyd)
2-Butenal (Crotonaldehyd)
2-Butenal (Crotonaldehyde)
2-Butènal (Aldéhyde crotonique)
2-Butenal (Crotonaldeide)
2-Butenal (Crotonaldehyde)
2-Βουτενάλη (Κροτοναλδεΰδη)

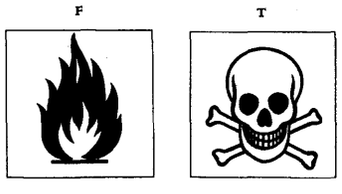

R: 11-23-36/37/38

S: 29-33-44

Cas No 98-01-1

No 605-010-00-4

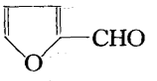

2-Furylmethanal (Furfural, 2 Furaldehyd)
2-Furyl-methanal (Furfural)
2-Furaldehyde (Furfural, Furfuraldehyde)
2-Furaldéhyde (Furfural)
Aldeide 2-furilica (Furfurolo)
Furfural (2-Furaldehyde)
2-Φουραλδεΰδη (Φουρφουράλη, Φουρφουραλδεΰδη)

T



R: 23/25

S: 24/25-44

Cas No 89-98-5

No 605-011-00-X

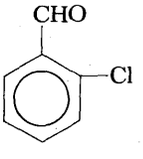

2-Chlorbenzaldehyd
2-Chlorbenzaldehyd
2-Chlorobenzaldehyde (*o*-Chlorobenzaldehyde)
2-Chlorobenzaldéhyde (Aldéhyde *o*-chlorobenzoïque)
2-Clorobenzaldeide (*o*-Clorobenzaldeide)
2-Chloorbenzaldehyde (*o*-Chloorbenzaldehyde)
2-Χλωροβενζαλδεΰδη (*o*-Χλωροβενζαλδεΰδη)

C



R: 34

S: 26

Cas No 100-52-7

No 605-012-00-5

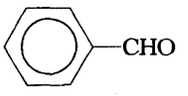

Benzaldehyd
Benzaldehyd
Benzaldehyde
Benzaldéhyde (Aldéhyde benzoïque)
Benzaldeide (Aldeide benzoica)
Benzaldehyde
Βενζαλδεΰδη

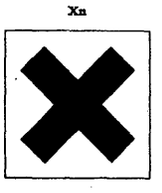

R: 22

S: 24

Cas No 14798-36-8

No 605-013-00-0

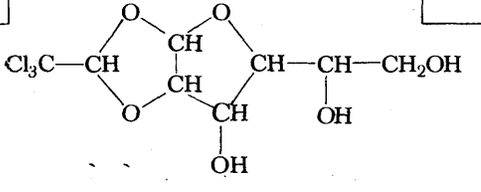

Chloralose
1,2-*O*-(2,2,2-Trichlorethyliden)-glucofuranose
Chloralose (INN-Name)
1,2-*O*-(*R*)-(2,2,2-Trichlor-ethyliden)-glucofuranose
Chloralose
(*R*)-1,2-*O*-(2,2,2-Trichloroethylidene)glucofuranose
Chloralose (Glucochloral)
1,2-*O*-(*R*)-(2,2,2-Trichloro-ethylidène)-glucofuranose
Cloralose (Glucocloral)
1,2-*O*-(*R*)-(2,2,2-Tricloro-etiliden)-glucofuranosio
Chloralose
1,2-*O*-(*R*)-(2,2,2-Trichloor-ethylideen)-glucofuranose
Χλωραλόζη
(R)-1,2,-*O*-(2,2,2-Τριχλωροαιθυλιδενο)-γλυκοφουρανόζη

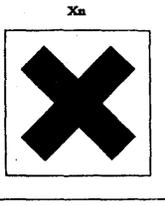

R: 20/22

S: 2-16-24/25-28

Cas No	No 605-014-00-6

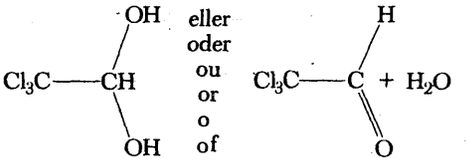

Chloralhydrat
Chloralhydrat (Trichloracetaldehyd-monohydrat)
Chloral hydrate
2,2,2-Trichloroethane-1,1-diol
2,2,2-Trichloro-1,1-éthanediol (Hydraté de chloral) (Chloral hydraté)
Cloralio idrato
Chloralhydraat
Ένυδρη χλωράλη (Ύδρίτης χλωράλης)



R: 25-36/38

S: 25-44

Cas No 105-57-7	No 605-015-00-1

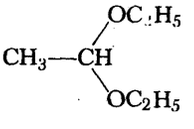

1,1-Diethoxyethan, Acetaldehyddiethylacetal (Acetal)
1,1-Diethoxy-ethan (Acetal)
1,1-Diethoxyethane (Acetal)
1,1-Diéthoxyéthane (Acétal)
1,1-Dietossi-etano (Acetale)
1,1-Diethoxy-ethaan (Acetaal)
1,1-Διαιθοξυαιθάνιο (Ακετάλη)

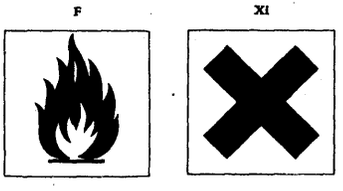

R: 11-36/38

S: 9-16-33

Cas No 67-64-1

No 606-001-00-8

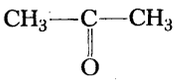

Acetone (Propanon)
Aceton
Acetone
Acétone (Diméthylcétone)
Acetone
Aceton
Ἀκετόνη



R: 11

S: 9-16-33

Cas No 78-93-3

No 606-002-00-3

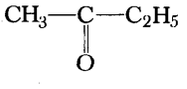

Butanon (Methylethylketon)
Butanon (Ethylmethylketon)
Butanone (Ethyl methyl ketone) (Methyl ethyl ketone)
Butanone (Méthyléthylcétone)
Butanone (Metiletilchetone)
Butanon (Ethylmethylketon)
Βουτανόνη (Αἰθυλομεθυλοκετόνη)



R: 11

S: 9-16-33

Cas No 106-35-4

No 606-003-00-9

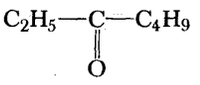

3-Heptanon (Ethylbutylketon)
Heptan-3-on (Ethylbutylketon)
Heptan-3-one (Butyl ethyl ketone)
3-Heptanone (Butyléthylcétone)
Eptan-3-one (Butiletilchetone)
3-Heptanon (Butylethylketon)
3-Ἑπτανόνη (Βουτυλοαιθυλοκετόνη)

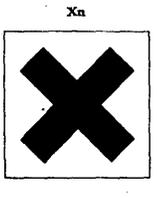

R: 10-20-36

S: 24

Cas No 108-10-1

No 606-004-00-4

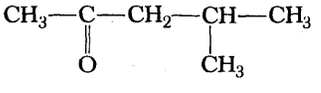

4-Methyl-2-pentanon (Methylisobutylketon)
4-Methyl-pentan-2-on (Methylisobutylketon)
4-Methylpentan-2-one (Methyl isobutyl ketone)
4-Méthyl-2-pentanone (Méthylisobutylcétone)
4-Metil-pentan-2-one (Metilisobutilchetone)
4-Methyl-2-pentanon (Methylisobutylketon)
4-Μεθυλο-2-πεντανόνη (Μεθυλισοβουτυλοκετόνη)



R: 11

S: 9-16-33

Cas No 108-83-8	No 606-005-00-X

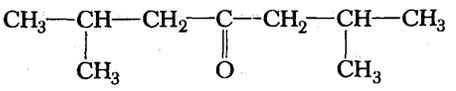

2,6-Dimethyl-4-heptanon (Diisobutylketon)
2,6-Dimethyl-heptan-4-on (Diisobutylketon)
2,6-Dimethylheptan-4-one (Di-isobutyl ketone)
2,6-Diméthyl-4-heptanone (Diisobutylcétone)
2,6-Dimetil-eptan-4-one (Diisobutilchetone)
2,6-Dimethyl-4-heptanon (Diisobutylketon)
2,6-Διμεθυλο-4-επτανόνη (Δι-ισοβουτυλοκετόνη)

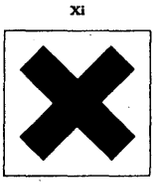

R: 10-37

S: 24

Cas No 96-22-0	No 606-006-00-5

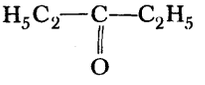

3-Pentanon (Diethylketon)
Pentan-3-on (Diethylketon)
Pentan-3-one (Diethyl ketone)
3-Pentanone (Diéthylcétone)
3-Pentanone (Dietilchetone)
3-Pentanon (Diethylketon)
3-Πεντανόνη (Διαιθυλοκετόνη)



R: 11

S: 9-16-33

Cas No 107-87-9

No 606-007-00-0

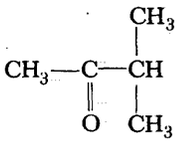

3-Methyl-2-butanon (Methylisopropylketon)
3-Methylbutan-2-on (Methylisopropylketon)
3-Methylbutan-2-one (Methyl isopropyl ketone)
3-Méthyl-2-butanone (Méthylisopropylcétone)
3-Metil-2-butanone (Metilisopropilchetone)
Methylisopropylketon
3-Μεθυλο-2-βουτανόνη (Μεθυλισοπροπυλοκετόνη)



R: 11

S: 9-16-33

Cas No 15506-53-3

No 606-008-00-6

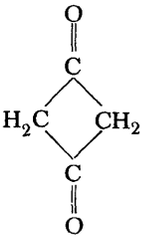

1,3-Cyclobutandion
Cyclobutan-1,3-dion
Cyclobutane-1,3-dione
1,3-Cyclobutanedione
Ciclobutan-1,3-dione
Cyclobutaandion
1,3-Κυκλοβουτανοδιόνη



R: 11

S: 9-16-33

Cas No 141-79-77	No 606-009-00-1

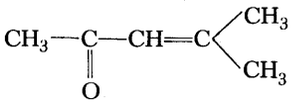

4-Methyl-3-penten-2-on (Mesityloxid)
4-Methyl-pent-3-en-2-on (Mesityloxid)
4-Methylpent-3-en-2-one (Mesityl oxide)
4-Méthyl-3-pentène-2-one (Oxyde de mésityle)
4-Metilpent-3-en-2-one (Ossido di mesitile)
4-Methyl-3-penten-2-on (Mesityloxide)
4-Μεθυλο-3-πεντεν-2-όνη (Μεσιτυλοξείδιο)

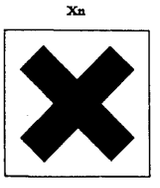

R: 10-20/21/22

S: 25

Cas No 108-94-1	No 606-010-00-7

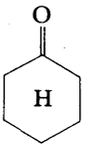

Cyclohexanon
Cyclohexanon
Cyclohexanone
Cyclohexanone
Cicloesanone
Cyclohexanon
Κυκλοεξανόνη

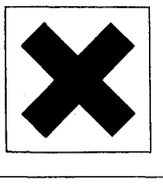

R: 10-20

S: 25

Cas No 583-60-8

No 606-011-00-2

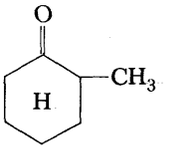

2-Methylcyclohexanon
2-Methyl-cyclohexanon
2-Methylcyclohexanone
2-Méthylcyclohexanone
2-Metilcicloesanone
Methylcyclohexanon
2-Μεθυλοκυκλοεξανόνη

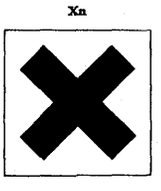

R: 10-20

S: 25

Cas No 78-59-1

No 606-012-00-8

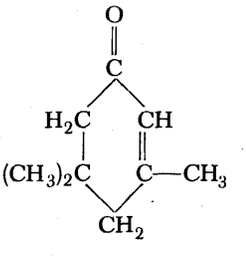

3,5,5-Trimethyl-2-cyclohexen-1-on (Isophoron)
3,5,5-Trimethyl-2-cyclohexen-(1)-on (Isophoron)
3,5,5-Trimethylcyclohex-2-enone (Isophorone)
3,5,5-Triméthyl-2-cyclohexène-1-one (Isophorone)
3,5,5-Trimetil-2-cicloesen-(1)-one (Isoforone)
3,5,5-Trimethyl-2-cyclohexen-(1)-on (Isoforon)
3,5,5-Τριμεθυλο-2-κυκλοεξεν-1-όνη (Ἰσοφορόνη)

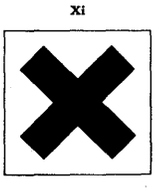

R: 36/37/38

S: 26

Cas No 106-51-4

No 606-013-00-3

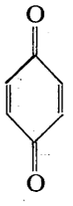

para-Benzoquinon (Quinon)
p-Benzochinon (Chinon)
p-Benzoquinone (Quinone)
p-Benzoquinone (Quinone)
p-Benzochinone (Chinone)
Chinon
p-Βενζοκινόνη (Κινόνη)

T



R: 23/25-36/37/38

S: 26-28-44

Cas No

No 606-014-00-9

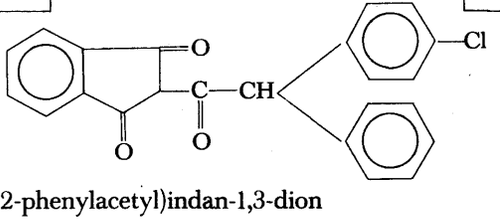

chlorophacinon
2-(2-(4-chlorphenyl)-2-phenylacetyl)indan-1,3-dion
chlorfacinon
2[2-(4-Chlor-phenyl-2-phenyl)-acetyl]-indan-1,3-dion
chlorophacinone
2-(2-*p*-Chlorophenyl-2-phenylacetyl)indan-1,3-dione
Chlorophacinone
2[2-(4-chlorophényl)-2-phénylacétyl]-1,3-indanedione
clorphacinone
2[2-(4-cloro-fenil-2-fenil)-acetil]-indan-1,3-dione
chloorfacinon
2[2-(4-chloorfenyl-2-fenyl)acetyl]-indaan-1,3-dion
Χλωροφακινόν
2-[2-(*p*-χλωροφαινυλο)-2-φαινυλοκετυλο]1,3-ινδανοδιόνη

T



R: 26/27/28

S: 1-13-44

Cas No

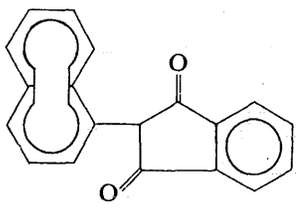

No 606-015-00-4

naphtylindandion
(2-(1-Naphthyl)indan-1,3-dion
naphthylindandion
2-(1-Naphthyl)-indan-1,3-dion
naphthylindandion
2-(1-Naphthyl)indan-1,3-dione
naphtylindanedione
2-(1-Naphtyl)-1,3-indanedione
naftilindandione
2-(1-Naftil)-indan-1,3-dione
naftylindaandion
2-(1-Naftyl)-indaan-1,3-dion
Ναφθυλινταντιόν
2-(1-Ναφθυλο)-1,3-ινδανοδιόνη



R: 25

S: 2-13-44

Cas No 83-26-1

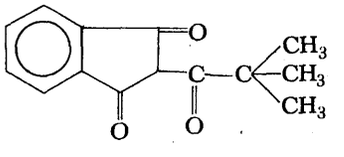

No 606-016-00-X

pindon,
2-Pivaloylindan-1,3-dion
pindone,
2-Pivaloyl-indan-1,3-dion
pindone,
2-Pivaloylindan-1,3-dione
pivaldione,
2-Pivaloyl-1,3-indanedione
pindone,
2-(Trimetil-acetil)-indan-1,3-dione
pindone,
2-Pivaloylindaan-1,3-dion
Πιντόν
2-Πιβαλοΰλο-1,3-ινδανοδιόνη



R: 25

S: 2-13-44

Cas No 674-82-8	No 606-017-00-5

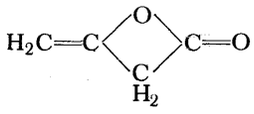

Acetylketen (Diketen)
4-Methylen-2-oxetanon (Diketen)
Diketene (Diketen)
4-Méthylène-2-oxetannone (Dicétène)
Dichetene
Diketeen
Δικετένιο

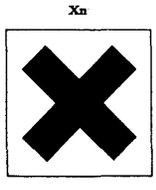

R: 10-20

S: 3

Cas No 117-80-6	No 606-018-00-0

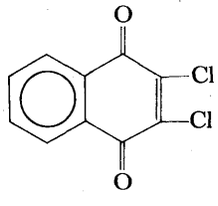

dichlon,
2,3-Dichlor-1,4-naphtoquinon
dichlon,
2,3-Dichlor-1,4-naphthochinon
dichlone,
2,3-Dichloro-1,4-naphthoquinone
dichlone,
2,3-Dichloro-1,4-naphtoquinone
dichlone,
2,3-Dicloro-1,4-naftochinone
dichlone,
2,3-Dichloor-1,4-naftochinon
Ντικλόν
2,3-Διχλωρο-1,4,-ναφθοκινόνη

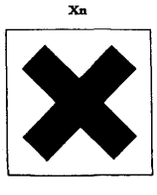

R: 20/21/22-38

S: 2-13

Cas No 143-50-0	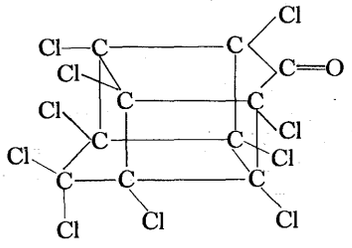	No 606-019-00-6

chlordecon,
Decachlor-pentacyclo [5,2,1,$0^{2,6}$,$0^{3,9}$,$0^{5,8}$] decan-4-on
chlordecon,
Dekachlor-pentacyclo-[5.2.1.$0^{2,6}$.$0^{3,9}$.$0^{5,8}$]-decan-4-on
chlordecone,
Decachloropentacyclo [5,2,1,$0^{2,6}$,$0^{3,9}$,$0^{5,8}$] decan-4-one
chlordécone,
Décachloropentacyclo [5,2,1,$0^{2,6}$,$0^{3,9}$,$0^{5,8}$] décane-4-one
chlordecone,
Decacloropentaciclo [5,2,1,$0^{2,6}$,$0^{3,9}$,$0^{5,8}$]-4-decanone
chlordecon,
Decachloor-pentocyclo [5.2.1.$0^{2,6}$ $0,^{3,9}$,$0^{5,8}$] decan-4-on
Χλωρντεκόν
Δεκαχλωροπεντακυκλο (5,2,1,$0^{2,6}$,$0^{3,9}$,$0^{5,8}$) δεκαν-4-όνη

T



R: 23/24/25

S: 2-13-44

Cas No 64-18-6	No 607-001-00-0

Nota B

HCOOH conc > 90 %

Myresyre . . . %
Ameisensäure . . . %
Formic acid . . . %
Acide formique . . . %
Acido formico . . . %
Mierenzuur . . . %
Μυρμηκικό όξύ . . . % (συγκ. > 90 %)

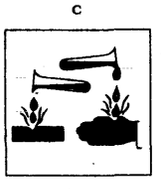

R: 35

S: 2-23-26

Cas No 64-18-6	No 607-001-01-8

Nota B

HCOOH 25 % ≤ conc ≤ 90 %

Myresyre . . . %
Ameisensäure . . . %
Formic acid . . . %
Acide formique . . . %
Acido formico . . . %
Mierenzuur . . . %
Μυρμηκικό όξύ . . . % (25 ≤ συγκ. ≤ 90 %)

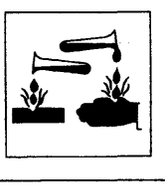

R: 34

S: 2-23-26

Cas No 64-19-7	No 607-002-00-6

Nota B

CH_3COOH conc > 90 %

Eddikesyre . . . %
Essigsäure . . . %
Acetic acid . . . %
Acide acétique . . . %
Acido Acetico . . . %
Azijnzuur . . . %
Όξεικό όξύ . . . % (συγκ. > 90 %)

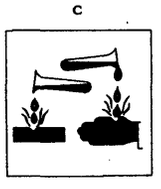

R: 10-35

S: 2-23-26

Cas No	No 607-002-01-3

Nota B

CH_3COOH 25 % ≤ conc ≤ 90 %

Eddikesyre . . . %
Essigsäure . . . %
Acetic acid . . . %
Acide acétique . . . %
Acido acetico . . . %
Azijnzuur . . . %
Όξεικό όξύ . . . % (25 % ≤ συγκ. ≤ 90 %)

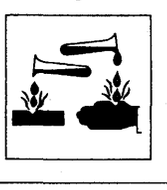

R: 34

S: 2-23-26

Cas No 79-11-8	No 607-003-00-1

$ClCH_2—COOH$

Chloreddikesyre, (Monochloredikkesyre)
Monochloressigsäure
Chloroacetic acid
Acide chloroacétique
Acido monocloroacetico
Monochloorazijnzuur
Χλωροξεικό ὀξύ

T



R: 23/24/25-35

S: 22-36/37/39

Cas No 76-03-9	No 607-004-00-7

$Cl_3C—COOH$

Trichloreddikesyre
Trichloressigsäure
Trichloroacetic acid
Acide trichloroacétique
Acido tricloroacetico
Trichloorazijnzuur (TCA)
Τριχλωροξεικό ὀξύ

C



R: 35

S: 24/25/26

Cas No 650-51-1

No 607-005-00-2

$Cl_3C—COONa$

TCA
Natriumtrichloracetat
TCA
Natrium-trichloracetat
TCA
Sodium trichloroacetate
TCA
Trichloroacétate de sodium
TCA
Tricloroacetato di sodio
TCA
Natriumtrichlooracetaat
TCA
Τριχλωροξεικό νάτριο

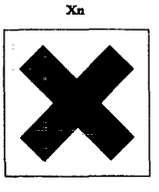

R: 22

S: 24/25

Cas No 144-62-7

No 607-006-00-8



Oxalsyre
Oxalsäure
Oxalic acid
Acide oxalique
Acido ossalico
Oxaalzuur
Ὀξαλικό ὀξύ

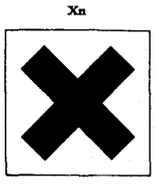

R: 21/22

S: 2-24/25

Cas No	No 607-007-00-3

Nota A

Oxalsyrens salte
Salze von Oxalsäure
Salts of oxalic acid
Sels de l'acide oxalique
Sali dell'acido ossalico
Zouten van Oxaalzuur
Ἅλατα ὀξαλικοῦ ὀξέος

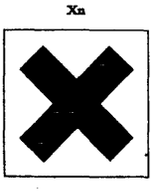

R: 21/22

S: 2-24/25

Cas No 108-24-7	No 607-008-00-9

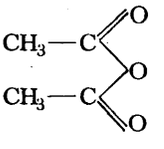

Eddikesyreanhydrid
Essigsäureanhydrid (Acetanhydrid)
Acetic anhydride
Anhydride acétique
Anidride acetica
Azijnzuuranhydride
Ὀξεικός ἀνυδρίτης

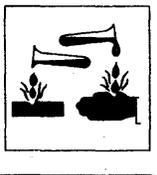

R: 10-34

S: 26

Cas No 85-44-9	No 607-009-00-4

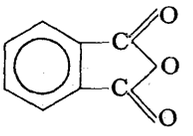

Phtalsyreanhydrid
Phthalsäureanhydrid
Phthalic anhydride
Anhydride phthalique
Anidride ftalica
Fthaalzuuranhydride
Φθαλικός ἀνυδρίτης

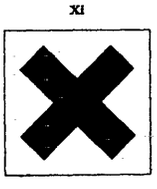

R: 36/377/38

S:

Cas No 123-62-6	No 607-010-00-X

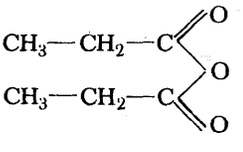

Propionsyreanhydrid
Propionsäureanhydrid
Propionic anhydride
Anhydride propionique
Anidride propionica
Propionzuuranhydride
Προπιονικός ἀνυδρίτης

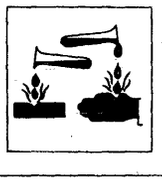

R: 34

S: 26

Cas No 75-36-5

No 607-011-00-5

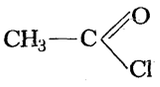

Acetylchlorid
Acetylchlorid
Acetyl chloride
Chlorure d'acétyle
Cloruro di acetile (Acetile cloruro)
Acetylchloride
Ακετυλοχλωρίδιο

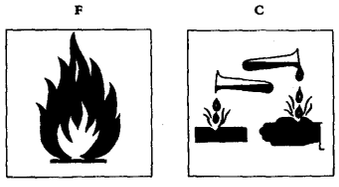

R: 11-14-34

S: 9-16-26

Cas No 98-88-4

No 607-012-00-0

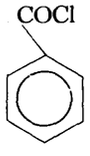

Benzoylchlorid
Benzoylchlorid
Benzoyl chloride
Chlorure de benzoyle
Cloruro di benzoile (Benzoile cloruro)
Benzoylchloride
Βενζοϋλοχλωρίδιο

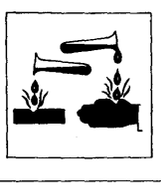

R: 34

S: 26

Cas No 616-38-6

No 607-013-00-6

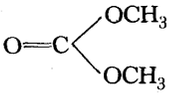

Dimethylcarbonat
Dimethylcarbonat
Dimethyl carbonate
Carbonate de diméthyle
Dimetil-carbonato
Dimethylcarbonaat
Ἀνθρακικός διμεθυλεστέρας

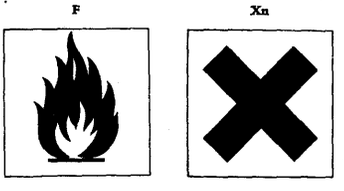

R: 11-20/21/22

S: 9-29

Cas No 107-31-3

No 607-014-00-1

$HCOOCH_3$

Methylformiat
Methylformiat
Methyl formate
Formiate de méthyle
Formiato di metile (Metil-formiato)
Methylformiaat
Μυρμηκικός μεθυλεστέρας



R: 12

S: 9-16-33

Cas No 109-94-4	No 607-015-00-7

$HCOOC_2H_5$

Ethylformiat
Ethylformiat
Ethyl formate
Formiate d'éthyle
Formiato di etile (Etile formiato)
Ethylformiaat
Μυρμηκικός αἰθυλεστέρας



R: 11

S: 9-16-33

Cas No 625-55-8 (2) 110-74-7 (1)	No 607-016-00-2

Nota C

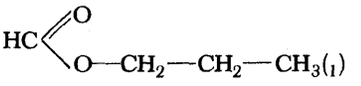

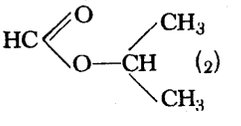

Propylformiat (1) Isopropylformiat (2)
Propylformiat (1) Isopropylformiat (2)
Propyl formate (1) Isopropyl formate (2)
Formiate de *n*-propyle (1); Formiate d'isopropyle (2)
Formiato di propile (1) (Propile formiato)
Formiato di isopropile (2) (Isopropile formiato)
Propylformiaat (1) Isopropylformiaat (2)
Μυρμηκικός προπυλεστέρας (1) Μυρμηκικός ἰσοπροπυλεστέρας (2)



R: 11

S: 9-16-33

Cas No	592-84-7 (*prim*) 589-40-2 (*sec*) 762-75-4 (*tert.*)

No 607-017-00-8

Nota C

$HCOOC_4H_9$

Butylformiat
Butylformiat
Butyl formate
Formiate de butyle
Formiato di butile (Butile formiato)
Butylformiaat
Μυρμηκικός βουτυλεστέρας



R: 11

S: 9-16-33

Cas No 638-49-3

No 607-018-00-3

Nota C

$HCOOC_5H_{11}$

Pentylformiat (amylformiat)
Amylformiat
Amyl formate
Formiate de pentile (Formiate d'amyle)
Formiato di amile (Amile formiato)
Amylformiaat
Μυρμηκικός άμυλεστέρας

R: 10

S:

Cas No 79-22-1	No 607-019-00-9

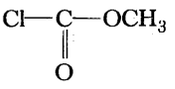

Methylchlorformiat
Methyl-chlorformiat
Methyl chloroformate
Chloroformiate de méthyle
Cloroformiato di metile (Metile cloroformiato)
Methylchloorformiaat
Χλωρομυρμηκικός μεθυλεστέρας

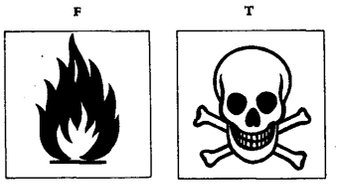

R: 11-23-36/37/38

S: 9-16-33-44

Cas No 541-41-3	No 607-020-00-4

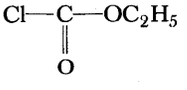

Ethylchlorformiat
Ethyl-chlorformiat
Ethyl chloroformate
Chloroformiate d'éthyle
Cloroformiato di etile (Etile cloroformiato)
Ethylchloorformiaat
Χλωρομυρμηκικός αιθυλεστέρας

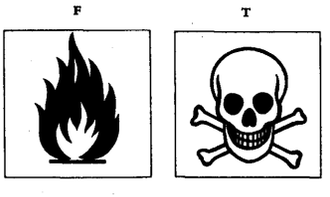

R: 11-23-36/37/38

S: 9-16-33-44

Cas No 79-20-9	No 607-021-00-X

CH_3COOCH_3

Methylacetat
Methylacetat
Methyl acetate
Acétate de méthyle
Acetato di metile (Metile acetato)
Methylacetaat
Ὀξεικός μεθυλεστέρας



R: 11

S: 16-23-29-33

Cas No 141-78-6	No 607-022-00-5

$CH_3COOC_2H_5$

Ethylacetat
Ethylacetat
Ethyl acetate
Acétate d'éthyle
Acetato di etile (Etile acetato)
Ethylacetaat
Ὀξεικός αἰθυλεστέρας



R: 11

S: 16-23-29-33

Cas No 108-05-4	No 607-023-00-0

$CH_3COOCH{=}CH_2$

Vinylacetat
Vinylacetat
Vinyl acetate
Acétate de vinyle
Acetato di vinile (Vinile acetato)
Vinylacetaat
Ὀξεικός βινυλεστέρας



R: 11

S: 16-23-29-33

Cas No 109-60-4 [1], 108-21-4 [2]	No 607-024-00-6

Nota C

$CH_3{-}CH_2{-}CH_2{-}OOC{-}CH_3$ [1]

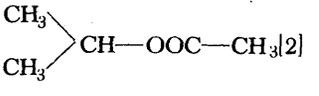

[2]

Propylacetat(1), Isopropylacetat (2)
Propylacetat (1), Isopropylacetat (2)
Propyl acetate (1), Isopropyl acetate (2)
Acétate de *n*-propyle (1); Acétate d'isopropyle (2)
Acetato di propile (Propile acetato) (1)
Acetato di isopropile (Isopropile acetato) (2)
Propylacetaat (1), Isopropylacetaat (2)
Ὀξεικός προπυλεστέρας (1), Ὀξεικός ἰσοπροπυλεστέρας (2)



R: 11

S: 16-23-29-33

Cas No 123-86-4 (*n*)

No 607-025-00-1

$CH_3COOC_4H_9$

n-Butylacetat
n-Butylacetat
n-Butyl acetate
Acétate de *n*-butyle
Acetato di *n*-butile (*n*-Butile acetato)
n-Butylacetaat
Οξεικός *n*-βουτυλεστέρας

R: 10

S:

Cas No 105-46-4 (*sec*)
540-88-5 (*tert.*)

No 607-026-00-7

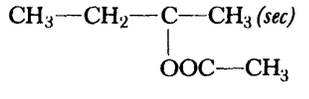

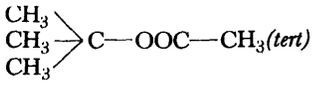

Nota C

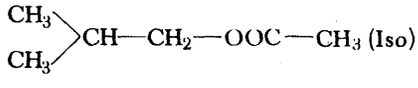

sec-Butylacetat; *tert*-Butylacetat; Isobutylacetat
sec-Butylacetat; *tert*-Butylacetat; Isobutylacetat
sec-Butyl acetate; *tert*-Butyl acetate; Isobutyl acetate
Acétate de *sec*-butyle; Acétate de *tert*-butyle; Acétate d'isobutyle
Acetato di *sec*-butile; Acetato di *terz*-butile; Acetato d'isobutile
sec-Butylacetaat; *tert*-Butylacetaat; Isobutylacetaat
Οξεικός δευτεροταγής-βουτυλεστέρας (*sec*)· Οξεικός τριτοταγής-βουτυλεστέρας (*tert*)· Οξεικός ισοβουτυλεστέρας (*Iso*)



R: 11

S: 16-23-29-33

Cas No 554-12-1	No 607-027-00-2

$CH_3CH_2COOCH_3$

Methylpropionat
Methylpropionat
Methyl propionate
Propionate de méthyle
Propionato di metile (Metile propionato)
Methylpropionaat
Προπιονικός μεθυλεστέρας



R: 11

S: 16-23-29-33

Cas No 105-37-3	No 607-028-00-8

$CH_3CH_2COOC_2H_5$

Ethylpropionat
Ethylpropionat
Ethyl propionate
Propionate d'éthyle
Propionato di etile (Etile propionato)
Ethylpropionaat
Προπιονικός αιθυλεστέρας



R: 11

S: 16-23-29-33

Cas No	No 607-029-00-3

Nota C

$CH_3CH_2COOC_4H_9$

Butylpropionat
Butylpropionat
Butyl propionate
Propionate de butyle
Propionato di butile (Butile propionato)
Butylpropionaat
Προπιονικός βουτυλεστέρας

R: 10

S:

Cas No 106-36-5	No 607-030-00-9

$CH_3CH_2COOC_3H_7$

Propylpropionat
Propylpropionat
Propyl propionate
Propionate de n-propyle
Propionato di *n*-propile (*n*-Propile propionato)
n-Propylpropionaat
Προπιονικός προπυλεστέρας

R: 10

S:

Cas No 109-21-7	No 607-031-00-4

Nota C

$CH_3CH_2CH_2COOC_4H_9$

Butylbutyrat
Butylbutyrat
Butyl butyrate
Butyrate de butyle
Butirrato di butile (Butile butirrato)
Butylbutyraat
Βουτυρικός βουτυλεστέρας

R: 10

S:

Cas No 140-88-5	No 607-032-00-X

$CH_2{=}CH{-}C(=O){-}O{-}C_2H_5$

Ethylacrylat
Ethylacrylat
Ethyl acrylate
Acrylate d'éthyle
Acrilato di etile (Etile acrilato)
Ethylacrylaat
Ακρυλικός αιθυλεστέρας

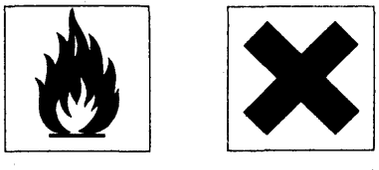

R: 11-36/37/38

S: 9-16-29-33

Cas No 97-88-1

No 607-033-00-5

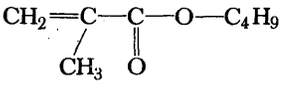

Butylmethacrylat
n-Butyl-Methacrylat
n-Butyl methacrylate
Méthacrylate de *n*-butyle
n-Butilmetacrilato
n-Butylmethacrylaat
Μεθακρυλικός *n*-βουτυλεστέρας

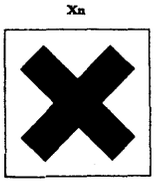

R: 10-20

S: 24/25

Cas No 96-33-3

No 607-034-00-0

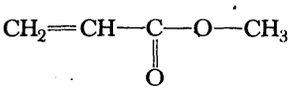

Methylacrylat
Methylacrylat
Methyl acrylate
Acrylate de méthyle
Acrilato di metile (Metile acrilato)
Methylacrylaat
Ἀκρυλικός μεθυλεστέρας

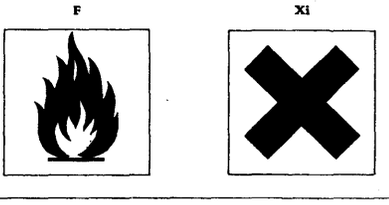

R: 11-36/37/38

S: 9-16-29-33

Cas No 80-62-6	No 607-035-00-6

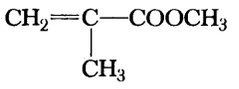

Methylmethacrylat
Methyl-methacrylat
Methyl methacrylate
Méthacrylate de méthyle
Metacrilato di metile (Metil-metacrilato)
Methylmethacrylaat
Μεθακρυλικός μεθυλεστέρας

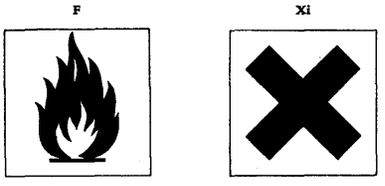

R: 11-36/37/38

S: 9-16-29-33

Cas No 3938-96-3	No 607-036-00-1

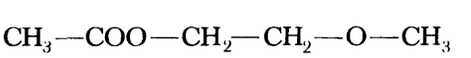

2-Methoxyethylacetat (Methylglycolacetat)
2-Methoxy-ethylacetat (Methylglykolacetat)
2-Methoxyethyl acetate (Methylglycol acetate)
Acétate de 2-méthoxyéthyle
(Acétate de méthylglycol) (Acétate d'éther monométhylique d'éthylène-glycol)
2-Metossietil-acetato
(Acetato di etilenglicolmonometiletere) (Acetato di metilglicol)
Glycolmonomethyletheracetaat (Methylglycolacetaat)
Ὀξεικός 2-μεθοξυαιθυλεστέρας

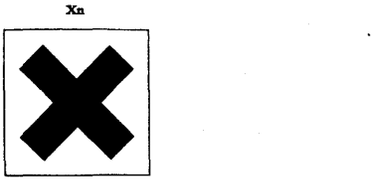

R: 10-20/21

S: 24

Cas No 817-96-8	No 607-037-00-7

$$CH_3—COO—CH_2—CH_2—O—C_2H_5$$

2-Ethoxyethylacetat (Ethylglycolacetat)
2-Ethoxy-ethylacetat (Ethylglycolacetat)
2-Ethoxyethyl acetate (Ethylglycol acetate)
Acétate de 2-éthoxyéthyle
(Acétate d'éthylglycol) (Acétate d'éther monoéthylique d'éthylène-glycol)
2-Etossietil acetato
(Acetato di etilglicol) (Acetato di etilenglicolmonoetiletere)
2-Ethoxyethylacetaat (Ethylglycolacetaat)
Όξεικός 2-αιθοξυ-αιθυλεστέρας

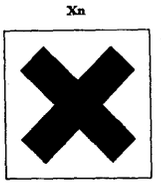

R: 10-20/21

S: 24

Cas No 112-07-2	No 607-038-00-2

$$CH_3—COO—CH_2—CH_2—O—C_4H_9$$

2-Butoxyethylacetat (Butylglycolacetat)
2-Butoxy-ethylacetat (Butylglycolacetat)
2-Butoxyethyl acetate (Butylglycol acetate)
Acétate de 2-butoxyéthyle
(Acétate de butylglycol) (Acétate d'éther monobutylique d'éthylène-glycol)
2-Butossietil acetato
(Acetato di butilglicol) (Acetato di etilenglicolmonobutiletere)
2-Butoxy-ethylacetaat (Butylglycolacetaat)
Όξεικός 2-βουτοξυ-αιθυλεστέρας

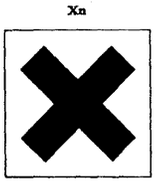

R: 20/21

S: 24

Cas No 94-75-7	No 607-039-00-8

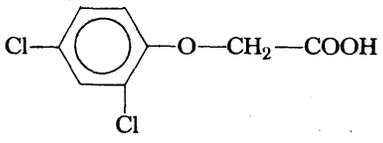

2,4-D,
2,4-Dichlorphenoxyeddikesyre
2,4-D,
(2,4-Dichlor-phenoxy)-essigsäure
2,4-D,
2,4-Dichlorophenoxyacetic acid
2,4-D,
Acide 2,4-dichlorophénoxyacétique
2,4-D,
Acido (2,4-dicloro-fenossi)-acetico
2,4-D,
(2,4-Dichloor-fenoxy)-azijnzuur
2,4-D,
2-4-Διχλωροφαινοξυοξεικό όξύ

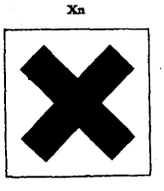

R: 20/21/22

S: 2-13

Cas No	No 607-040-00-3

Nota A

Salte og estere af 2,4-D
Salze und Ester der 2,4-D
Salts and esters of 2,4-D
Sels et esters de 2,4-D
Sali ed esteri del 2,4-D
Zouten en esters van 2,4-D
Άλατα καί έστέρες τοῦ 2,4-D

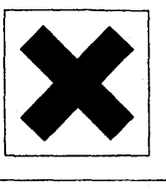

R: 20/21/22

S: 2-13

Cas No 93-76-5	No 607-041-00-9

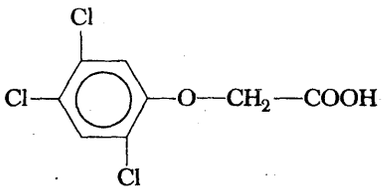

2,4,5-T,
2,4,5-Trichlorphenoxyeddikesyre
2,4,5-T,
(2,4,5-Trichlor-phenoxy)-essigsäure
2,4,5-T,
2,4,5-Trichlorophenoxyacetic acid
2,4,5-T,
Acide 2,4,5-trichlorophénoxyacétique
2,4,5-T,
Acido 2,4,5-tricloro-fenossi-acetico
2,4,5-T,
(2,4,5-trichloor-fenoxy)azijnzuur
2,4,5-T,
2,4,5-Τριχλωροφαινοξυοξεικό όξύ

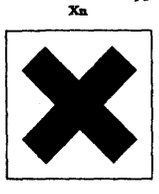

R: 20/21/22-40

S: 2-13

Cas No	No 607-042-00-4

Nota A

Salte og estere af 2,4,5-T
Salze und Ester der 2,4,5-T
Salts and esters of 2,4,5-T
Sels et esters de 2,4,5-T
Sali ed esteri del 2,4,5-T
Zouten en esters van 2,4,5-T
Άλατα και εστέρες τοῦ 2,4,5-T

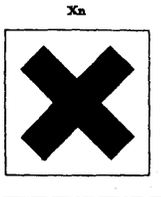

R: 20/21/22-40

S: 2-13

Cas No 1918-00-9	No 607-043-00-X

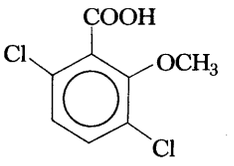

dicamba,
3,6-Dichlor-2-methoxybenzoesyre
dicamba,
3,6-Dichlor-2-methoxy-benzoesäure
dicamba,
3,6-Dichloro-2-methoxybenzoic acid
dicamba,
Acide 3,6-dichloro-2-méthoxybenzoïque
dicamba,
Acido (3,6-dicloro-2-metossi)-benzoico
dicamba,
3,6-Dichloor-2-methoxybenzoezuur
Ντικάμπα,
3-6-Διχλωρο-2-μεθοξυβενζοϊκό όξύ

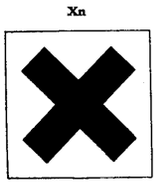

R: 20/21/22

S: 2-13

Cas No	No 607-044-00-5

Nota A

Salte af dicamba
Salze von dicamba
Salts of dicamba
Sels de dicamba
Sali di dicamba
Zouten van dicamba
Ἅλατα τοῦ Ντικάμπα

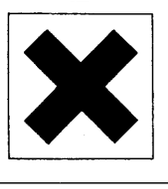

R: 20/21/22

S: 2-13

Cas No 120-36-5	No 607-045-00-0

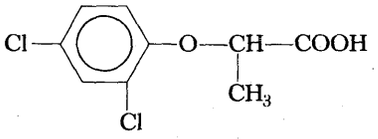

dichlorprop,
2-(2,4-Dichlorphenoxy)-propionsyre
dichlorprop,
2-(2,4-Dichlor-phenoxy)-propionsäure
dichlorprop,
2-(2,4-Dichlorophenoxy)propionic acid
dichlorprop, (2,4-DP),
Acide 2-(2,4-dichlorophénoxy)propionique
diclorprop,
Acido 2-(2,4-dicloro-fenossi)-propionico
dichloorprop,
2-(2,4-Dichloorfenoxy)-propionzuur
Διχλωρπρόπ,
2-(2,4-Διχλωροφαινοξυ)προπιονικό ὀξύ

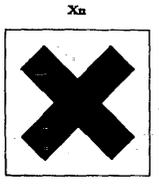

R: 20/21/22

S: 2-13

Cas No	No 607-046-00-6

Nota A

Salte af dichlorprop
Salze von dichlorprop
Salts of dichlorprop
Sels de dichlorprop (2,4-DP)
Sali di diclorprop
Zouten van dichloorprop
Ἅλατα τοῦ διχλωρπρόπ

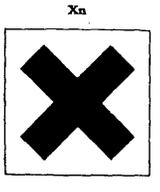

R: 20/21/22

S: 2-13

Cas No 93-72-1	No 607-047-00-1

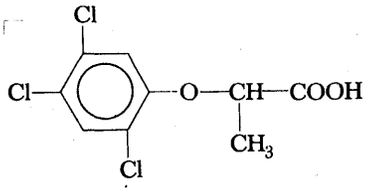

fenoprop,
2-(2,4,5-Trichlorphenoxy)-propionsyre
fenoprop,
2-(2,4,5-Trichlor-phenoxy)-propionsäure
fenoprop,
2-(2,4,5-Trichlorophenoxy)propionic acid
fénoprop (2,4,5-TP),
Acide 2-(2,4,5-trichlorophénoxy)propionique
fenoprop
Acido 2-(2,4,5-tricloro-fenossi)-propionico
fenoprop,
2-(2,4,5-Trichloorfenoxy)-propionzuur
Φενοπρόπ
2-(2,4,5-Τριχλωροφαινοξυ)προπιονικό όξύ

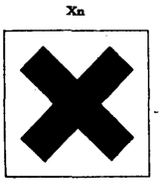

R: 20/21/22

S: 2-13

Cas No	No 607-048-00-7

Nota A

Salte af fenoprop
Salze von fenoprop
Salts of fenoprop
Sels de fénoprop (2,4,5-TP)
Sali di fenoprop
Zouten van fenoprop
Ἅλατα τοῦ φενοπρόπ

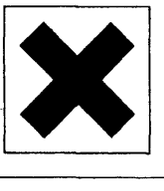

R: 20/21/22

S: 2-13

Cas No	No 607-049-00-2

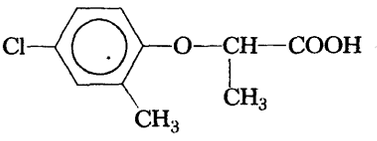

mechlorprop,
2-(4-Chlor-2-methylphenoxy)-propionsyre
mecoprop,
2-(4-Chlor-2-methyl-phenoxy)-propionsäure
mecoprop,
2-(4-Chloro-2-methylphenoxy)propionic acid
mécoprop,
Acide 2-(4-chloro-2-méthylphénoxy)propionique
mecoprop,
Acido 2-(4-cloro-2-metil-fenossi)-propionico
mecoprop,
2-(4-Chloor-2-methylfenoxy)-propionzuur
Μεκοπρόπ,
2-(4-Χλωρο-2-μεθυλοφαινοξυ)προπιονικό όξύ

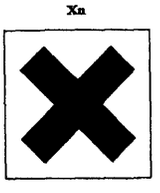

R: 20/21/22

S: 2-13

Cas No	No 607-050-00-8

Nota A

Salte af mechlorprop
Salze von mecoprop
Salts of mecoprop
Sels de mécoprop
Sali di mecoprop
Zouten van mecoprop
Άλατα τοῦ μεκοπρόπ

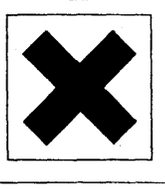

R: 20/21/22

S: 2-13

Cas No	No 607-051-00-3

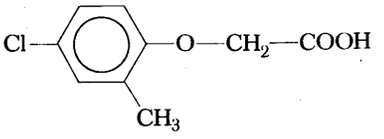

MCPA,
4-Chlor-2-methylphenoxyeddikesyre
MCPA,
(4-Chlor-2-methyl-phenoxy)-essigsäure
MCPA,
4-Chloro-2-methylphenoxyacetic acid
2,4-MCPA,
Acide (4-chloro-2-méthylphénoxy)acétique
MCPA,
Acido (4-cloro-2-metil-fenossi)-acetico
MCPA,
(4-Chloor-2-methylfenoxy)-azijnzuur
MCPA,
4-Χλωρο-2-μεθυλοφαινοξυοξεικό όξύ

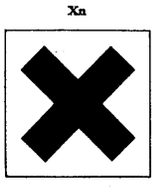

R: 20/21/22

S: 2-13

Cas No	No 607-052-00-9

Nota A

Salte og estere af MCPA
Salze und Ester von MCPA
Salts and esters of MCPA
Sels et esters de 2,4-MCPA
Sali ed esteri di MCPA
Zouten en èsters van MCPA
Ἅλατα καί ἐστέρες τοῦ MCPA

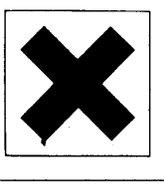

R: 20/21/22

S: 2-13

Cas No 94-81-5	No 607-053-00-4

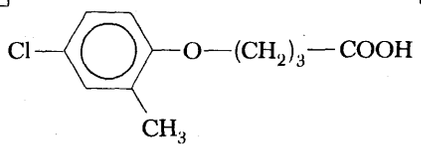

MCPB,
4-(4-Chlor-2-methylphenoxy)-smørsyre
MCPB,
4-(4-Chlor-2-methyl-phenoxy)-buttersäure
MCPB,
4-(4-Chloro-2-methylphenoxy) butyric acid
2,4-MCPB,
Acide 4-(4-chloro-2-méthylphénoxy)butyrique
MCPB,
Acido 4-(4-cloro-2-metil-fenossi)-butirrico
MCPB,
4-(4-Chloor-2-methylfenoxy)-boterzuur
MCPB,
4-(4-Χλωρο-2-μεθυλοφαινοξυ)βουτυρικό όξύ

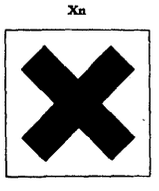

R: 20/21/22

S: 2-13

Cas No	No 607-054-00-X

Nota A

Salte og estere af MCPB
Salze und Ester von MCPB
Salts and esters of MCPB
Sels et esters de 2,4-MCPB
Sali ed esteri di MCPB
Zouten en esters van MCPB
Άλατα καί έστέρες τοῦ MCPB

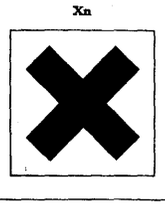

R: 20/21/22

S: 2-13

Cas No 129-67-9	No 607-055-00-5

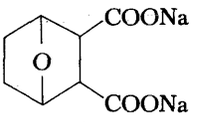

endothal-Na,
Dinatrium-3,6-epoxy-cyclohexan-1,2-dicarboxylat
endothal-Na,
Dinatrium-(3,6-epoxy-cyclohexan-1,2-dicarboxylat)
endothal-sodium,
Disodium 3,6-epoxycyclohexane-1,2-dicarboxylate
endothal-sodium,
3,6-Epoxy-cyclohexane-1,2-dicarboxylate disodique
endothal-sodio,
3,6-Epossi-cicloesan-1,2-dicarbossilato disodico
endothal-natrium,
Dinatrium-(3,6-epoxycyclohexaan-1,2-dicarboxylaat)
Ἐνδοθάλ-Na,
3,6-Εποξυκυκλοεξανο-1,2-δικαοβοξυλικό δινάτριο

T

R: 23/24/25

S: 2-13-44

Cas No 81-81-2	No 607-056-00-0

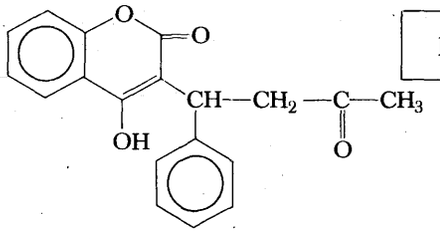

warfarin,
4-Hydroxy-3-(3-oxo-1-phenylbutyl)-coumarin
warfarin,
4-Hydroxy-3-(3-oxo-1-phenyl)-butyl-cumarin
warfarin,
4-Hydroxy-3-(3-oxo-1-phenylbutyl)coumarin
coumafène,*
4-Hydroxy-3-(3-oxo-1-phénylbutyl)coumarine
warfarin,
4-Idrossi-3-(3-oxo-1-fenil-butil)-cumarina
warfarin,
4-Hydroxy-3-(3-oxo-1-fenylbutyl)-cumarine
Βαρφαρίν
4-Ὑδροξυ-3-(3-οξο-1-φαινυλοβουτυλο)κουμαρίνη

* Navnet »warfarin« er ikke autoriseret i Frankrig.
Die Bezeichnung „warfarin" ist in Frankreich nicht zugelassen.
The name 'warfarin' is not recognized in France.
L'appelation „warfarin" n'est pas autorisée en France.
La denominazione „warfarine" non e autorizzata in Francia.
De naam „warfarin" is in Frankrijk niet toegelaten.
Ἡ ὀνομασία αὐτή δέν εἶναι ἀναγνωρισμένη στή Γαλλία

T

R: 26/27/28

S: 1-13-44

Cas No 81-82-3

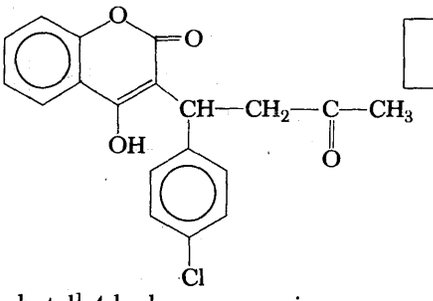

No 607-057-00-6

coumachlor,
3-[1-(4-Chlor-phenyl)-3-oxo-butyl]-4-hydroxy-coumarin
cumachlor,
3-[1-(4-Chlor-phenyl)-3-oxo-butyl]-4-hydroxy-cumarin
coumachlor,
4-Hydroxy-3-[3-oxo-1-(4-chlorophenyl)butyl]coumarin
coumachlor,
3-[1-(4-Chlorophényl)-3-oxo-butyl]-4-hydroxycoumarine
cumacloro,
3-[1-(4-cloro-fenil)-3-oxo-butil]-4-idrossi-cumarina
coumachloor,
3-[1-(4-Chloorfenyl)-3-oxo-butyl]-4-hydroxycumarine
Κουμαχλώρ
4-Ὑδροξυ-3-[3-οξο-1-(4-χλωροφαινυλο)βουτυλο]κουμαρίνη

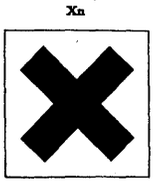

R: 20/21/22

S: 2-13-44

Cas No

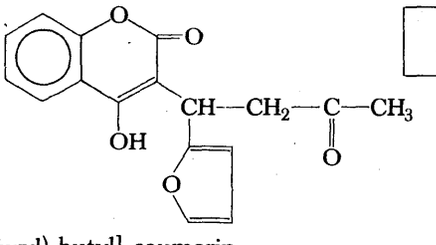

No 607-058-00-1

coumafuryl,
4-Hydroxy-3-[3-oxo-1-(2-furyl)-butyl]-coumarin
cumafuryl,
4-hydroxy-2-[3-oxo-1-(2-furyl)butyl]-cumarin
fumarin,
4-Hydroxy-3-[3-oxo-1-(2-furyl)butyl]coumarin
coumafuryl,
3-[1-(2-Furyl)-3-oxo-butyl]-4-hydroxycoumarine
cumafuril,
4-Idrossi-3-[3-oxo-1-(2-furil)butil]cumarina
cumafuryl,
3-[1-(2-furyl)-3-oxobutyl]-4-hydroxycumarine
Κουμαφουρύλ (φουμαρίν)
4-Ὑδροξυ-3-[3-οξο-1-(2φουρυλο)βουτυλο]κουμαρίνη



R: 23/24/25

S: 2-13-44

Cas No 5836-29-3

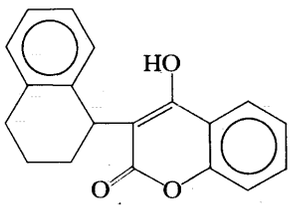

No 607-059-00-7

coumatetralyl,
4-Hydroxy-3-(1,2,3,4-tetrahydro-1-naphthyl)coumarin
cumatetralyl,
4-Hydroxy-3-(1,2,3,4-tetrahydro-1-naphthyl)-cumarin
coumatetralyl,
4-Hydroxy-3-(1,2,3,4-tetrahydro-1-naphthyl) coumarin
coumatétralyl,
4-Hydroxy-3-(1,2,3,4-tétrahydro-1-naphthyl)coumarine
cumatetralil,
4-Idrossi-3-(1,2,3,4-tetraidro-1-naftil)-cumarina
cumatetralyl,
4-Hydroxy-3-(1,2,3,4-tetrahydro-1-naftyl)-cumarine
Κουματετραλύλ
4-Ὑδροξυ-3-(1,2,3,4-τετραϋδρο-1-ναφθυλο)κουμαρίνη

T



R: 26/27/28

S: 1-13-45

Cas No 66-76-2

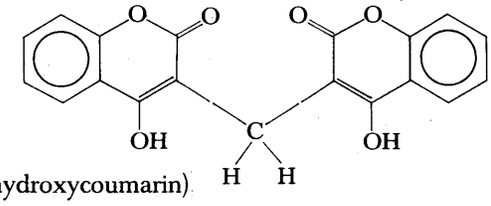

No 607-060-00-2

dicoumarin,
3,3'-Methylen-bis(4-hydroxycoumarin)
dicumarin,
3,3'-Methylen-bis(4-hydroxy-cumarin)
dicoumarin,
3,3'-Methylene bis(4-hydroxycoumarin)
dicoumarin,
3,3'-Méthylène-bis(4-hydroxycoumarine)
dicumarina,
3,3'-Metilen-bis(4-idrossi-cumarina)
dicumarine,
3,3'-Methyleen-bis(4-hydroxycumarine)
Δικουμαρίνη
3,3'-Μεθυλενο-δις(4-υδροξυκουμαρίνη)

T



R: 23/24/25

S: 2-13-44

Cas No 79-10-7

No 607-061-00-8

$CH_2{=}CH{-}COOH$

Acrylsyre
Acrylsäure
Acrylic acid
Acide acrylique
Acido acrilico
Acrylzuur
Ἀκρυλικό ὀξύ

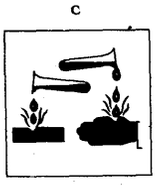

R: 10-34

S: 26

Cas No 141-32-2

No 607-062-00-3

$CH_2{=}CH{-}COO{-}C_4H_9$

Butylacrylat
n-Butylacrylat
n-Butyl acrylate
Acrylate de *n*-butyle
Acrilato di *n*-butile (*n*-Butilacrilato)
n-Butylacrylaat
Ἀκρυλικός *n*-βουτυλεστέρας

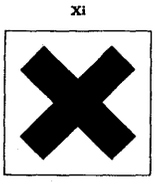

R: 10-36/37/38

S: 9

Cas No 79-31-2	No 607-063-00-9

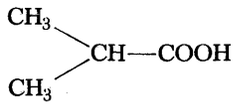

Isosmørsyre, Methylpropansyre
Isobuttersäure
Isobutyric acid
Acide isobutyrique
Acido isobutirrico
Isoboterzuur
Ισοβουτυρικό όξύ

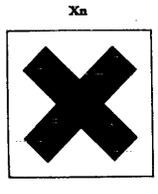

R: 21/22

S:

Cas No	No 607-064-00-4

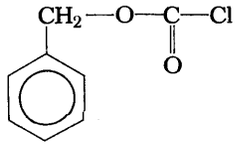

Benzylchlorformiat
Benzyl-chlorformiat
Benzyl chlorformate
Chloroformiate de benzyle
Cloroformiato di benzile (Benzile cloroformiato)
Benzylchloorformiaat
Χλωρομυρμηκικός βενζυλεστέρας



R: 34-37

S: 26

Cas No	No 607-065-00-X

$BrCH_2—COOH$

Bromeddikesyre
Bromessigsäure
Bromoacetic acid
Acide bromoacétique
Acido bromoacetico
Broomazijnzuur
Βρομοξεικό όξύ

T



R: 23/24/25-35

S: 36/377-/39-44

Cas No 79-43-6	No 607-066-00-5

$Cl_2CH—COOH$

Dichloreddikesyre
Dichloressigsäure
Dichloroacetic acid
Acide dichloroacétique
Acido dicloroacetico
Dichloorazijnzuur
Διχλωροξεικό όξύ

C

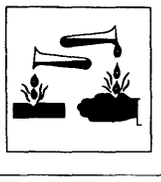

R: 35

S: 26

Cas No 79-36-7	No 607-067-00-0

$Cl_2CH—COCl$

Dichloracetylchlorid
Dichloracetylchlorid
Dichloroacetyl chloride
Chlorure de dichloroacétyle
Cloruro di dicloroacetile
Dichlooracetylchloride
Διχλωροακετυλοχλωρίδιο

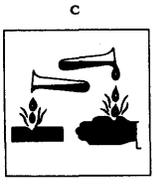

R: 35

S: 9-26

Cas No 64-69-7	No 607-068-00-6

$ICH_2—COOH$

Iodeddikesyre
Jodessigsäure
Iodoacetic acid
Acide iodoacétique
Acido iodoacetico
Joodazijnzuur
Ἰωδοξεικό ὀξύ



R: 26/27/28-35

S: 22-36/37/39-45

Cas No	No 607-069-00-1

$BrCH_2—COO—C_2H_5$

Ethylbromacetat
Ethyl-bromacetat
Ethyl bromoacetate
Bromoacétate d'éthyle
Bromoacetato di etile (étile bromoacetato)
Ethylbroomacetaat
Βρωμοξεικός αιθυλεστέρας

T



R: 26/27/28

S: 7/9-26-45

Cas No	No 607-070-00-7

$ClCH_2COO—C_2H_5$

Ethylchloracetat
Ethyl-chloracetat
Ethyl chloroacetate
Chloroacétate d'éthyle
Cloroacetato di etile (Etile cloroacetato)
Ethylchlooracetaat
Χλωροξεικός αιθυλεστέρας

T



R: 23/24/25

S: 7/9-44

Cas No 97-63-2	No 607-071-00-2

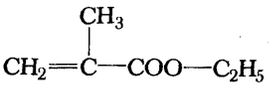

Ethylmethacrylat
Ethyl-methacrylat
Ethyl methacrylate
Méthacrylate d'éthyle
Etil-metacrilato (Metacrilato di etile)
Ethylmethacrylaat
Μεθακρυλικός αιθυλεστέρας

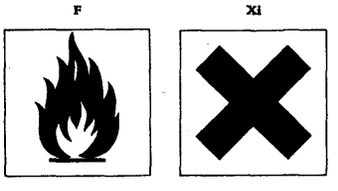

R: 11-36/37/38

S: 9-16-29-33

Cas No 818-61-1	No 607-072-00-8

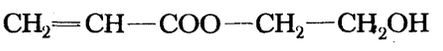

2-Hydroxyethylacrylat
2-Hydroxy-ethyl-acrylat
2-Hydroxyethyl acrylate
Acrylate de 2-hydroxy-éthyle
Acrilato di 2-idrossietile (2-Idrossietil-acrilato)
2-Hydroxyethylacrylaat
Ακρυλικός 2-Υδροξυαιθυλεστέρας



R: 24-34

S: 26

Cas No 122-88-3

No 607-073-00-3

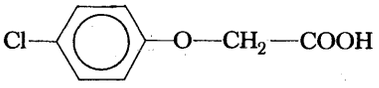

4-CPA,
4-Chlorphenoxyeddikesyre
4-CPA,
4-Chlor-phenoxy-essigsäure
4-CPA,
4-Chlorophenoxyacetic acid
4-CPA,
Acide 4-chloro-phénoxyacétique
4-CPA,
Acido 4-cloro-fenossiacetico
4-CPA,
4-Chloor-fenoxy-azijnzuur
4-CPA,
4-Χλωροφαινοξυοξεικό όξύ

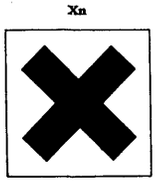

R: 20/21/22

S: 2-13

Cas No 85-34-7

No 607-074-00-9

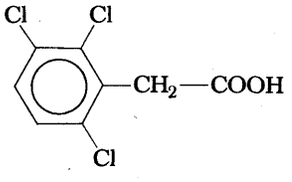

chlorfenac,
2,3,6-Trichlorphenyleddikesyre
chlorfenac,
2,3,6-Trichlor-phenyl-essigsäure
chlorfenac,
2,3,6-Trichlorophenylacetic acid
chlorfénac,
Acide (2,3,6-trichlorophényl) acétique
chlorfenac,
Acido (2,3,6-triclorofenil)-acetico
chloorfenac,
2,3,6-trichloor-fenyl-azijnzuur
Χλωρφενάκ,
2,3,6-Τριχλωροφαινυλοξεικό όξύ

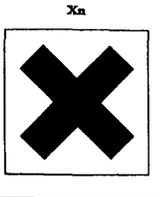

R: 20/21/22

S: 2-13

Cas No	No 607-075-00-4

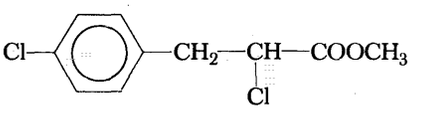

chlorfenprop-methyl,
2-Chlor-3-(4-chlorphenyl)-propionsyre-methylester
chlorfenprop-methyl,
Methyl-2-chlor-3-(4-chlor-phenyl)-propionat
chlorfenprop-methyl,
Methyl 2-chloro-3-(4-chlorophenyl)propionate
chlorfenprop-méthyl,
2-Chloro-3-p-chlorophénylpropionate de méthyle
chlorfenprop-metile,
2-Cloro-3-*p*-clorofenil propionato di metile
chloorfenprop-methyl,
Methyl-2-chloor-3-(4-chloor-fenyl)propionaat
Χλωροφενπρόπ-Μεθύλ,
2-Χλωρο-3-(4-χλωροφαινυλο)προπιονικός μεθυλεστέρας

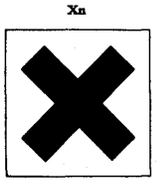

R: 20/22

S: 2-13

Cas No 2439-10-3	No 607-076-00-X

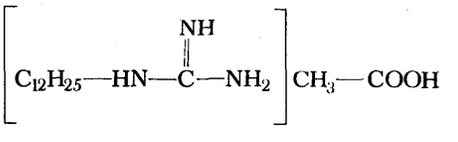

dodin,
Dodecyl-guanidinacetat
dodin,
(Dodecylguanidin)-acetat
dodine,
Dodecylguanidine acetate
doguadine,
Acétate de dodécylguanidine
dodina,
Acetato di dodecilguanidina
dodine,
Dodecylguanidine acetaat
Ντοντίν,
Ὀξεική δωδεκυλογουανιδίνη

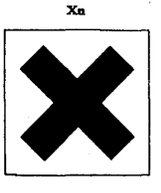

R: 20/21/22

S: 2-13

Cas No 136-25-4

No 607-077-00-5

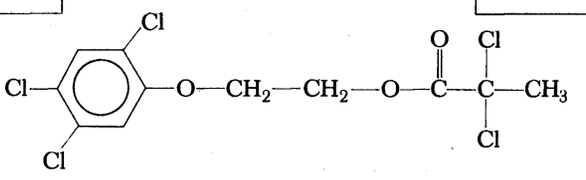

erbon,
2-(2,4,5-Trichlorphenoxy)-ethyl-2,2-dichlorpropionat
erbon,
[2-(2,4,5-Trichlor-phenoxy)-ethyl]-2,2-dichlor-propionat
erbon,
2-(2,4,5-Trichlorophenoxy)ethyl 2,2-dichloropropionate
erbon,
2,2-Dichloropropionate de 2-(2,4,5-trichlorophénoxy)éthyle
erbon,
2,2-Dicloropropionato di 2-(2,4,5-triclorofenossi) etile
erbon,
[2-(2,4,5-Trichloor-fenoxy)-ethyl]-2,2-dichloorpropionaat
Ἐρμπόν,
2,2-Διχλωροπροπιονικός 2-(2,4,5-τριχλωροφαινοξυ)αιθυλεστέρας

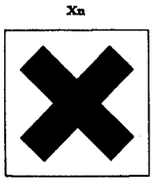

R: 20/21/22-36/37

S: 2-13

Cas No

No 607-078-00-0

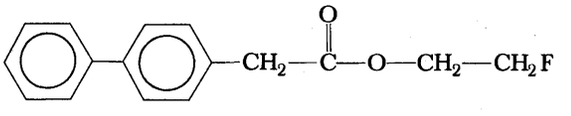

fluenetil
2-Fluorethyl-4-biphenylacetat
fluenetil
2-Fluor-ethyl-4-biphenylacetat
fluenetil
2-Fluoroethyl biphenyl-4-ylacetate
fluénetil
Biphénylyl-4,2-acétate de (fluoro-2-éthyle),
2-(4-Biphénylyl) acétate de 2-fluoroéthyle
fluenetil
2-(4-Bifenilil)-acetato di 2-fluoroetile
fluenetil
2-Fluorethyl-4-bifenylacetaat
Φλουενετίλ,
Διφαινυλ-4-υλοξεικός 2-φθοροαιθυλεστέρας



R: 26/27/28

S: 1-13-28-45

Cas No

No 607-079-00-6

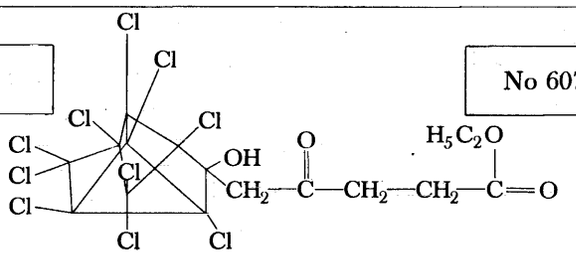

kelevan,
1,1a,3,3a,4,5,5,5a,5b,6-Decachlor-
octahydro-2-hydroxy-1,3,4-metheno-1 *H*-cyclobuta [c,d]pentalen-2-yl-5'-ethyllevulinat
kelevan,
Ethyl-5-(1,2,3,5,6,7,8,9,10,10-decachlor-4-hydroxy-pentacyclo-[5.2.1.$0^{2,6}$.$0^{3,9}$.$0^{5,8}$]
decyl-(4)lävulinat
kelevan,
Ethyl 5-(1,2,3,5,6,7,8,9,10,10-decachloro-4-hydroxypentacyclo[5.2.1.$0^{2,6}$.0^{39}.$0^{5,8}$]
dec-4-yl)levulinate
kélévane,
5-(1,2,3,5,6,7,8,9,10,10-décachloro-4-hydroxy[5.2.1.$0^{2,6}$.$0^{3,9}$.$0^{5,8}$]pentacyclo-4-décyl)
4-oxo-valérate d'éthyle
kelevan,
5-(1,2,3,5,6,7,8,9,10,10-decacloro-4-idrossi-[5.2.1.$0^{2,6}$.$0^{3,9}$.$0^{5,8}$]-pentaciclo-dec-4-il)
levulinato di etile
kelevan,
Ethyl-5-(1,2,3,5,6,7,8,9,10,10-Decachloor-4-hydroxy-pentacyclo-[5.2.1.$0^{2,6}$.0^{39}.$0^{5,8}$]
decyl-(4)-levulinaat
Κελεβάν,
5-[1,2,3,5,6,7,8,9,10,10-δεκαχλωρο-4-υδροξυ(5.2.1.$0^{2,6}$.$0^{3,9}$.$0^{5,8}$)πεντακυκλο-4-δεκυλο]
-4-οξο-βαλεριανικός αιθυλεστέρας

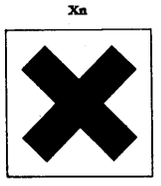

R: 20/21/22

S: 2-13

Cas No 79-04-9

No 607-080-00-1

$CH_2Cl—COCl$

Chloracetylchlorid
Chloracetylchlorid
Chloroacetyl chloride
Chlorure de chloroacétyle
Cloruro di cloroacetile (Cloroacetilcloruro)
Chlooracetylchloride
Χλωροακετυλοχλωρίδιο

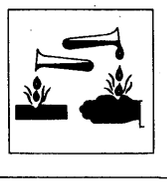

R: 34-37

S: 9-26

Cas No 144-49-0	No 607-081-00-7

$FCH_2—COOH$

Monofluoreddikesyre (Fluoreddikesyre)
Monofluoressigsäure
Fluoroacetic acid
Acide fluoroacétique
Acido monofluoroacetico
Monofluorazijnzuur
Φθοροξεικό όξύ

T

R 28

S: 1/2-20-22-26-45

Cas No	No 607-082-00-2

Nota A

$\left[FCH_2—COO\right]_x M_y$

Monofluoracetater, opløselige
Monofluoracetate, lösliche
Fluoroacetates, soluble
Fluoroacétates, solubles
Monofluoroacetati solubili
Monofluoracetaten, oplosbare
Διαλυτά φθοροξεικά άλατα

T

R: 28

S: 1/2-20-22-26-45

Cas No	No 607-083-00-8

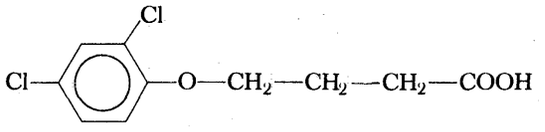

4-(2,4-Dichlorphenoxy)-smørsyre
2,4-DB,
4-(2,4-Dichlor-phenoxy)-buttersäure
2,4-DB,
4-(2,4-Dichlorophenoxy) butyric acid
2,4-DB,
Acide 4-(2,4-dichlorophénoxy) butyrique
2,4-DB,
Acido 4-(2,4-diclorofenossi)-butirrico
2,4-DB,
4-(2,4-dichloor-fenoxy)boterzuur
2,4-DB,
4-(2,4-Διχλωροφαινοξυ)βουτυρικό όξύ

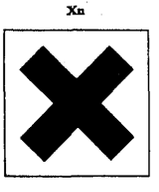

R: 20/21/22

S: 2-13

Cas No	No 607-084-00-3

Nota A

Salte af 4-(2,4-Dichlorphenoxy)-smørsyre
Salze von 2,4-DB
Salts of 2,4-DB
Sels de 2,4-DB
Sali di 2,4-DB
Zouten van 2,4-DB
Άλατα τοῦ 2,4-DB

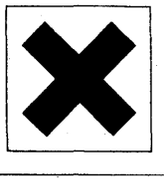

R: 20/21/22

S: 2-13

Cas No 75-05-8	No 608-001-3

$CH_3—CN$

Acetonitril
Acetonitril
Acetonitrile
Acétonitrile (Cyanure de méthyle)
Acetonitrile
Acetonitril
Ἀκετονιτρίλιο





R: 11-23/24/25

S: 16-27-44

Cas No 545-06-2	No 608-002-00-9

$CCl_3—CN$

Trichloracetonitril
Trichloracetonitril
Trichloroacetonitrile
Trichloroacétonitrile
Tricloroacetonitrile
Trichlooracetonitril
Τριχλωροακετονιτρίλιο

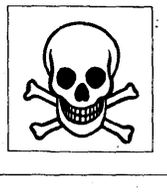

R: 23/24/25

S: 44

Cas No 107-13-1	No 608-003-00-4

$$CH_2{=}CH{-}CN$$

Acrylonitril
Acrylnitril
Acrylonitrile
Acrylonitrile (Cyanure de vinyle)
Nitrile acrilico (Acrilonitrile)
Acrylnitril (vinylcyanide)
Ἀκρυλονιτρίλιο





R: 11-23/24/25

S: 9-16-27-29-44

Cas No 75-86-5	No 608-004-00-X

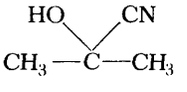

2-Cyano-2-propanol (Acetonecyanhydrin)
2-Cyanopropan-2-ol (Acetoncyanhydrin)
2-Cyanopropan-2-ol (Acetone cyanohydrin)
2-Cyano-2-propanol (Acétonecyanhydrine)
2-Cian-propan-2-olo (Acetoncianidrina)
Acetoncyaanhydrine
2-Κυανο-2-προπανόλη (Ἀκετονοκυανυδρίνη)



R: 26/27/28

S: 7/9-27-45

Cas No 109-74-0

No 608-005-00-5

$CH_3—CH_2—CH_2—C\equiv N$

Butyronitril
n-Butyronitril
n-Butyronitrile
Butyronitrile
n-Butirronitrile (Nitrile butirrico)
n-Butyronitril
n-Βουτυρονιτρίλιο

T



R: 10-23/24/25

S: 44

Cas No 1689-84-5

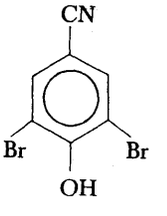

No 608-006-00-0

bromoxynil,
3,5-Dibrom-4-hydroxybenzonitril
bromoxynil,
3,5-Dibrom-4-hydroxy-benzonitril
bromoxynil,
3,5-Dibromo-4-hydroxybenzonitrile
bromoxynil,
3,5-Dibromo-4-hydroxybenzonitrile
bromoxynil,
3,5-Dibromo-4-idrossi-benzonitrile
bromoxynil,
3,5-Dibroom-4-hydroxy-benzonitril
Βρωμοξυνίλ,
3,5-Διβρωμο-4-υδροξυβενζονιτρίλιο

T



R: 23/24/25

S: 2-13-44

Cas No 1689-83-4

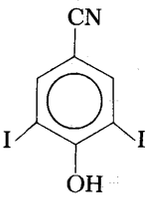

No 608-007-00-6

ioxynil,
4-Hydroxy-3,5-diiodbenzonitril
joxynil,
4-Hydroxy-3,5-dijod-benzonitril
ioxynil,
4-Hydroxy-3,5-di-iodobenzonitrile
ioxynil,
4-Hydroxy-3,5-di-iodobenzonitrile
ioxinil,
4-Idrossi-3,5-diiodo-benzonitrile
ioxynil,
3,5-Dijood-4-hydroxy-benzonitril
Ἰοξυνίλ,
4-Ὑδροξυ-3,5-δι-ιωδοβενζονιτρίλιο



R: 23/24/25

S: 2-13-44

Cas No

No 608-008-00-1

$CH_2Cl—CN$

Chloracetonitril
Chloracetonitril
Chloroacetonitrile
Chloroacétonitrile (Nitrile monochloroacétique)
Cloroacetonitrile
Chlooracetonitril
Χλωροακετονιτρίλιο



R: 23/24/25

S: 44

Cas No 108-03-2	No 609-001-00-6

$$CH_3—CH_2—CH_2—NO_2$$

1-Nitropropan
1-Nitropropan
1-Nitropropane
1-Nitropropane
1-Nitropropano
1-Nitropropaan
1-Νιτροπροπάνιο

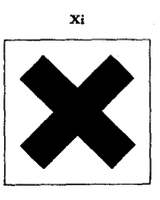

R: 10-20/21/22

S: 9

Cas No 79-49-9	No 609-002-00-1

$$CH_3—\underset{\displaystyle NO_2}{\overset{}{\underset{|}{CH}}}—CH_3$$

2-Nitropropan
2-Nitropropan
2-Nitropropane
2-Nitropropane
2-Nitropropano
2-Nitropropaan
2-Νιτροπροπάνιο

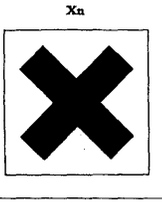

R: 10-20/21/22

S: 9

Cas No 98-95-3	No 609-003-00-7

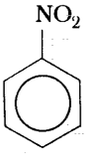

Nitrobenzen
Nitrobenzol
Nitrobenzene
Nitrobenzène
Nitrobenzene (Nitrobenzolo)
Nitrobenzeen
Νιτροβενζόλιο

T



R: 26/27/28-33

S: 28-36/37-45

Cas No 25154-54-5 (mix)	No 609-004-00-2

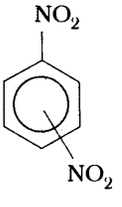

Nota C

Dinitrobenzen
Dinitrobenzol
Dinitrobenzene
Dinitrobenzène
Dinitrobenzene (Dinitrobenzolo)
Dinitrobeńzeen
Δινιτροβενζόλιο

T



R: 26/27/28-33

S: 28-36/37-45

Cas No 25377-32-6 (mix)	No 609-005-00-8

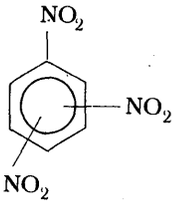

Nota C

Trinitrobenzen
Trinitrobenzol
Trinitrobenzene
Trinitrobenzène
Trinitrobenzene (Trinitrobenzolo)
Trinitrobenzeen
Τρινιτροβενζόλιο





R: 2-26/27/28-33

S: 35-45

Cas No 88-72-2 [1] 99-99-0 [2]	No 609-006-00-3

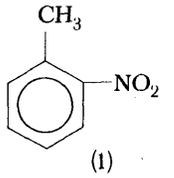

(1)

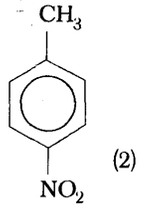

(2)

Nota C

2-Nitrotoluen, [1]
4-Nitrotoluen [2]
2-Nitrotoluol, [1]
4-Nitrotoluol [2]
2-Nitrotoluene, [1]
4-Nitrotoluene [2]
2-Nitrotoluène, [1]
4-Nitrotoluène [2]
2-Nitrotoluene, [1] (*o*-Nitrotoluolo)
4-Nitrotoluene [2] (*p*-Nitrotoluolo)
2-Nitrotolueen, [1]
4-Nitrotolueen [2]
2-Νιτροτολουόλιο, [1] (*o*-Νιτροτολουόλιο)
4-Νιτροτολουόλιο, [2] (*p*-Νιτροτολουόλιο)



R: 23/24/25-33

S: 28-37-44

Cas No 25321-14-6	No 609-007-00-9

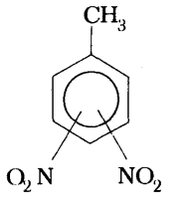

Nota C

Dinitrotoluen
Dinitrotoluol
Dinitrotoluene
Dinitrotoluène
Dinitrotoluene (Dinitrotoluolo)
Dinitrotolueen
Δινιτροτολουόλιο



R: 23/24/25-33

S: 28-37-44

Cas No 118-96-7	No 609-008-00-4

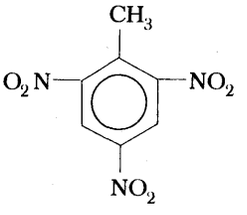

2,4,6-Trinitrotoluen (TNT)
2,4,6-Trinitrotoluol (TNT)
2,4,6-Trinitrotoluene (TNT)
2,4,6-Trinitrotoluène (TNT)
2,4,6-Trinitrotoluene (TNT)
2,4,6-Trinitrotolueen (TNT)
2,4,6-Τρινιτροτολουόλιο(TNT)





R: 2-23/24/25-33

S: 35-44

Cas No 88-89-1	No 609-009-00-X

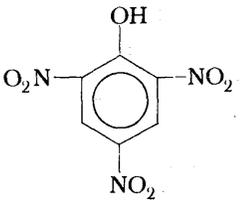

2,4,6-Trinitrophenol (Picrinsyre)
2,4,6-Trinitrophenol (Pikrinsäure)
2,4,6-Trinitrophenol (Picric acid)
2,4,6-Trinitrophénol (Acide picrique)
2,4,6-Trinitrofenolo (Acido picrico)
2,4,6-Trinitrofenol (Pikrinezuur)
2,4,6-Τρινιτροφαινόλη (πικρικό ὀξύ)

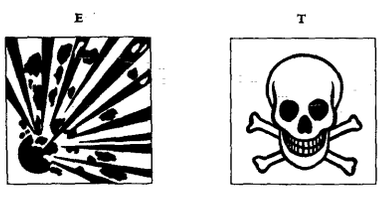

R: 2-4-23/24/25

S: 28-35-37-44

Cas No	No 609-010-00-5

Nota A

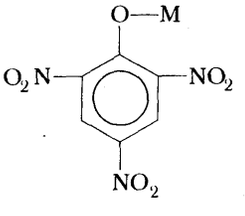

Picrinsyrens salte
Salze der Pikrinsäure
Salts of picric acid
Picrates
Picrati (Sali dell'acido picrico)
Zouten van pikrinezuur
Ἅλατα πικρικοῦ ὀξέος

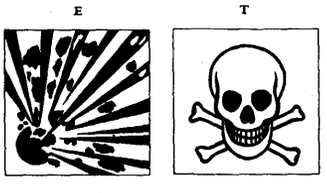

R: 3-23/24/25

S: 35-28-37-44

Cas No 606-35-3	No 609-011-00-0

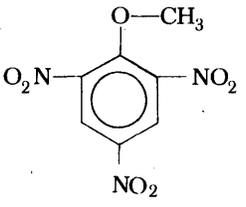

2,4,6-Trinitroanisol
2,4,6-Trinitroanisol
2,4,6-Trinitroanisole
2,4,6-Trinitroanisol (Picrate de méthyle)
2,4,6-Trinitroanisolo
2,4,6-Trinitroanisool
2,4,6-Τρινιτροανισόλη

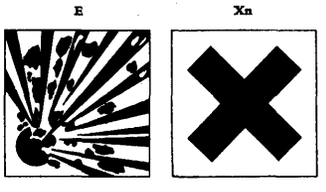

R: 2-20/21/22

S: 35

Cas No 28905-71-7	No 609-012-00-6

Nota C

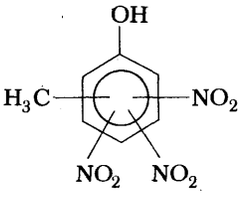

Trinitrocresol
Trinitrokresol
Trinitrocresol
Trinitrocrésol
Trinitrocresolo
Trinitrokresol
Τρινιτροκρεζόλη

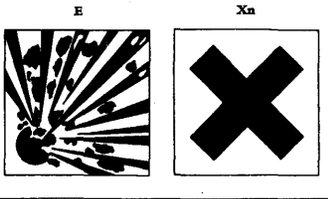

R: 2-4-20/21/22

S: 35

Cas No 28852-33-7 (mix)	No 609-013-00-1

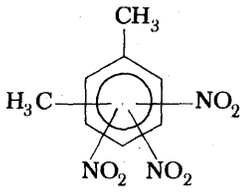

Nota C

Trinitroxylen
Trinitroxylol
Trinitroxylene
Trinitroxylène
Trinitroxilene (Trinitroxilolo)
Trinitroxyleen
Τρινιτροξυλόλιο

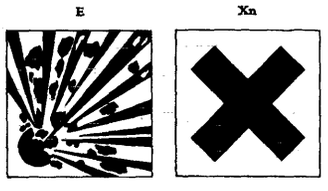

R: 2-20/21/22-33

S: 35

Cas No	No 609-014-00-7

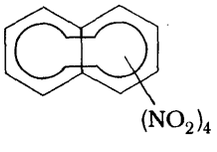

Nota C

Tetranitronaphthalen
Tetranitronaphthalin
Tetranitronaphthalene
Tétranitronaphtalène
Tetranitronaftalina
Tetranitronaphtaleen
Τετρανιτροναφθαλίνιο

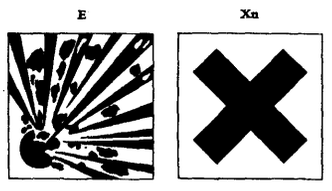

R: 2-20/21/22-33

S: 35

Cas No 100-02-7	No 609-015-00-2



4-Nitrophenol (*p*-Nitrophenol)
4-Nitrophenol (*p*-Nitrophenol)
4-Nitrophenol (*p*-Nitrophenol)
4-Nitrophénol (*p*-Nitrophénol)
4-Nitrofenolo (*p*-Nitrofenolo)
4-Nitrofenol (*p*-Nitrofenol)
4-Νιτροφαινόλη (*p*-Νιτροφαινόλη)

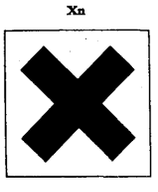

R 20/21/22-33

S: 28

Cas No 25550-58-7	No 609-016-00-8

Nota C

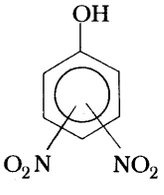

Dinitrophenol
Dinitrophenol
Dinitrophenol
Dinitrophénol
Dinitrofenolo
Dinitrofenol
Δινιτροφαινόλη



R: 23/24/25-33

S: 28-37-44

Cas No	No 609-017-00-3

Nota A

Salte af Dinitrophenol
Salze von Dinitrophenol
Salts of dinitrophenol
Sels de dinitrophénol
Sali di dinitrofenolo
Zouten van dinitrofenol
Άλατα δινιτροφαινόλης



R: 23/24/25-33

S: 28-37-44

Cas No 82-71-3	No 609-018-00-9

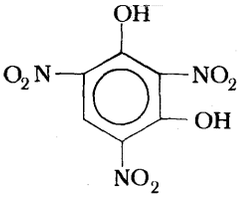

2,4,6-Trinitroresorcinol (styphninsyre)
2,4,6-Trinitroresorcin (Styphninsäure)
2,4,6-Trinitroresorcinol (Styphnic acid)
2,4,6-Trinitrorésorcinol (Acide styphnique)
2,4,6-Trinitroresorcinolo (Acido stifnico)
Trinitroresorcinol
2,4,6-Τρινιτρορεζορκίνη (Στυφνικό όξύ)



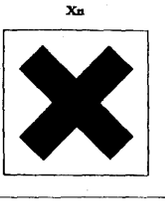

R: 2-4-20/21/22

S: 35

Cas No 17994-50-6	No 609-019-00-4

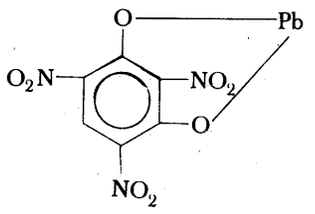

Bly-2,4,6-trinitroresorcinolat (Blystyphnat)
Blei-2,4,6-trinitroresorcinat (Trizinat)
Lead 2,4,6-trinitroresorcinoxide (Lead styphnate)
2,4,6-Trinitrorésorcinate de plomb (Tricinate)
2,4,6-Trinitroresorcinato di piombo
Loodtrinitroresorcinaat
2,4,6-Τρινιτρορεζορκινικός (στυφνικός) μόλυβδος



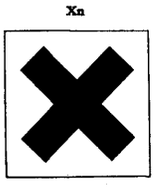

R: 3-20/22-33

S: 33-34-35

Cas No 534-52-1	No 609-020-00-X

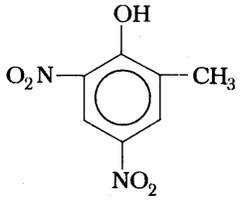

DNOC,
2-Methyl-4,6-dinitrophenol
DNOC,
4,6-Dinitro-*o*-kresol
DNOC,
4,6-Dinitro-o-cresol
DNOC,
4,6-Dinitro-o-crésol
DNOC,
4,6-Dinitro-*o*-cresolo
DNOC,
4,6-Dinitro-o-kresol
DNOC,
4,6-Δινιτρο-ο-κρεζόλη



R: 26/27/28-33

S: 1-13-28-45

Cas No	No 609-021-00-5

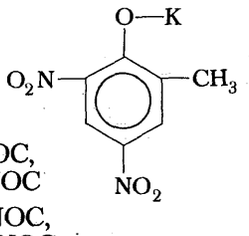

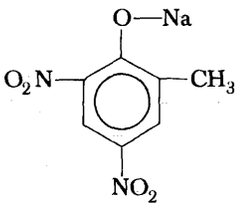

Kalium-salt af DNOC,
Natrium-salt af DNOC

Kaliumsalz von DNOC,
Natriumsalz von DNOC

Potassium salt of DNOC,
Sodium salt of DNOC

Sel de potassium de DNOC,
Sel de sodium de DNOC

Sale di potassio di DNOC,
Sale di sodio di DNOC

Kaliumzout van DNOC,
Natriumzout van DNOC

Άλας καλίου τοῦ DNOC
Άλας νατρίου τοῦ DNOC



R: 23/24/25-33

S: 2-13-44

Cas No	No 609-022-00-0

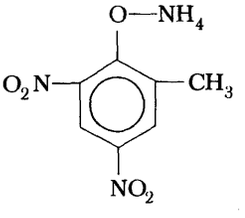

Ammoniumsalt af DNOC
Ammoniumsalz von DNOC
Ammonium salt of DNOC
Sel d'ammonium de DNOC
Sale di ammonio di DNOC
Ammoniumzout van DNOC
Άλας ἀμμωνίου τοῦ DNOC



R: 26/27/28-33

S: 1-13-28-45

Cas No	No 609-023-00-6

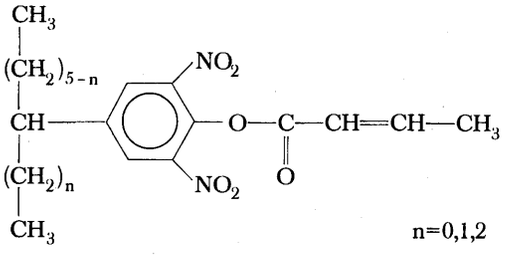

n=0,1,2

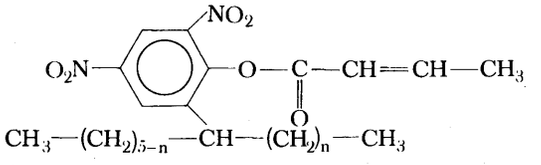

dinocap,
Isomerblanding: (2,6-dinitro-4-octylphenyl)-crotonat
(2,4-dinitro-6-octylphenyl)-crotonat

dinocap,
Mischung aus Isomeren: (2,6-dinitro-4-octyl-phenyl)-crotonat
(2,4-dinitro-6-octyl-phenyl)-crotonat

dinocap,
2,6-Dinitro-4-octylphenyl and 2,4-dinitro-6-octylphenyl crotonates

dinocap,
ensemble des isomères de réaction de: crotonate de 2,6-dinitro-4-octylphényle
crotonate de 2,4-dinitro-6-octylphényle

dinocap,
Miscela di isomeri: crotonato di 4-ottil-2,6-dinitrofenile
crotonato di 6-ottil-2,4-dinitrofenile

dinocap,
Mengsel van isomeren: (4-octyl)-2,6-dinitrofenyl-crotonaat
(6-octyl)-2,4-dinitrofenyl-crotonaat

Ντινοκάπ,
Μίγμα ισομερών: Κροτονικός 2,6-δινιτρο-4-οκτυλο-φαινυλεστέρας
Κροτονικός 2,4-δινιτρο-6-οκτυλο-φαινυλεστέρας

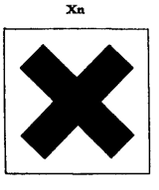

R: 20/22

S: 2-13

Cas No 485-31-4

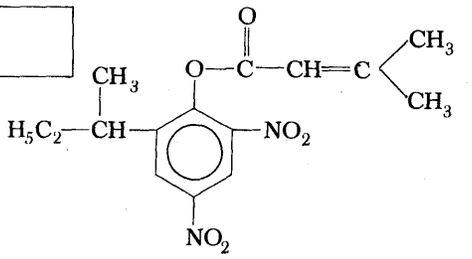

No 609-024-00-1

binapacryl,
2-(1-Methyl-n-propyl)-4,6-dinitrophenyl-β-methylcrotonat
binapacryl,
[6-(1-Methyl-propyl)-2,4-dinitro-phenyl]-3,3-dimethyl-acrylat
binapacryl,
2-*sec*-Butyl-4,6-dinitrophenyl 3-methylcrotonate
binapacryl,
3-Méthyle-crotonate de 2-(1-méthylpropyl)-4,6-dinitrophényle
binapacril,
[6-(1-Metil-propil)-2,4-dinitro-fenil]-3,3-dimetil-acrilato
binapcryl,
[6-(1-Methylpropyl)-2,4-dinitrofenyl]-3,3-dimethylacrylaat
Μπιναπακρύλ.
3-Μεθυλοκροτονικός 2-δευτεροταγής-βουτυλο-4,6-δινιτροφαινυλεστέρας

T



R: 23/24/25

S: 2-13-44

Cas No 88-85-7

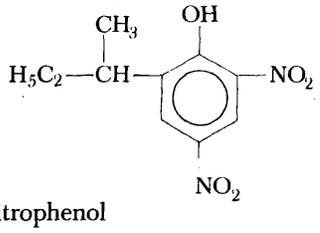

N0 609-025-00-7

dinoseb,
2-(1-Methyl-n-propyl)-4,6-dinitrophenol
dinoseb,
6-(1-Methyl-propyl)-2,4-dinitro-phenol
dinoseb,
6-*sec*-Butyl-2,4-dinitrophenol
dinosèbe,
2-(1-Méthylpropyl)-4,6-dinitrophénol
dinoseb,
6-(1-Metilpropil)-2,4-dinitrofenolo
dinoseb,
6-(1-Methylpropyl)-2,4-dinitrofenol
Ντινοσέμπ,
2-(1-Μεθυλοπροπυλο)-4,6-δινιτροφαινόλη

T



R: 26/27/28

S: 1-13-44

Cas No	No 609-026-00-2

Nota A

Salte og estere af dinoseb
Salze und Ester des dinoseb
Salts and esters of dinoseb
Sels et esters de dinosèbe
Sali ed esteri di dinoseb
Zouten en esters van dinoseb
Ἅλατα καί ἐστέρες τοῦ ντινοσέμπ



R: 23/24/25

S 2-13-44

Cas No	No 609-027-00-8

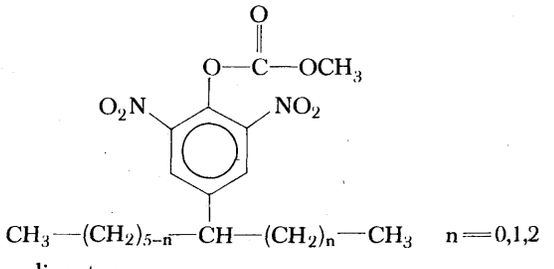

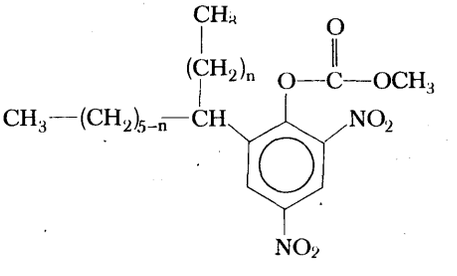

dinocton,
Isomerblanding: Methyl-(2,6-dinitro-4-octylphenyl)-carbonat
Methyl-(2,4-dinitro-6-octylphenyl)-carbonat

dinocton,
Mischung aus Isomeren: Methyl-(2,6-dinitro-4-octyl-phenyl)-carbonat
Methyl-(2,4-dinitro-6-octyl-phenyl)-carbonat

dinocton
Methyl 2-(1-methylheptyl)-4,6-dinitrophenyl carbonate

dinocton — ensemble des isomères de réaction de:
Carbonates de 2,6-dinitro-4-octylphényle et de méthyle
Carbonates de 2,4-dinitro-6-octylphényle et de méthyle

dinocton
Miscela di isomeri: metilcarbonato di 4-ottil-2,6-dinitrofenile
metilcarbonato di 6-ottil-2,4-dinitrofenile

dinocton,
Mengsel van isomeren: methyl (4-octyl)-2,6-dinitrofenylcarbonaat
methyl (6-octyl)-2,4-dinitrofenylcarbonaat

Ντινοκτόν,
Μίγμα ἰσομερῶν: Ἀνθρακικός μεθυλο-2,6-δινιτρο-4-οκτυλο-φαινυλεστέρας
Ἀνθρακικός μεθυλο-2,4-δινιτρο-6-οκτυλο-φαινυλεστέρας



R: 20/21/22

S: 2-13

Cas No 131-89-5

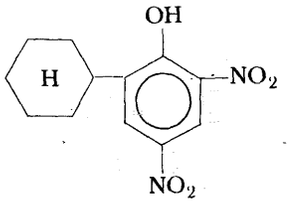

No 609-028-00-3

dinex,
2-Cyclohexyl-4,6-dinitrophenol
dinex,
2-Cyclohexyl-4,6-dinitro-phenol
dinex,
2-Cyclohexyl-4,6-dinitrophenol
pédinex,
2-Cyclohexyl-4,6-dinitrophénol
dinex,
2-Cicloesil-4,6-dinitro-fenolo
dinex,
2-Cyclohexyl-4,6-dinitrofenol
Ντινέξ,
2-Κυκλοεξυλο-4,6-δινιτροφαινόλη

T



R: 23/24/25

S: 2-13-44

Cas No

No 609-029-00-9

Nota A

Salte og estere af dinex
Salze und Ester des dinex
Salts and esters of dinex
Sels et esters de pédinex
Sali ed esteri di dinex
Zouten en esters van dinex
Ἅλατα καί ἐστέρες τοῦ ντινέξ

T



R: 23/24/25

S: 2-13-44

Cas No	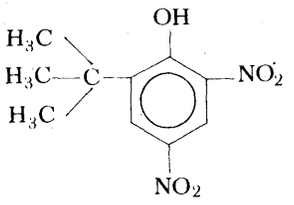	No 609-030-00-4

dinoterb,
2-*tert*-Butyl-4,6-dinitrophenol
dinoterb,
2-*tert*-Butyl-4,6-dinitro-phenol
dinoterb,
2-*tert*-Butyl-4,6-dinitrophenol
dinoterbe,
2-*tert*-butyl-4,6-dinitrophénol
dinoterb,
2-*terz*-Butil-4,6-dinitro-fenolo
dinoterb,
2-*tert*-butyl-4,6-dinitrofenol
Ντινοτέρμπ,
2-Τριτοταγής βουτυλο-4,6-δινιτροφαινόλη

	**R:** 23/24/25 **S:** 2-13-44

Cas No	No 609-031-00-X

Nota A

Salte og estere af dinoterb
Salze und Ester des dinoterb
Salts and esters of dinoterb
Sels et esters de dinoterbe
Sali ed esteri di dinoterb
Zouten en esters van dinoterb
Άλατα καί έστέρες τοῦ ντινοτέρμπ

	**R:** 23/24/25 **S:** 2-13-44

Cas No 73-85-1	No 609-032-00-5

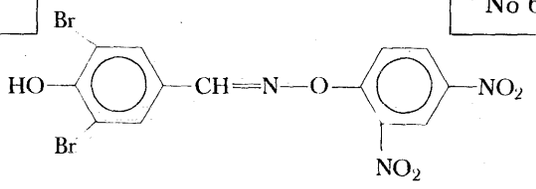

bromophenoxim,
3,5-Dibrom-4-hydroxybenzaldoxim-2,4-dinitrophenyl-ether
bromofenoxim,
3,5-Dibrom-4-hydroxy-benzaldehyd-*O*-(2,4-dinitro-phenyl)-oxim
bromofenoxim,
3,5-Dibromo-4-hydroxybenzaldehyde *O*-(2,4-dinitrophenyl) oxime
bromophénoxime,
O-(2,4-Dinitrophényl)-3,5-dibromo-4-hydroxy-benzaldoxime
bromofenoxim,
O-(2,4-Dinitrofenil)-3,5-dibromo-4-idrossi-benzaldossima
bromofenoxim,
3,5-bribroom-4-hydroxy-benzaldehyde-*O*-(2,4-dinitrofenyl) oxim
Βρωμοφενοξίμ,
3,5-Διβρωμο-4-υδροξυβενζαλδεΰδο-*O*-(2,4-δινιτροφαινυλ)οξίμη

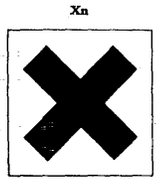

R: 20/22

S: 2-13

Cas No 4097-36-3	No 609-033-00-0

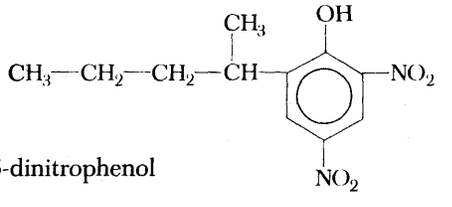

dinosam,
2-(1-methyl-n-butyl)-4,6-dinitrophenol
dinosam,
6-(1-Methyl-butyl)-2,4-dinitro-phenol
dinosam,
2-(1-Methylbutyl)-4,6-dinitrophenol
dinosame,
2-(1-Méthylbutyl)-4,6-dinitrophénol
dinosam,
6-(1-metilbutil)-2,4-dinitrofenolo
dinosam,
6-(1-Methylbutyl)-2,4-dinitrofenol
Ντινοσάμ,
2-(1-Μεθυλοβουτυλο)-4,6-δινιτροφαινόλη



R: 23/24/25

S: 2-13-44

Cas No	No 609-034-00-6

Nota A

Salte og estere af dinosam
Salze und Ester des dinosam
Salts and esters of dinosam
Sels et esters de dinosame
Sali ed esteri di dinosam
Zouten en esters van dinosam
Ἅλατα καί ἐστέρες τοῦ ντινοσάμ

T



R: 23/24/25

S: 2-13-44

Cas No 76-06-2

No 610-001-00-3

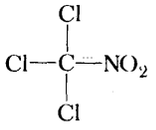

Trichlornitromethan, (Chlorpicrin)
Trichlor-nitro-methan (Chlorpikrin)
Trichloronitromethane (chloropicrin)
Trichloronitrométhane (Chloropicrine)
Tricloronitrometano (Cloropicrina)
Chloorpikrine
Τριχλωρονιτρομεθάνιο (Χλωροπικρίνη)



R: 26/27/28-36/37/38

S: 26-36-45

Cas No 594-72-9

No 610-002-00-9

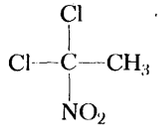

1,1-Dichlor-1-nitroethan
1,1-Dichlor-1-nitro-ethan
1,1-Dichloro-1-nitroethane
1,1-Dichloro-1-nitroéthane
1,1-Dicloro-1-nitroetano
1,1-Dichloor-1-nitroethaan
1,1-Διχλωρο-1-νιτροαιθάνιο



R: 23/24/25

S: 26-44

Cas No	No 610-003-00-4

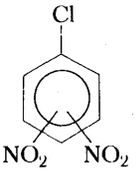

Nota C

Chlordinitrobenzen
Chlordinitrobenzol
Chlorodinitrobenzene
Chlorodinitrobenzène
Dinitroclorobenzene
Dinitrochloorbenzeen
Χλωροδινιτροβενζόλιο



R: 23/24/25-33

S: 28-37-44

Cas No	No 610-004-00-X

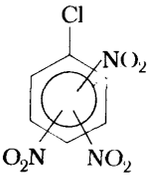

Nota C

Chlortrinitrobenzen
Chlortrinitrobenzol
Chlorotrinitrobenzene
Chlorotrinitrobenzène
Trinitroclorobenzene
Trinitrochloorbenzeen
Χλωροτρινιτροβενζόλιο





R: 2-26/27/28

S: 35-45

Cas No 100-00-5	No 610-005-00-5



1-Chlor-4-nitrobenzen
1-Chlor-4-nitro-benzol
1-Chloro-4-nitrobenzene (*p*-Chloronitrobenzene)
1-Chloro-4-nitrobenzène
1-Cloro-4-nitrobenzene (*p*-cloronitrobenzolo)
1-Chloor-4-nitrobenzeen
1-Χλωρο-4-νιτροβενζόλιο (*p*-Χλωρονιτροβενζόλιο)



R: 23/24/25-33

S: 28-37-44

Cas No	No 610-006-00-0

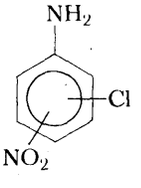

Nota C

Chlornitroanilin
Chlornitroanilin
Chloronitroaniline
Chloronitroaniline
Cloronitroanilina
Chloornitroaniline
Χλωρονιτροανιλίνη



R: 26/27/28-33

S: 28-36/37-45

Cas No 103-33-3	No 611-001-00-6

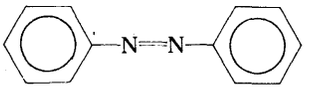

Azobenzen
Azobenzol
Azobenzene
Azobenzène
Azobenzene
Azobenzeen
Ἀζωβενζόλιο

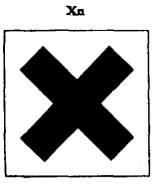

R: 20/22

S: 28

Cas No 495-48-7	No 611-002-00-1

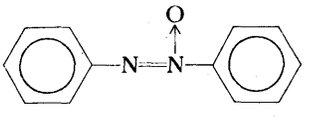

Azoxybenzen
Azoxybenzol
Azoxybenzene
Azoxybenzène
Azossibenzene
Azoxybenzeen
Ἀζωξυβενζόλιο

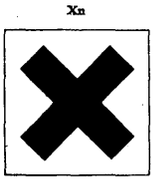

R: 20/22

S: 28

Cas No 140-56-7	No 611-003-00-7

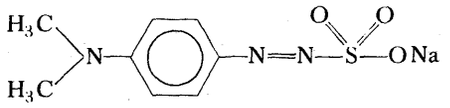

fenaminosulf,
Natrium-4-dimethylaminobenzendiazosulfonat
fenaminosulf,
Na-4-Dimethylamino-benzoldiazosulfonat
fenaminosulf,
Sodium 4-dimethylaminobenzenediazosulphonate
Phénaminosulf,
4-Diméthylaminobenzènediazosulfonate de sodium
fenaminosulf,
Sodio-4-(dimetilamino)-benzene-diazosolfonato
fenaminosulf,
Natrium-4-dimethylamino-benzodiazosulfonaat
Φεραμινοσούλφ,
4-Διμεθυλαμινοβενζενοδιαζοσουλφονικό νάτριο

T



R: 23/24/25

S: 2-13-44

Cas No	74-89-5 [1] 124-40-3 [2] 75-50-3 [3]

No 612-001-00-9

Nota C

CH_3NH_2[1]
$(CH_3)_2NH$ [2]
$(CH_3)_3N$ [3]

Methylamin (mono, di og tri)
Methylamin (mono, di und tri)
Methylamine (mono, di and tri)
Méthylamine (mono, di et tri)
Metilamina (mono, di e tri)
Methylamine (mono, di en tri)
Μεθυλαμίνη (μονο-, δι- καί τρι-)

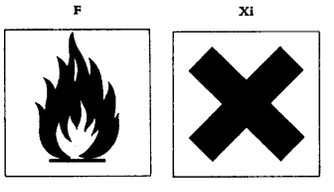

R: 13-36/37

S: 16-26-29

Cas No 75-04-7

No 612-002-00-4

$C_2H_5NH_2$

Ethylamin
Ethylamin
Ethylamine
Ethylamine
Etilamina
Ethylamine
Αιθυλαμίνη

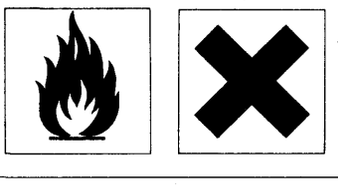

R: 13-36/37

S: 16-26-29

Cas No 109-89-7

No 612-003-00-X

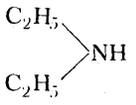

Diethylamin
Diethylamin
Diethylamine
Diéthylamine
Dietilamina
Diethylamine
Διαιθυλαμίνη

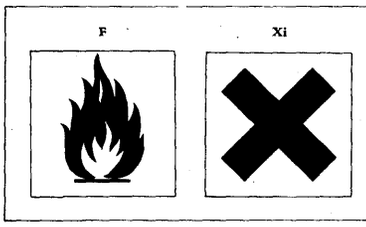

R: 11-36/37

S: 16-26-29

Cas No 121-44-8

No 612-004-00-5

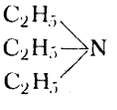

Triethylamin
Triethylamin
Triethylamine
Triéthylamine
Trietilamina
Triethylamine
Τριαιθυλαμίνη

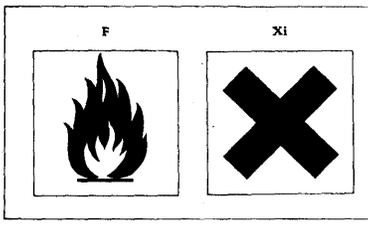

R: 11-36/37

S: 16-26-29

Cas No 109-73-9	No 612-005-00-0

$C_2H_9—NH_2$

Butylamin
1-Amino-butan (*n*-Butylamin)
Butylamine
n-Butylamine
n-Butilamina
1-Aminobutaan (*n*-Butylamine)
Βουτυλαμίνη

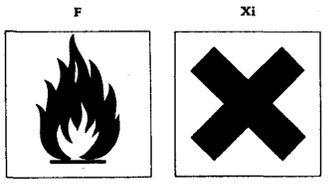

R: 11-36/37/38

S: 16-26-29

Cas No 107-15-3	No 612-006-00-6

$H_2N—CH_2—CH_2—NH_2$

1,2-Ethandiamin, Ethylendiamin
1,2-Diamino-ethan (Ethylendiamin)
1,2-Diaminoethane (Ethylenediamine)
1,2-Diaminoéthane (Ethylènediamine)
1,2-Diaminoetano (Etilendiamina)
1,2-Diaminoethaan (Ethyleendiamine)
Αιθυλενοδιαμίνη (1,2-Διαμινοαιθάνιο)

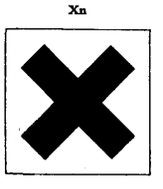

R: 10-20/21/22

S: 26

Cas No 75-31-0

No 612-007-00-1

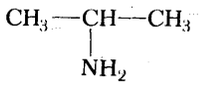

2-Propanamin, Isopropylamin
2-Amino-propan (Isopropylamin)
2-Aminopropane (Isopropylamine)
2-Aminopropane (Isopropylamine)
2-Amino-propano (Isopropilamina)
2-Amino-propaan (Isopropylamine)
2-Ἀμινοπροπάνιο (Ἰσοπροπυλαμίνη)

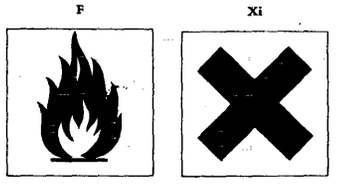

R: 12-36/37/38

S: 16-26-29

Cas No 62-53-3

No 612-008-00-7

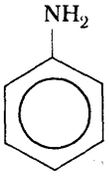

Anilin
Anilin
Aniline
Aniline
Anilina
Aniline
Ἀνιλίνη



R: 23/24/25-33

S: 28-36/37-44

Cas No	No 612-009-00-2

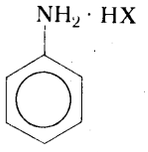

Nota A

Salte af anilin
Salze von anilin
Salts of aniline
Sels d'aniline
Sali di anilina
Zouten van aniline
Άλατα ανιλίνης



R: 23/24/25-33

S: 28-36/37-44

Cas No 27134-26-5 [1] 27134-27-6 [2] 18487-39-3 [3]	No 612-010-00-8

Nota C

$ClC_6H_4NH_2$ [1]
$Cl_2C_6H_3NH_2$ [2]
$Cl_3C_6H_2NH_2$ [3]

Chloranilin (mono-, di- og tri-)
Chloranilin (mono-, di- und tri-)
Chloroaniline (mono-, di- and tri-)
Chloroaniline (mono-, di- et tri-)
Cloroanilina (mon-, di- e tri-)
Chlooraniline (mono-, di- en tri-)
Χλωροανιλίνη (μονο-, δι- και τρι-)



R: 23/24/25-33

S: 28-36/37-44

Cas No 659-49-4	No 612-011-00-3

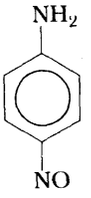

4-Nitrosoanilin
4-Nitrosoanilin
4-Nitrosoaniline
4-Nitrosoaniline (*p*-Nitrosoaniline)
4-Nitrosoanilina
4-Nitrosoaniline
4-Νιτροζοανιλίνη (*p*-Νιτροζοανιλίνη)

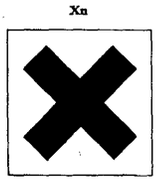

R: 20/21/22

S: 25-28

Cas No 99-09-2 [o] 88-74-4 [m] 100-01-6 [p]	No 612-012-00-9

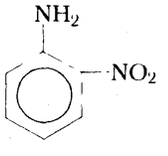
(*o*)

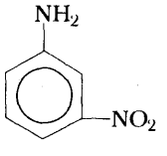
(*m*)

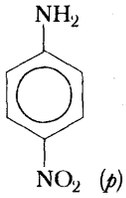
(*p*)

Nota C

Nitroanilin
Nitroanilin
Nitroaniline
Nitroaniline
Nitroanilina
Nitroaniline
Νιτροανιλίνη



R: 23/24/25-33

S: 28-36/37-44

Cas No 121-47-1	No 612-013-00-4

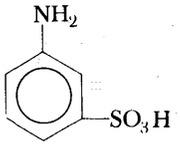

3-Aminobenzensulfonsyre, (Metanilsyre)
3-Amino-benzolsulfonsäure (Metanilsäure)
3-Aminobenzenesulphonic acid (Metanilic acid)
Acide 3-aminobenzènesulfonique (Acide métanilique)
Acido-3-amino-benzensolfonico (Acido metanilico)
3-Aminobenzeensulfonzuur
3-Άμινοβενζολοσουλφονικό όξύ (Μετανιλικό όξύ)

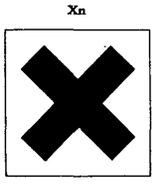

R: 20/21/22

S: 25-28

Cas No 121-57-3	No 612-014-00-X

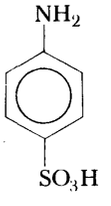

4-Aminobenzensulfonsyre, (Sulfanilsyre)
4-Amino-benzolsulfonsäure (Sulfanilsäure)
4-Amino benzenesulphonic acid (Sulphanilic acid)
Acide 4-amino-benzènesulfonique (Acide sulfanilique)
Acido-4-amino-benzensolfonico (Acido solfanilico)
4-Amino-benzeensulfonzuur (Sulfanilzuur)
4-Άμινοβενζολοσουλφονικό όξύ (Σουλφανιλικό όξύ)

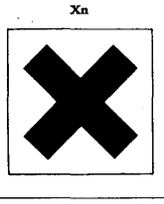

R: 20/21/22

S: 25-28

Cas No	100-61-8 (1) 121-69-7 (1)

No 612-015-00-5

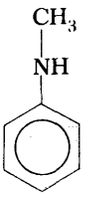

N-Methylanilin
N-Methyl-anilin
N-Methylaniline
N-Méthylaniline
N-Metilanilina
N-Methylaniline
N-Μεθυλανιλίνη



R: 23/24/25-33

S: 28-37-44

Cas No 121-69-7

No 612-016-00-0

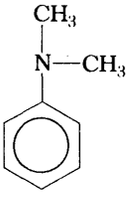

N,N-Dimethylanilin
N,N-Dimethyl-anilin
NN-Dimethylaniline
N,N-Diméthylaniline
N,N-Dimetilanilina
N,N-Dimethylaniline
N,N-Διμεθυλανιλίνη



R: 23/24/25-33

S: 28-37-44

Cas No 479-45-8

No 612-017-00-6

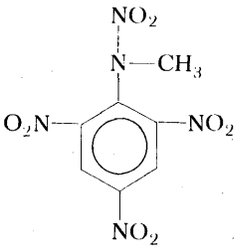

N-Methyl-2,4,6,*N*-tetranitroanilin (Tetryl)
N-Methyl-2,4,6-*N*-tetranitro-anilin (Tetryl)
N-Methyl-*N*,2,4,6-Tetranitroaniline (Tetryl)
N-Méthyl-2,4,6-*N*-Tétranitroaniline (Tétryl)
N-Metil-*N*-2,4,6-tetranitroanilina (Tetrile)
Trinitrofenylmethylnitramine (Tetryl)
N-Μεθυλο-*N*,-2,4,6- τετρανιτροανιλίνη (Τετρύλη)

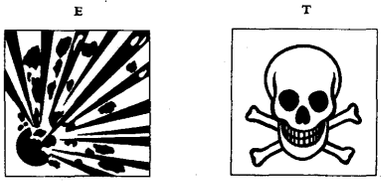

R: 2-23/24/25-33

S: 35-44

Cas No 131-73-7

No 612-018-00-1

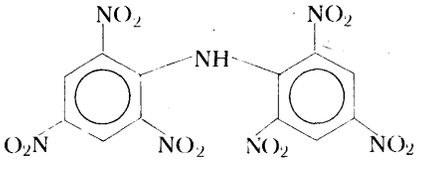

Bis(2,4,6-trinitrophenyl) amin (hexyl)
Bis(2,4,6-trinitro-phenyl) -amin (Hexyl)
Bis(2,4,6-trinitrophenyl)amine (Hexyl)
Bis(2,4,6-trinitrophényl)amine (Hexanitrodiphénylamine) (Hexyl)
Bis(2,4,6-trinitrofenil) amina (Esanitrodifenilamina)
Hexanitrodifenylamine (Hexyl)
Δις(2,4,6-τρινιτροφαινυλ)αμίνη (Έξύλη)



R: 2-26/27/28-33

S: 35-36-44

Cas No 2844-92-0

No 612-019-00-7

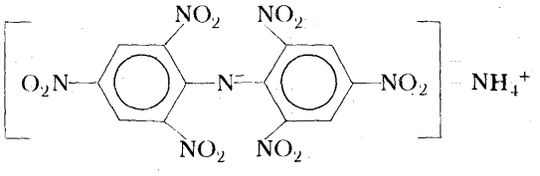

Ammonium-bis(2,4,6-trinitrophenyl)amin
Hexanitrodiphenylaminoammoniumsalt
Ammonium-bis(2,4,6-trinitro-phenyl)amin
Hexanitrodiphenylamin-Ammoniumsalz
Ammonium bis (2,4,6-trinitrophenyl) amide
Hexanitrodiphenylamine ammonium salt
Sel d'ammonium de bis-(2,4,6-trinitrophényl) amine (Aurantia)
Sale d'ammonio della bis-(2,4,6-trinitrofenil)amina
Hexanitrodifenylamine, ammoniumzout
Άμμωνιακό άλας της εξανιτροδιφαινυλαμίνης





R: 1-26/27/28-33

S: 35-36-45

Cas No 134-32-7

No 612-020-00-2

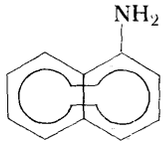

1-Naphthylamin (med mindre end 1 % 2 naphthylamin)
1-Naphthylamin (mit einem 2-Naphthylamin-Gehalt von weniger als 1 %)
1-Naphthylamine (α-Naphthylamine) [containing less than 1 % 2-Naphthylamine(β-Naphthylamine)]
1-Naphthylamine (contenant moins de 1 % de 2-Naphthylamine)
1-Naftilamina (α-Naftilamina) [contenente meno di 1 % di 2-Naftilamina (β-Naftilamina)]
1-Nafthylamine(bevattende minder dan 1 % 2-Nafthylamine)
1-Ναφθυλαμίνη (α-Ναφθυλαμίνη) [περιέχει λιγώτερο από 1% 2-Ναφθυλαμίνη (β-Ναφθυλαμίνη)]

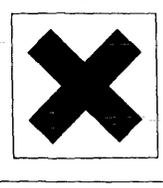

R: 20/21/22-33

S: 22-36

Cas No 134-32-7	No 612-021-00-8

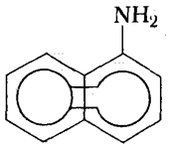

1-Naphtylamin med 1 % og der over 2-naphtylamin
1-Naphthylamin mit einem Gehalt von 1 % und mehr als 1 % 2-Naphthylamin
1-Naphthylamine (α-Naphthylamine)[containing 1 % and more of 2-Naphthylamine (β-Naphthylamine)]
1-Naphtylamine contenant 1 % et plus de 2-Naphtylamine
1-Naftilamina (α-Naftilamina) [contenente 1 % e più di 2-Naftilamina (β-Naftilamina)]
1- Naftylamine met een gehalte van 1 % en meer aan 2-Naftylamine
1-Ναφθυλαμίνη (α-Ναφθυλαμίνη) [περιέχει 1 % καί άνω 2-Ναφθυλαμίνη (β-Ναφθυλαμίνη)]



R: 26/27/28-39

S: 22-27-36-45

Cas No 91-59-9	No 612-022-00-3

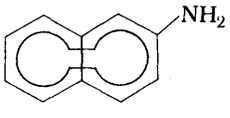

2-Naphtylamin
2-Naphthylamin
2-Naphthylamine (β-Naphthylamine)
2-Naphtylamine
2-Naftilamina (β-Naftilamina)
2-Naftylamine
2-Ναφθυλαμίνη (β-Ναφθυλαμίνη)



R: 26/27/28-39

S: 22-27-36-45

Cas No 100-63-0

No 612-023-00-9

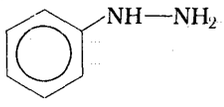

Phenylhydrazin
Phenylhydrazin
Phenylhydrazine
Phénylhydrazine
Fenilidrazina
Fenylhydrazine
Φαινυλυδραζίνη



R: 23/24/25-36

S: 28-44

Cas No 25640-74-8

No 612-0-24-00-4

Nota C

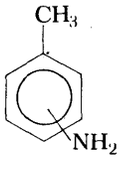

Toluidin
Toluidine
Toluidine
Toluidine
Toluidina
Toluidine
Τολουϊδίνη



R: 23/24/25-33

S: 28-36/37-44

Cas No 28676-13-3	No 612-025-00-X

Nota C

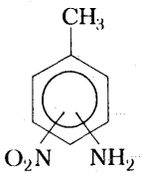

Nitrotoluidin
Nitrotoluidin
Nitrotoluidine
Nitrotoluidine
Nitrotoluidina
Nitrotoluidine
Νιτροτολουϊδίνη

T



R: 23/24/25-33

S: 28-36/37-44

Cas No	No 612-026-00-5

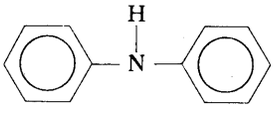

Diphenylamin
Diphenylamin
Diphenylamine
Diphénylamine
Defenilamina
Difenylamine
Διφαινυλαμίνη

T



R: 23/24/25-33

S: 28-36/37-44

Cas No 1300-73-8	No 612-027-00-0

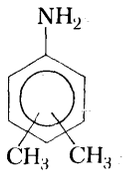

Nota C

Xylidin
Xylidin
Xylidine
Xylidine
Xilidina
Xylidine
Ξυλιδίνη



R: 23/24/25-33

S: 28-36/37-44

Cas No 25265-76-3	No 612-028-00-6

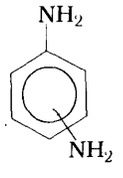

Nota C

Diaminobenzen (Phenylendiamin)
Phenylendiamin
Phenylenediamine
Phénylènediamine
Fenilendiamina
Fenyleendiamine
Φαινυλενοδιαμίνη



R: 23/24/25

S: 28-44

Cas No	108-45-2 (*m*) [1] 106-40-3 (*p*) [2]

No 612-029-00-1

Nota C

meta-Phenylendiamindihydrochlorid [1]
para-Phenylendiamindihydrochlorid [2]
1,3-Phenylendiamin-dihydrochloride [1]
1,4-Phenylendiamin-dihydrochloride [2]
m-Phenylenediamine dihydrochloride [1]
p-Phenylenediamine dihydrochloride [2]
Dichlorhydrate de *m*-phénylènediamine [1]
Dichlorhydrate de *p*-phénylènediamine [2]
Dicloridrato di *m*-fenilendiamina [1]
Dicloridrato di *p*-fenilendiamina [2]
m.- Fenyleendiaminedichloorhydraat [1]
p.- Fenyleendiaminedichloorhydraat [2]
Διϋδροχλωρική *m*-φαινυλενοδιαμίνη [1]
Διϋδροχλωρική *p*-φαινυλενοδιαμίνη [2]

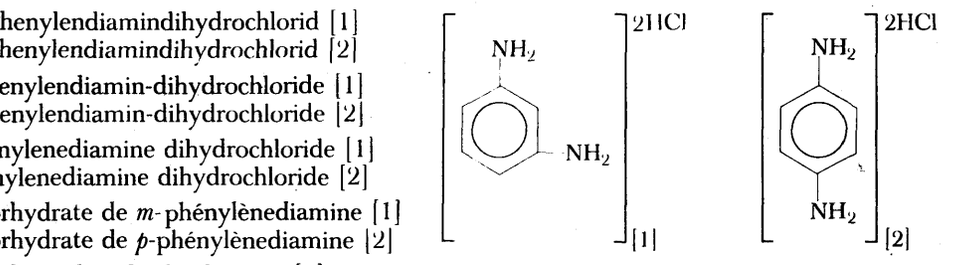



R: 23/24/25

S: 28-44

Cas No 6369-59-1 (2)

No 612-030-00-7

Nota C

2-Methyl-*meta*-phenylendiaminosulfat, (1)
2-Methyl-*para*-phenylendiaminosulfat, (2)
2,4-Diamino-toluol-monosulfat, (1)
2,5-Diamino-toluol-monosulfat, (2)
4-Methyl-*m*-phenylenediamine sulphate, (1) (2,4-Diaminotoluene sulphate)
3-Methyl-*p*-phenylenediamine sulphate (2) (2,5-Diaminotoluene sulphate)
Sulfate de *m*-toluylènediamine (Sulfate de 2,4-diaminotulène) (1)
Sulfate de *p*-toluylènediamine (Sulfate de 2,5-diaminotulène) (2)
Solfato di *m*-toluilendiamina, (1)
Solfato di *p*-toluilendiamina, (2)
2,4-toluyleendiaminesulfaat, (1)
2,5-toluyleendiaminesulfaat, (2)
Θειϊκή 4-μεθυλο-*m*-φαινυλενοδιαμίνη (1) (Θειϊκό 2,4-διαμινοτολουόλιο)
Θειϊκή 3-μεθυλο-*p*-φαινυλενοδιαμίνη (2) (Θειϊκό 2,5-διαμινοτολουόλιο)

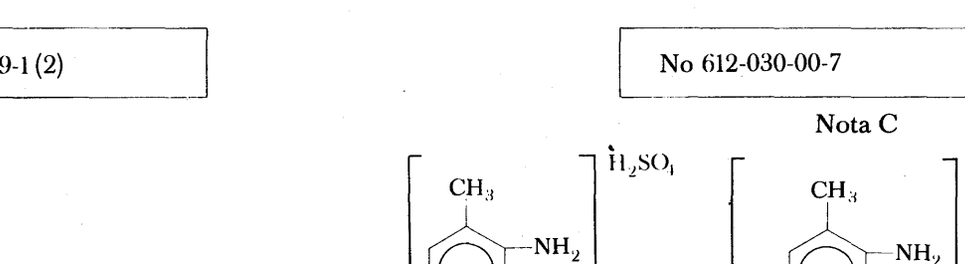

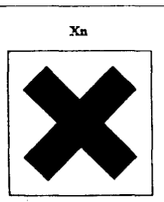

R: 20/21/22

S: 28

Cas No	2836-03-5 (*o*) 2836-04-6 (*m*) 99-98-6 (*p*)

No 612-031-00-2

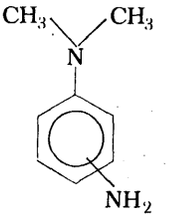

Nota C

N,N-Dimethylphenylendiamin (*o,m,p*)
N,N-Dimethyl-phenylendiamin (*o,m,p*)
NN-Dimethylphenylenediamine (*o,m,p*)
N,N-Diméthylphénylènediamine (*o,m,p*)
N,N-Dimetilfenilendiamina (*o,m,p*)
N,N-Dimethylfenyleendiamine (*o,m,p*)
N,N-Διμεθυλοφαινυλενοδιαμίνη (*o,p,m*)

T



R: 23/24/25

S: 28-44

Cas No 100-22-1

No 612-032-00-8

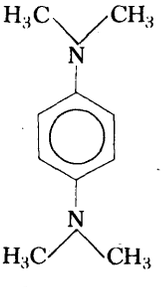

N,N,N'-N'-Tetramethyl-*para*-phenylendiamin
N,N,N'-N'-Tetramethyl-*p*-phenylendiamin
NNN'N'-Tetramethyl-*p*-phenylenediamine
N,N,N'-N'-Tétramethyl-*p* phénylènediamine
N,N,N',-N'-Tetrametil-*p*-fenilendiamina
N,N,N'-N'-Tetramethyl-*p*-fenyleendiamine
N,N,N',-N'-Τετραμεθυλο-*p*-φαινυλενοδιαμίνη

Xn

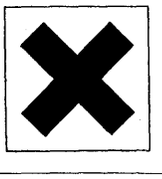

R: 20/21/22

S: 28

Cas No	No 612-033-00-3

Nota C

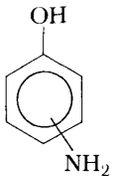

Aminophenol
Aminophenol
Aminophenol
Aminophénol
Aminofenolo
Aminofenol
Αμινοφαινόλη

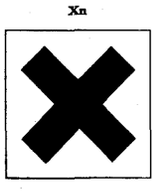

R: 20/21/22

S: 28

Cas No 96-91-3	No 612-034-00-9

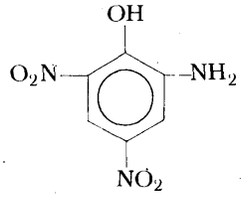

2-Amino-4,6-dinitrophenol, (picraminsyre)
2-Amino-4,6-dinitro-phenol (Pikraminsäure)
2-Amino-4,6-dinitrophenol (Picramic acid)
2-Amino-4,6-dinitrophénol (Acide picramique)
2-Amino-4,6-dinitrofenolo (Acido picrammico)
2-Amino-4,6-dinitrofenol (Pikraminezuur)
2-Αμινο-4,6-δινιτροφαινόλη (Πικραμικό όξύ)

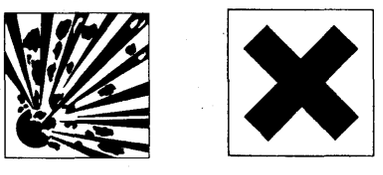

R: 1-20/21/22

S: 35

Cas No 90-04-0 (*o*)
104-94-0 (*p*)

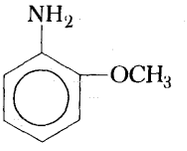

(*o*)

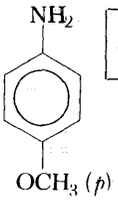

OCH_3 (*p*)

No 612-035-00-4

Nota C

2-Methoxyanilin (*ortho*-Anisidin)
4-Methoxyanilin (*para*-Anisidin)
2-Methoxy-anilin (*o*-Anisidin)
4-Methoxy-anilin (*p*-Anisidin)
2-Methoxyaniline (*o*-Anisidine)
4-Methoxyaniline (*p*-Anisidine)
2-Méthoxyaniline (*o*-Anisidine)
4-Méthoxyaniline (*p*-Anisidine)
2-Metossi-anilina (*o*-Anisidina)
4-Metossi-anilina (*p*-Anisidina)
2-Methoxy-aniline (*o*-Anisidine)
4-Methoxy-aniline (*p*-Anisidine)
2-Μεθοξυανιλίνη (*o*-Ανισιδίνη)
4-Μεθυξυανιλίνη (*p*-Ανισιδίνη)



R: 26/27/28-33

S: 28-36/37-45

Cas No 119-90-4

No 612-036-00-X

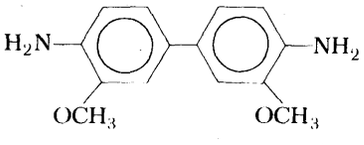

3,3'-Dimethoxybenzidin (*ortho*-Dianisidin)
3,3'-Dimethoxy-benzidin (*o*-Dianisidin)
3,3'-Dimethoxybenzidine (*o*-Dianisidine)
3,3'-Diméthoxy-benzidine (*o*-Dianisidine)
3,3'-Dimetossibenzidina (*o*-Dianisidina)
3,3'-Dimethoxybenzidine (*o*-Dianisidine)
3,3'-Διμεθοξυβενζιδίνη (*o*-Διανισιδίνη)



R: 26/27/28-33

S: 36/37-28-45

Cas No	No 612-037-00-5

Nota A

Salte af *ortho*-Dianisidin
Salze von *o*-dianisidin
Salts of *o*-dianisidine
Sels d' *o*-dianisidine
Sali di *o*-dianisidina
Zouten van *o*-dianisidine
Ἅλατα τῆς *o*-διανισιδίνης



R: 26/27/28-33

S: 28-36/37-45

Cas No 96-96-8	No 612-038-00-0

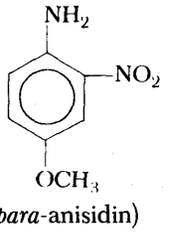

4-Methoxy-2-nitroanilin (*ortho*-Nitro-*para*-anisidin)
4-Methoxy-2-nitro-anilin (2-Nitro-*p*-anisidin)
4-Methoxy-2-nitroaniline (2-Nitro-*p*-anisidine)
4-Méthoxy-2-nitroaniline (2-Nitro-*p*-anisidine)
4-Metossi-2-nitroanilina (2-Nitro-*p*-anisidina)
4-Methoxy-2-nitroaniline (2-Nitro-*p*-anisidine)
4-Μεθοξυ-2-νιτροανιλίνη (2-Νιτρο-*p*-ανισιδίνη)



R: 26/27/28-33

S: 28-36/37-45

Cas No	94-70-2 (*o*) 156-43-4 (*p*)

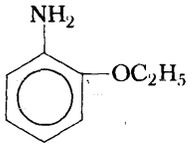

(*o*)

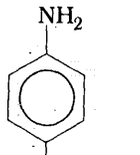

(*p*)

No 612-039-00-6

Nota C

2-Ethoxyanilin (*ortho*-Phenetidin)
4-Ethoxyanilin (*para*-Phenetidin)

2-Ethoxyanilin (*o*-Phenetidin)
4-Ethoxyanilin (*p*-Phenetidin)

2-Ethoxyaniline (*o*-Phenetidine)
4-Ethoxyaniline (*p*-Phenetidine)

2-Ethoxyaniline (*o*-Phénetidine)
4-Ethoxyaniline (*p*-Phénétidine)

2-Etossianilina (*o*-fenetidina)
4-Etossianilina (*p*-fenetidina)

2-Ethoxy-aniline (*o*-fenetidine)
4-Ethoxy-aniline (*p*-fenetidine)

2-Αιθοξυανιλίνη (*o*-Φαινετιδίνη)
4-Αιθοξυανιλίνη (*p*-Φαινετιδίνη)

T



R: 23/24/25-33

S: 28-36/37-45

Cas No 97-02-9

No 612-040-00-1

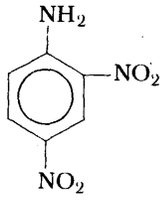

2,4-Dinitroanilin
2,4-Dinitroanilin
2,4-Dinitroaniline
2,4-Dinitroaniline
2,4-Dinitroanilina
2,4-Dinitroaniline
2,4-Δινιτροανιλίνη

T



R: 26/27/28-33

S: 28-36/37-45

Cas No 119-93-7	No 612-041-00-7

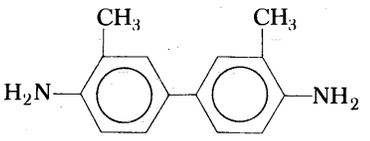

3,3'-Dimethylbenzidin (*o*-Tolidin)
3,3'-Dimethyl-benzidin
3,3'-Dimethylbenzidine (*o*-Tolidine)
3,3'-Diméthylbenzidine (*o*-Tolidine)
3,3'-Dimetilbenzidina (2-Tolidina)
3,3'-Dimethylbenzidine (2-Tolidine)
3,3'-Διμεθυλοβενζιδίνη (*o*-Τολιδίνη)

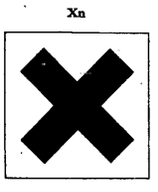

R: 20/21/22

S: 22-36

Cas No 92-87-5	No 612-042-00-2

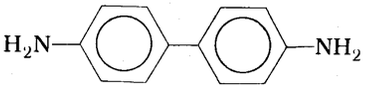

Benzidin
Benzidin
Benzidina
Benzidine
Benzidina
Benzidine
Βενζιδίνη



R: 26/27/28-39

S: 22-27-36-45

Cas No 8810-74-4	No 612-043-00-8

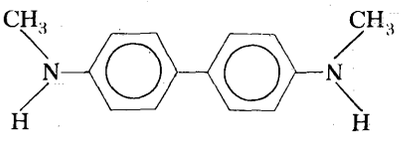

N,N'-Dimethylbenzidin
N,N'-Dimethyl-benzidin
NN'-Dimethylbenzidine
N,N'-Diméthylbenzidine
N,N'-Dimetilbenzidina
N,N'-Dimethylbenzidine
N,N'-Διμεθυλοβενζιδίνη

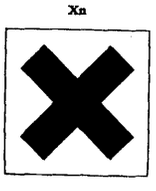

R: 20/21/22

S: 22-36

Cas No	No 612-044-00-3

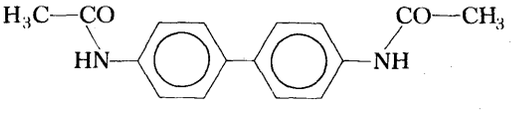

N,N'-Diacetylbenzidin
N,N'-Diacetyl-benzidin
NN'- Diacetylbenzidine
N,N'-Diacétylbenzidine (4,4'-Diacétamidobiphényle)
N,N'-Diacetilbenzidina
N,N'-Diacetylbenzidine
N,N'-Διακετυλοβενζιδίνη

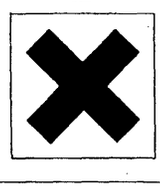

R: 20/21/22

S: 22-36

Cas No	No 612-045-00-9

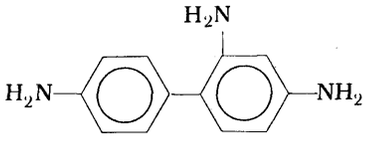

2-Aminobenzidin
2-Amino-benzidin
2-Aminobenzidine
2-Aminobenzidine (2,4,4'-Triaminobiphényle)
2-Aminobenzidina
2-Aminobenzidine
2-Αμινοβενζιδίνη

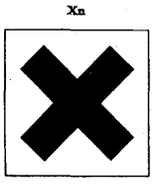

R: 20/21/22

S: 22-36

Cas No 107-11-9	N 612-046-00-4

$$CH_2{=}CH\ {-}CH_2{-}NH_2$$

Allylamin
Allylamin
Allylamine
Allylamine
Allilamina
Allylamine
Ἀλλυλαμίνη



R: 11-23/24/25

S: 9-16-24/25-44

Cas No	No 612-047-00-X

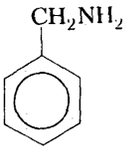

Benzylamin
Benzylamin
Benzylamine
Benzylamine
Benzilamina
Benzylamine
Βενζυλαμίνη

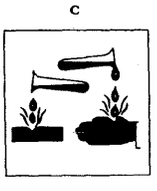

R: 34

S: 26

Cas No 142-84-7 [1] 108-18-9 [2]	No 612-048-00-5

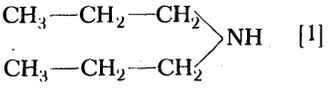

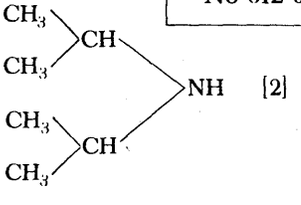

Dipropylamin [1]
Di-isopropylamin [2]
Di-n-propylamin [1]
Di-isopropylamin [2]
Di-*n*-propylamine [1]
Di-isopropylamine [2]
Di-*n*-propylamine [1]
Di-isopropylamine [2]
Di-*n*-propilamina [1]
Di-isopropilamina [2]
Di-n-propylamine [1]
Di-isopropylamine [2]
Δι-*n*-προπυλαμίνη [1]
Δι-ισοπροπυλαμίνη [2]

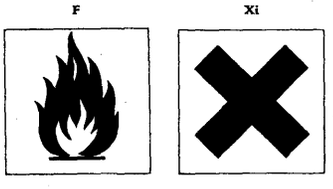

R: 11-36/37/38

S: 9-16

Cas No 111-92-2 [1]

No 612-049-00-0

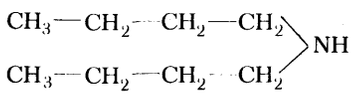

(1)

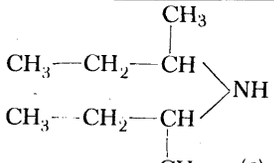

(2)

Dibutylamin (1)
Di-*sec*-butylamin (2)

Di-n-butylamin (1)
Di-*sec*-butylamin (2)

Di-*n*-butylamine (1)
Di-*sec*-butylamine (2)

Di-*n*-butylamine (1)
Di-*sec*-butylamine (2)

Di-*n*-butilamina (1)
Di-*sec*-butilamina (2)

Di-n-butylamine (1)
Di-*sec*-butylamine (2)

Δι-*n*-βουτυλαμίνη (1)
Δι-δευτεροταγής-βουτυλαμίνη (2)

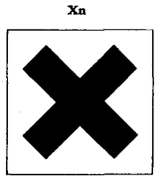

R: 10-20/21/22

S:

Cas No 108-91-8

No 612-050-00-6

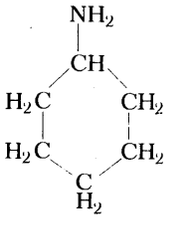

Cyclohexylamin
Cyclohexylamin
Cyclohexylamine
Cyclohexylamine
Cicloesilamina
Cyclohexylamine
Κυκλοεξυλαμίνη

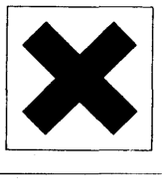

R: 10-20/22-36/38

S:

Cas No	No 612-051-00-1

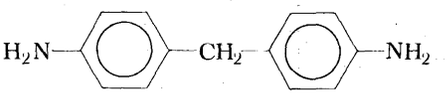

4,4'-Diaminodiphenylmethan
4,4'-Diamino-diphenyl-methan
4,4'-Diaminodiphenylmethane (4,4'-Methylenedianiline)
4,4'-Diaminodiphénylméthane
4,4'-Diaminodifenilmetano
4,4'-Diaminodifenylmethaan
4,4'-Διαμινοδιφαινυλομεθάνιο (4,4'-μεθυλενοδιανιλίνη)

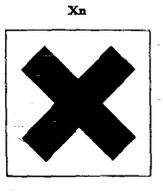

R: 20/21/22

S:

Cas No	No 612-052-00-7

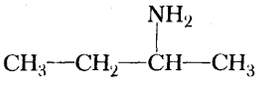

2-Aminobutan
2-Amino-butan
2-Aminobutane (*sec* Butylamine)
2-Aminobutane (*sec*-Butylamine)
2-Aminobutano
2-Aminobutaan
2-Άμινοβουτάνιο (δευτεροταγής-βουτυλαμίνη)

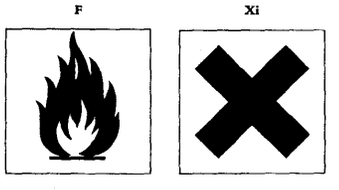

R: 11-36/37/38

S: 13-16-29

Cas No 103-69-5	No 612-053-00-2

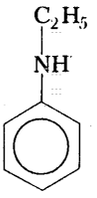

N-Ethylanilin
N-Ethylanilin
N-Ethylaniline
N-Ethylaniline
N-Etilanilina
N-Ethylaniline
N-Αιθυλανιλίνη



R: 23/24/25-33

S: 28-37-44

Cas No 91-66-7	No 612-054-00-8

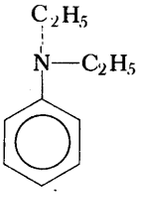

N,N-Diethylanilin
N,N-Diethylanilin
NN-Diethylaniline
N,N-Diéthylaniline
N,N-Dietilanilina
N,N-Diethylaniline
N,N-Διαιθυλανιλίνη

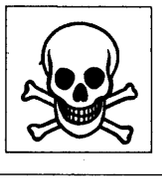

R: 23/24/25-33

S: 28-37-44

Cas No	No 612-055-00-3

Nota A

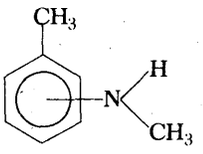

N-Methyltoluidin
N-Methyl-toluidin
N-Methyltoluidine
N-Méthyltoluidine
N-Metiltoluidina
N-Methyltoluidine
N-Μεθυλοτολουϊδίνη

T

R: 23/24/25-33

S: 28-36/37-44

Cas No	No 612-056-00-9

Nota C

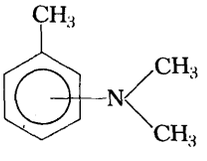

N,N-Dimethyltoluidin
N,N-Dimethyl-toluidin
NN-Dimethyltoluidine
N,N-Diméthyltoluidine
N,N-Dimetiltoluidina
N,N-Dimethyltoluidine
N,N-Διμεθυλοτολουϊδίνη

T

R: 23/24/25-33

S: 28-36/37-44

Cas No 151-56-4	No 613-001-00-1

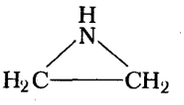

Ethylenimin, (Aziridin)
Ethylenimin, (Aziridin)
Ethyleneimine, (Aziridine)
Ethylèneimine (Aziridine)
Etilenimina (Aziridina)
Ethyleenimine, (Aziridine)
Αιθυλενοϊμίνη (Άζιριδίνη)



R: 11-26/27/28-40

S: 9-29-36-45

Cas No 110-86-1	No 613-002-00-7

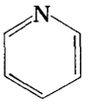

Pyridin
Pyridin
Pyridine
Pyridine
Piridina
Pyridine
Πυριδίνη

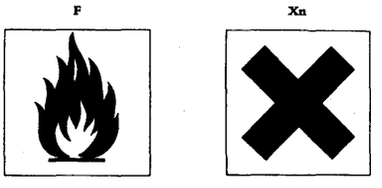

R: 11-20/21/22

S: 26-28

Cas No 28483-24-9	No 613-003-00-2

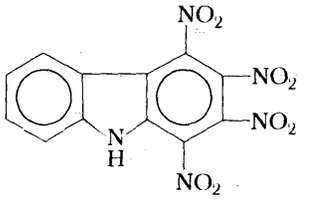

1,2,3,4-Tetranitrocarbazol
1,2,3,4-Tetranitrocarbazol
1,2,3,4-Tetranitrocarbazole
1,2,3,4-Tétranitrocarbazole
1,2,3,4-Tetranitrocarbazolo
1,2,3,4-Tetranitrocarbazol
1,2,3,4-Τετρανιτροκαρβαζόλιο





R: 1-20/21/22

S: 35

Cas No 535-89-7	No 613-004-00-8

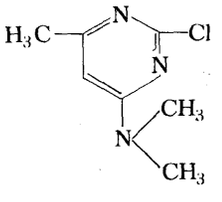

crimidin,
2-Chlor-4-dimethylamino-6-methylpyrimidin
crimidin,
2-Chlor-4-dimethylamino-6-methyl-pyrimidin
crimidine,
2-Chloro-4-dimethylamino-6-methylpyrimidine
crimidine,
2-Chloro-4-diméthylamino-6-méthylpyrimidine
crimidina,
2-Cloro-4-dimetilamino-6-metil-pirimidina
crimidine,
2-Chloor-4-dimethylamino-6-methylpyrimidine
Κριμιντίν,
2-Χλωρο-4-διμεθυλαμινο-6-μεθυλοπυριμιδίνη



R: 26/27/28

S: 1-13-45

Cas No 2764-72-9	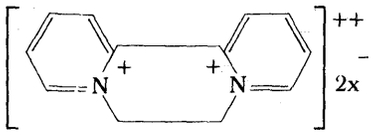	No 613-005-00-3

Nota A

diquat, salte
9,10-Dihydro-8a,10a-diazoniaphenantren

diquat und seine Salze
1,1'-Ethylen-2,2'-bipyridinium

diquat, and salts
9,10-Dihydro-8a,10a-diazoniaphenanthrene ion

diquat, et ses sels
1,1'-Ethylène-2,2'-bipyridilium

diquat, e i suoi sali
1,1-Etilen-2,2'-dipiridinio

diquat, en zijn zouten
1,1'-Ethyleen-2,2'-dipyridinium

Ντικουάτ καί ἅλατά του,
Ἰόν τοῦ 1,1'-αιθυλενο-2,2'-διπυριδιλίου (Ἰόν τοῦ 9,10-διϋδρο-8α,10α-διαζωφαιναν-θρενίου)



R: 26/27/28

S: 1-13-45

Cas No 1910-42-5	No 613-006-00-9

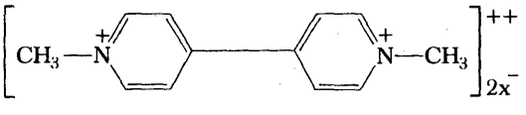

Nota A

paraquat, salte
1,1'-Dimethyl-4,4'-dipyridyl

paraquat und seine Salze
1,1'-Dimethyl-4,4'bipyridinium

paraquat, and salts
1,1'-Dimethyl-4,4'-bipyridylium ion

paraquat, et ses sels
1,1'-Diméthyl-4,4'-bipyridilium

paraquat, e suoi sali
1,1'-Dimetil-4,4'-dipiridinio

paraquat, en zijn zouten
1,1'-Dimethyl-4,4'-dipyridinium

Παρακουάτ καί ἅλατά του,
Ἰόν τοῦ 1,1'-διμεθυλο-4,4'-διπυριδιλίου



R: 26/27/28

S: 1-13-45

Cas No 1014-69-3

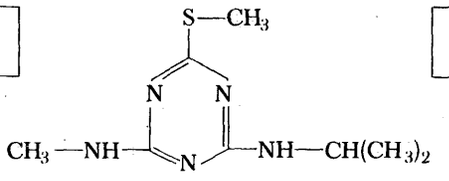

No 613-007-00-4

desmetryn
2-Isopropylamino-4-methylamino-6-methylthio-1,3,5-triazin
desmetryn
2-Isopropylamino-4-methylamino-5-methylthio-1,3,5-triazin
desmetryne
2-Isopropylamino-4-methylamino-6-methylthio-1,3,5-triazine
desmétryne,
2-Isopropylamino-4-méthylamino-6-méthylthio-1,3,5-triazine
desmetrin
2-Isopropilamino-4-metilamino-6-metiltio-1,3,5-triazina
desmetryne
2-Isopropylamino-4-methylamino-6-methylthio-1,3,5-triazine
Ντεσμετρύν,
2-Ἰσοπροπυλαμινο-4-μεθυλαμινο-6-μεθυλοθειο-1,3,5-τριαζίνη

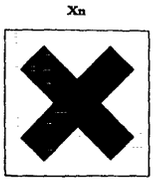

R: 20/21/22

S: 2-13

Cas No 533-74-4

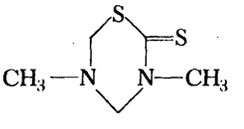

No 613-008-00-X

dazomet,
Tetrahydro-3,5-dimethyl-2H-1,3,5-thiadiazin-2-thion
dazomet,
3,5-Dimethyl-perhydro-1,3,5-thiadiazin-2-thion
dazomet,
3,5-Dimethyl-1,3,5-thiadiazine-2-thione
dazomet,
3,5-Diméthyl-1,3,5-tétrahydrothiadiazine-2-thione
dazomet,
3,5-Dimetil-peridro-1,3,5-tiadiazin-2-tione
dazomet,
3,5-Dimethyl-perhydro-1,3,5-thiadiazine-2-thion
Νταζομέτ,
3,5-Διμεθυλο-1,3,5-τετραϋδροθειαδιαζινο-2-θειόνη

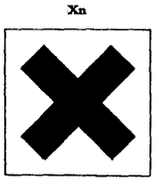

R: 21/22

S: 2-13

Cas No 108-77-0

No 613-009-00-5

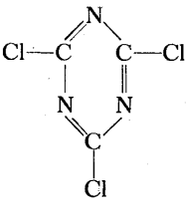

2,4,6-Trichlor-1,3,5-triazin
2,4,6-Trichlor-1,3,5-triazin (Cyanurylchlorid)
2,4,6-Trichloro-1,3,5-triazine (Cyanuric chloride)
2,4,6-Trichloro-1,3,5-triazine (Chlorure de cyanuryle)
2,4,6-Tricloro-1,3,5-triazina (Cloruro di cianurile)
2,4,6-Trichloor-1,3,5-triazine
2,4,6-Τριχλωρο-1,3,5-Τριαζίνη

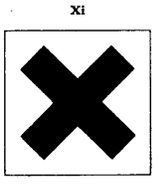

R: 36/37/38
S: 28

Cas No 834-12-8

No 613-010-00-0

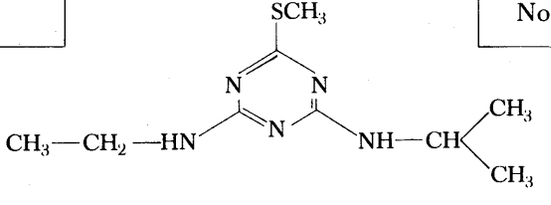

ainetryn,
2-Ethylamino-4-isopropylamino-6-methylthio-1,3,5-triazin
ametryn,
2-Ethylamino-4-isopropylamino-6-methylthio-1,3,5-triazin
ametryne,
2-Ethylamino-4-isopropylamino-6-methylthio-1,3,5-triazine
amétryne,
2-Ethylamino-4-isopropylamino-6-méthylthio-1,3,5-triazine
ametrin,
2-Etilamino-4-isopropilamino-6-metiltio-1,3,5-triazina
ametrin,
2-Ethylamino-4-isopropylamino-6-methylthio-1,3,5-triazine
Ἀμετρύν,
2-Αἰθυλαμινο-4-ισοπροπυλαμινο-6-μεθυλοθειο-1,3,5-τριαζίνη

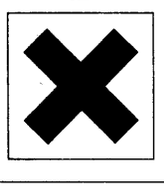

R: 20/22
S: 2-13

Cas No 61-82-5	No 613-011-00-6

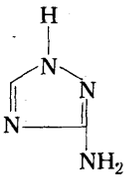

amitrol
3-Amino-1*H*-1,2,4-triazol
amitrol
3-Amino-(1*H*)-1,2,4-triazol
aminotriazole
3-Amino-(1*H*)-1,2,4-triazole
aminotriazole
3-Amino-1*H*-1,2,4-triazole
amitrolo
3-Amino-1,2,4-1*H*-triazolo
amitrol
3-Amino-(1*H*)-1,2,4-triazol
Άμιτρόλ (Άμινοτριαζόλιο)
3-Άμινο-(1*H*)-1,2,4-τριαζόλιο

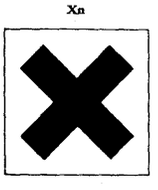

R: 20/21/22

S: 2-13

Cas No	No 613-012-00-1

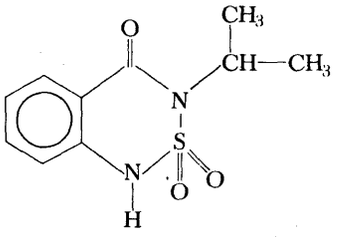

bentazon
3-Isopropyl-1*H*-2,1,3-benzothiadiazin-4-on-2,2-dioxid
bentazon
3-Isopropyl-1*H*-2,1,3-benzothiadiazin-4-on-2,2-dioxid
bentazone
3-Isopropyl-(1*H*)-2,1,3-benzothiadiazin-4-one 2,2-dioxide
bentazone
3-Isopropyl-1*H*-3*H*-2,1,3-benzothiadiazine-4-one-2,2-dioxyde
bentazon
3-Isopropil-1*H*,3H,2,1,3-benzotiodiazin-4-one-2,2-diossido
bentazon
3-Isopropyl-1*H*,2,1,3-benzothiodiazine-4-on-2,2-dioxide
Μπενταζόν,
3-Ἰσοπροπυλο-(1*H*)-2,1,3-βενζοθειαδιαζιν-4-ονο-2,2-διοξείδιο

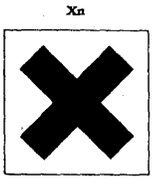

R: 20/21/22

S: 2-13

Cas No		No 613-013-00-7

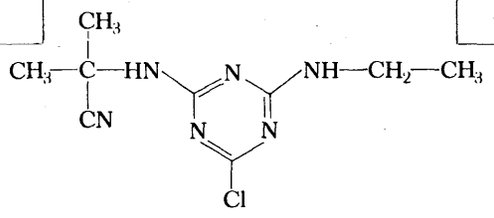

cyanazin,
2-Chlor-6-(4-cyano-1-methyl-ethylamino)-6-ethylamino-1,3,5-triazin
cyanazin,
4-Chlor-6-(1-cyano-1-methyl-ethylamino)-2-ethylamino-1,3,5-triazin
cyanazine,
2-Chloro-4-(1-cyano-1-methylethylamino)-6-ethylamino-1,3,5-triazine
cyanazine,
2-(4-Chloro-6-éthylamino-1,3,5-triazine-2-yl-amino)-2-méthyl-proprionitrile
cyanazine,
2-(4-Cloro-6-etilamino-1,3,5-triazin-2-il)amino-2-metil-propionitrile
cyanazine,
4-Chloor-6-(1-cyano-1-methyl-ethylamino)-2-ethylamino-1,3,5-triazine
Κυαναζίν,
2-Χλωρο-4-(1-κυανο-1-μεθυλαιθυλαμινο)-6-αιθυλαμινο-1,3,5-τριαζίνη

T



R: 23/24/25

S: 2-13-44

Cas No		No 613-014-00-2

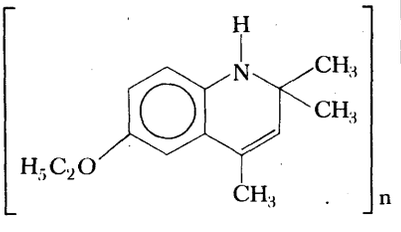

ethoxyquin,
6-Ethoxy-1,2-dihydro-2,2,4-trimethylquinolin
ethoxychin,
6-Ethoxy-2,2,4-trimethyl-1,2-dihydro-chinolin
ethoxyquin,
6-Ethoxy-1,2-dihydro-2,2,4-trimethylquinoline
éthoxyquine,
6-Ethoxy-2,2,4-triméthyl-1,2-dihydroquinoléine
ethoxyquin,
6-Etossi-2,2,4-trimetil-1,2-diidrochinolina
ethoxychin,
6-Ethoxy-2,2,4-trimethyl-1,2-dihydrochinoline
Αιθοξυκίν,
6-Αιθοξυ-2,2,4-τριμεθυλο-1,2-διϋδροκινολίνη

Xn

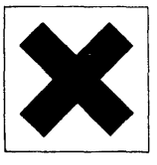

R: 20/21/22

S: 2-13

Cas No		No 613-015-00-8

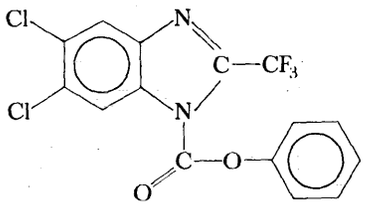

fenazaflor,
5,6-Dichlor-1-phenoxycarbonyl-2-trifluormethylbenzimidazol
fenazaflor,
Phenyl-(5,6-dichlor-2-trifluor-methyl-1-benzimidazol)-carboxylat
fenazaflor,
Phenyl 5,6-dichloro-2-trifluoromethylbenzimidazole-1-carboxylate
fénazaflor,
5,6-Dichloro-2-trifluorométhyl-1-benzimidazole-carboxylate de phényle
fenazaflor,
5,6-Dicloro-2-trifluorometil-1-benzimidazolcarbossilato di fenile
fenazafloor,
5,6-Dichloor-1-fenoxy-carbonyl-2 trifluoormethylbenzimidazool
Φεναζαφλόρ,
5,6-Διχλωρο-2-τριφθορομεθυλο-βενζιμιδαζιλο-1-καρβοξυλικός φαινυλεστέρας

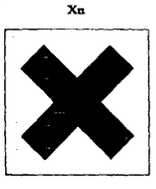

R: 20/21/22

S: 2-13

Cas No		No 613-016-00-3

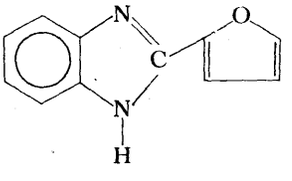

fuberidazol,
2-(2-Furyl)-benzimidazol
fuberidazol,
2-(2-Furyl)-benzimidazol-1,3
fuberidazole,
2-(2-Furyl)benzimidazole
fubéridazole,
2-(2-Furyl)benzimidazole
fuberidazole,
2-(2'-furil)-benzimidazolo
fuberidazol,
2-(2-furyl)-benzimidazool-1,3
Φουμπεριδαζόλ,
2-(2-Φουρυλο)-βενζιμιδαζόλιο

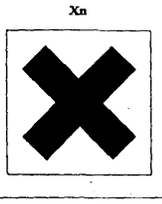

R: 20/21/22

S: 2-13

Cas No 134-31-6

No 613-017-00-9

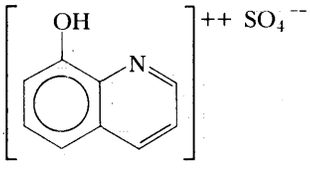

8-Hydroxyquinolinsulfat
8-Hydroxychinolin-sulfat
8-Hydroxyquinoline sulphate
Sulphate de 8 hydroxyquinoléine
8-Idrossichinolina solfato
8-Hydroxy-chinoline-sulfaat
Θειϊκή 8-υδροξυκινολίνη

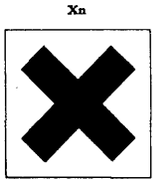

R: 20/21/22

S: 2-13

Cas No

No 613-018-00-4

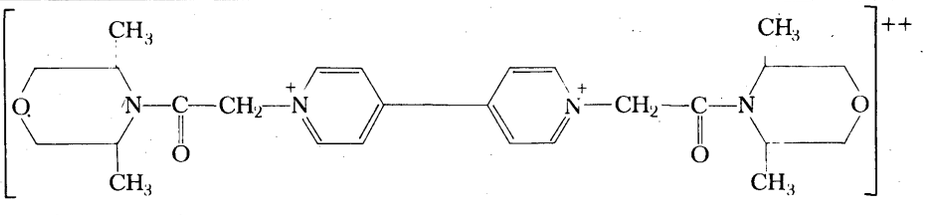

Nota A

morfamquat, salte
1,1'-*bis*-(3,5-Dimethylmorpholinocarbonylmethyl)-4,4'-dipyridyl
morphamquat und seine Salze
Bis-(3,5-dimethyl-morpholino-carbonyl-methyl)-1,1'-bipyridylium
morfamquat, and salts
1,1'-Bis (3,5-dimethylmorpholinocarbonylmethyl)-4,4'bipyridylium ion
morfamquat, et ses sels
1,1'-Bis-(3,5-Diméthyl-morpholino-carbonyl-méthyl)-4,4'-bipyridylium
morfamquat, e i suoi sali
1,1'-*bis*(3,5-Dimetil morfolinocarbonil-metil)-4,4'-*bi*piridilio
morfamquat, en zijn zouten
1,1 *bis*(3,5-Dimethylmorpholinocarbonylmethyl)-4,4'dipyridilium
Μορφαμκονάτ καί ἅλατά του,
Ἰόν τού 1,1'-*δις*(3,5-διμεθυλομορφολινοκαρβονυλομεθυλο)-4,4'-διπυριδιλίου

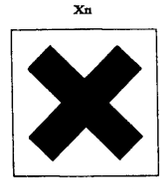

R: 20/21/22

S: 2-13

Cas No 93-75-4

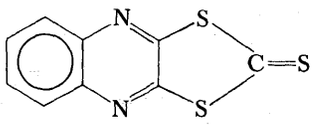

No 613-019-00-X

thioquinox,
2-Thio-1,3-dithiolo (4,5-*b*)quinoxalin
thiochinox,
S,*S*-Chinoxalin-2,3-diyl-trithiocarbonat
thioquinox,
2-Thio-1,3-dithiolo[4,5,*b*)quinoxaline
thioquinox,
1,3-Dithiolo [4,5,*b*]quinoxaline-2-thione
thioquinox,
1,3-Ditiolo[4,5,*b*)-chinossalin-2-tione
thiochinox,
2,3-Chinoxalinediyl-trithiocarbonaat
Θειοκινόξ,
2-Θειο-1,3-διθειολο(4,5,*β*)-κινοξαλίνη

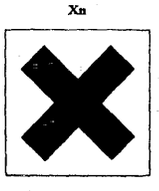

R: 20/22

S: 2-13-24

Cas No

No 613-020-00-5

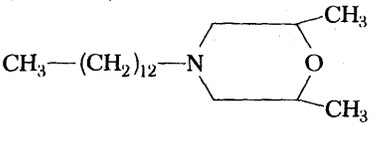

tridemorph,
4-Tridecyl-2,6-dimethylmorpholin
tridemorph,
2,6-Dimethyl-4-tridecyl-morpholin
tridemorph,
2,6-Dimethyl-4-tridecylmorpholine
tridémorphe,
2,6-Diméthyl-4-tridécyl-morpholine
tridemorph,
2,6-Dimetil-4-tridecilmorfolina
tridemorph,
Tridecyl-2,6-dimethylmorfoline
Τριντεμόρφ,
2-6-Διμεθυλο-4-τριδεκυλομοφολίνη

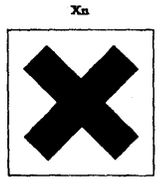

R: 20/21/22

S: 2-13

Cas No	No 613-021-00-0

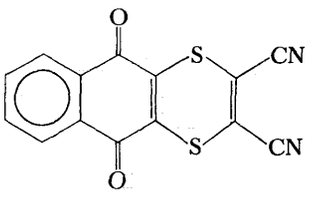

dithianon,
2,3-Dicyano-1,4-dithia-anthraquinon
dithianon,
2,3-Dicyano-9,10-dioxo-1,4-dithia-anthracen
dithianon,
2,3-Dicyano-1,4-dithia-anthraquinone
dithianon,
9,10-Dioxo-1,4-dithia-anthracène-2,3-dicarbonitrile
dithianon,
9,10-Diosso-1,4-ditia-antracen-2,3-dicarbonitrile
dithianon,
2,3-Dicyano-9,10-dioxo-1,4-dithia-anthraceen
Ντιθειανόν,
2,3-Δικυανο-1,4-διθειοανθρακινόνη

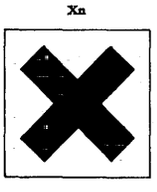

R: 20/21/22

S: 2-13

Cas No	No 613-022-00-6

Pyrethriner indeholdende Cineriner
Pyrethrine einschließlich Cinerine
Pyrethrins including Cinerins
Pyréthrines y compris Cinérines
Piretrine, comprese le cinerine
Pyrethrinen met inbegrip van cinerinen
Πυρεθρίνες (συμπεριλαμβάνονται καί οί Κινερίνες)

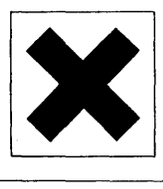

R: 20/21/22

S: 2-13

Cas No 121-21-1	No 613-023-00-1

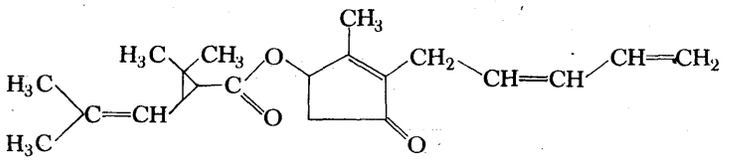

Pyrethrin I,
Pyrethrin I,
2,2-Dimethyl-3-(2-methyl-prop-1-enyl)-cyclopropancarbonsäure-*O*-(+)
cis-4[3-methyl-2-(penta-2,4-dienyl)-cyclopent-2-en-1-on]-ester
Pyrethrin I,
Pyréthrine I,
Piretrina I,
Pyrethrine I,
Πυρεθρίνη I

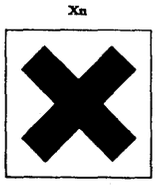

R: 20/21/22

S: 2-13

Cas No 121-29-9	No 613-024-00-7

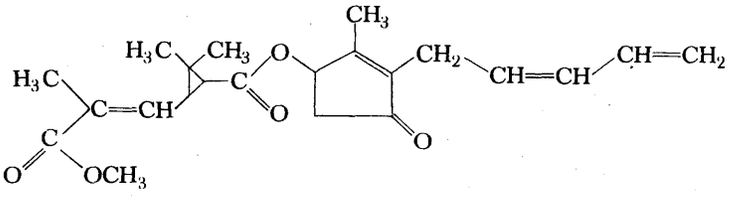

Pyrethrin II,
Pyrethrin II,
2,2-Dimethyl-3-(3-methoxy-2-methyl-3-oxo-prop-1-enyl)-cyclopropan-
carbonsäure-*O*(+)*cis*-4-[3-methyl-2-2(penta-2,4-dienyl)-cyclopent-2-en-1-on]-ester
Pyrethrin II,
Pyréthrine II,
Piretrina II,
Pyrethrine II,
Πυρεθρίνη II

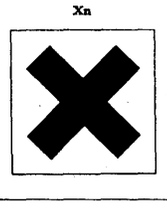

R: 20/21/22

S: 2-13

Cas No 97-12-1	No 613-025-00-2

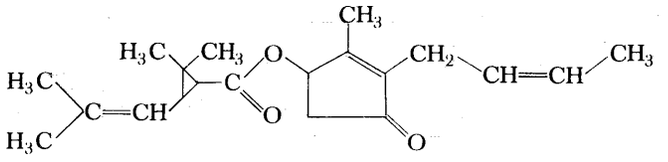

Cinerin I,
Cinerin I,
2,2-Dimethyl-3-(2-methyl-prop-1-enyl)-cyclopropancarbonsäure-*O*-(+)*cis*[2-but-2-enyl)-methyl-cyclopent-2-en-1-on]-ester
Cinerin I,
Cinerine I,
Cinerina I,
Cinerine I,
Κινερίνη I

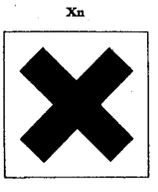

R: 20/21/22

S: 2-13

Cas No 121-20-0	No 613-026-00-8

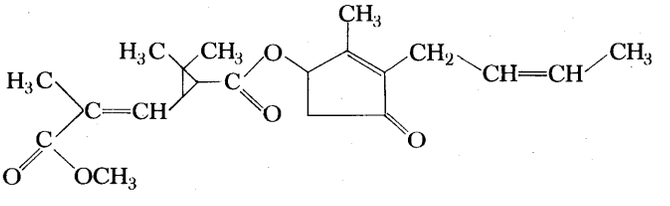

Cinerin II,
Cinerin II,
2,2-Dimethyl-3-(3-methoxy-2-methyl-3-oxo-prop-1-enyl)-cyclopropan-carbonsäure-*O*-(+)*cis*-4[(2-but-2-enyl)-3-methyl-cyclopent-2-en-1-on]-ester
Cinerin II,
Cinerine II,
Cinerina II,
Cinerine II,
Κινερίνη II

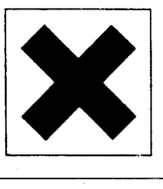

R: 20/21/22

S: 2-13

Cas No 54-11-5	No 614-001-00-4

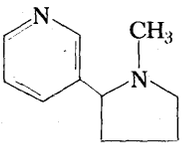

Nicotin
Nikotin
3-Pyridyl-*N*-methylpyrrolidin
Nicotine
Nicotine
Nicotina
Nicotine
Νικοτίνη

T

R: 26/27/28

S: 1-13-28-45

Cas No	No 614-002-00-X

Nota A

Salte af Nicotin
Nikotinsalze
Salts of nicotine
Sels de Nicotine
Sali di Nicotina
Nicotine zouten
Άλατα νικοτίνης

T

R: 26/27/28

S: 1-13-28-45

Cas No 57-24-9	No 614-003-00-5

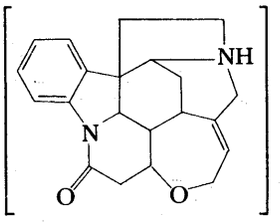

Strychnin (Stryknin)
Strychnin
2,4a,5,5a,8,15,15a,15b,15c-Decahydro-4,6-methano-14*H*,16*H*,-indolo [3,2,1-ij]oxepino[2,3,4-de]pyrrolo[2,3-h]chinolin-14-on
Strychnine
Strychnine
Stricnina
Strychnine
Στρυχνίνη



R: 26/28

S: 1-13-45

Cas No	No 614-004-00-0

Nota A

Salte af Strychnin (Stryknin)
Strychninsalze
Salts of strychnine
Sels de Strychnine
Sali di Stricnina
Strychnine zouten
Άλατα στρυχνίνης



R: 26/28

S: 1-13-28-45

Cas No 64-86-8

No 614-005-00-6

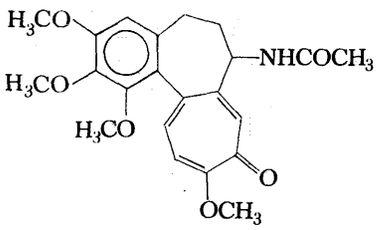

Kolkicin
Colchicin
7-Acetamido-1,2,3,10-tetramethoxy-5,6,7,9-tetrahydrobenzo[a]heptalen-9-on
Colchicine
Colchicine
Colchicina
Colchicine
Κολχικίνη



R: 26/28

S: 1-13-45

Cas No 357-57-3

No 614-006-00-1

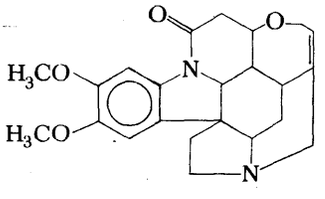

Brucin
Brucin
2,3-Dimethoxy-strychnin
Brucine
Brucine
Brucina
Brucine
Βρυκίνη



R: 26/28

S: 1-13-45

Cas No	No 614-007-00-7

Nota A

Salte af Brucin
Brucinsalze
Salts of brucine
Sels de Brucine
Sali di Brucina
Brucine zouten
Άλατα βρυκίνης

T



R: 26/28

S: 1-13-45

Cas No 302-27-2	No 614-008-00-2

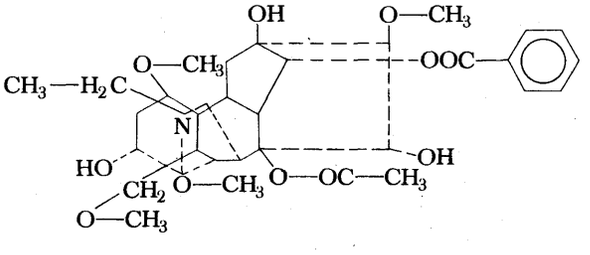

Aconitin
Aconitin
Aconitine
Aconitine
Aconitina
Aconitine
Ακονιτίνη

T



R: 26/28

S: 1-24-45

Cas No	No 614-009-00-8

Nota A

Salte af Aconitin
Salze von Aconitin
Salts of aconitine
Sels d'Aconitine
Sali di Aconitina
Aconitine zouten
Άλατα ακονιτίνης

T



R: 26/28

S: 1-24-45

Cas No 51-55-8	No 614-010-00-3

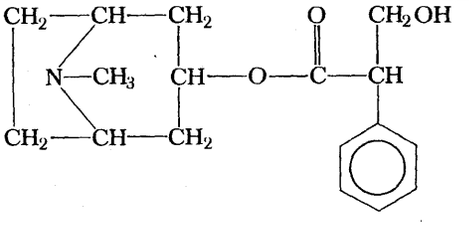

Atropin
Atropin
DL-Tropyl-tropat
Atropine
Atropine
(DL-Tropate de tropyle)
Atropina
Atropine
Ατροπίνη

T



R: 26/28

S: 1-25-45

Cas No	No 614-011-00-9

Nota A

Salte af Atropin
Salze von Atropine
Salts of atropine
Sels d'Atropine
Sali di Atropina
Atropine zouten
Άλατα ατροπίνης

T



R: 26/28

S: 1-25-45

Cas No 101-31-5	No 614-012-00-4

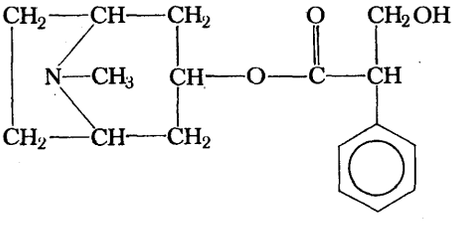

Hyoscyamin
Hyoscyamin
L Tropyl-tropat
Hyoscyamine
Hyoscyamine
(L-Tropate de tropyle)
Iosciamina
Hyoscyamine
Υοσκυαμίνη

T



R: 26/28

S: 1-24-45

Cas No	No 614-013-00-X

Nota A

Salte af Hyoscyamin
Salze von Hyoscyamin
Salts of hyoscyamine
Sels de Hyoscyamine
Sali di Iosciamina
Hyoscyamine zouten
Άλατα ὑοσκυαμίνης



R: 26/28

S: 1-24-45

Cas No 51-34-3	No 614-014-00-5

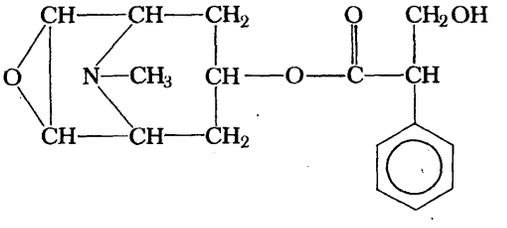

Scopolamin
Scopolamin
L-6,7-Epoxy-tropyl-tropat
Hyoscine
Scopolamine
Scopolamina
Scopolamine
Ὑοσκίνη (Σκοπολαμίνη)



R: 26/27/28

S: 1-25-45

Cas No	No 614-015-00-0

Nota A

Salte af Scopolamin
Salze von Scopolamin
Salts of hyoscine
Sels de Scopolamine
Sali di Scopolamina
Scopolamine zouten
Άλατα ύοσκίνης (σκοπολαμίνης)

T



R: 26/27/28

S: 1-25-45

Cas No 92-13-7	No 614-016-00-6

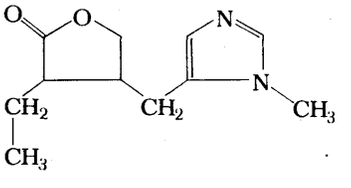

Pilocarpin
Pilocarpin
3-Ethyl-4-(1-methyl-imidazol-5-yl-methyl)-tetrahydrofuran-2-on
Pilocarpine
Pilocarpine
Pilocarpina
Pilocarpine
Πιλοκαρπίνη

T



R: 26/28

S: 1-25-45

Cas No	No 614-017-00-1

Nota A

Salte af Pilocarpin
Salze von Pilocarpin
Salts of pilocarpine
Sels de Pilocarpine
Sali di Pilocarpina
Pilocarpine zouten
Άλατα πιλοκαρπίνης

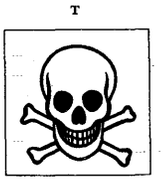

R: 26/28

S: 1-25-45

Cas No 58-74-2	No 614-018-00-7

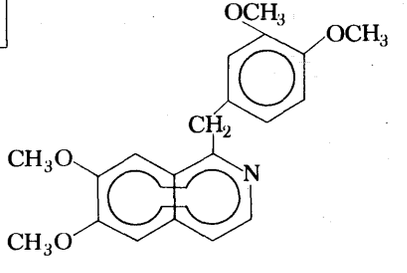

Papaverin
Papaverin
1-(3',4'-Dimethoxy-benzyl)-6,7-dimethoxy-isochinolin
Papaverine
Papavérine
6,7-Diméthoxy-1-vératryli soquinoléine
Papaverina
Papaverine
Παπαβερίνη

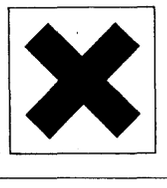

R: 22

S: 22

Cas No	No 614-019-00-2

Nota A

Salte af Papaverin
Salze von Papaverin
Salts of papaverine
Sels de Papavérine
Sali di papaverina
Zouten van papaverine
Άλατα παπαβερίνης

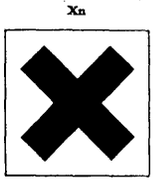

R: 22

S: 22

Cas No 57-47-6	No 614-020-00-8

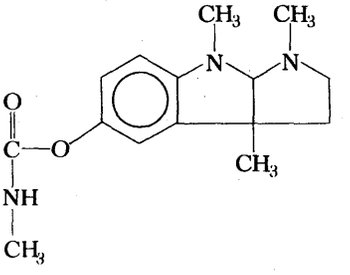

Physostigmin
Eserin (Physostigmin)
1,3a,8-Trimethyl-5-methylcarbamoyloxy-1,2,3,3a,8,8a-hexahydropixiolo [2,3-b]indol
Physostigmine
Esérine (Physostigmine)
Eserina (Fisostigmina)
Physostigmine
Φυσοστιγμίνη (Εσερίνη)



R: 26/28

S: 1-25-45

Cas No	No 614-021-00-3

Nota A

Salte af Physostigmin
Salze von Eserin
Salts of physostigmine
Sels d'Ésérine (Physostigmine)
Sali di Eserina
Physostigmine zouten
Ἅλατα φυσοστιγμίνης (ἐσερίνης)

T



R: 26/28

S: 1-25-45

Cas No 71-63-6	No 614-022-00-9

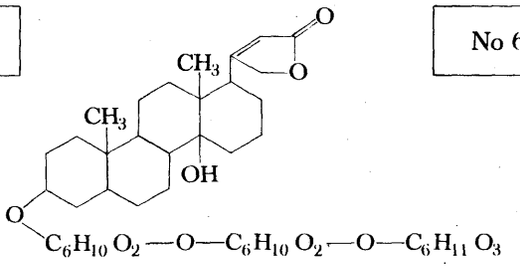

Digitoxin
Digitoxin
3β,14β-Dihydroxy-5β-carden-20(22)-olid-3-tridigitoxid
Digitoxin
Digitoxine (Digitoxoside)
Digitossina
Digitaline
Διγιτοξίνη

T



R: 23/25-33

S: 1-44

Cas No	No 614-023-00-4

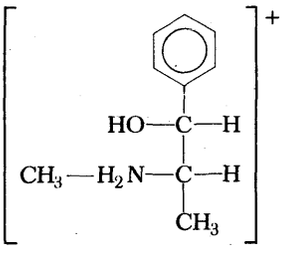

Ephedrin
Ephedrin
L-erythro-2-Methylamino-1-phenyl-propan-1-ol
Ephedrine
Ephédrine
(L-2-Méthylamino-1-phényl-1-propanol)
Efedrina
Efedrine
Ἐφεδρίνη

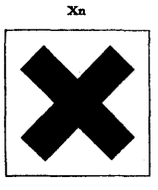

R: 22

S: 22-25

Cas No	No 614-024-00-X

Nota A

Salte af Ephedrin
Salze von Ephedrin
Salts of ephedrine
Sels d'Ephédrine
Sali di efedrina
Zouten van efedrine
Ἅλατα ἐφεδρίνης

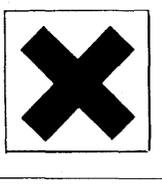

R: 22

S: 22-25

Cas No 36-06-6

No 614-025-00-5

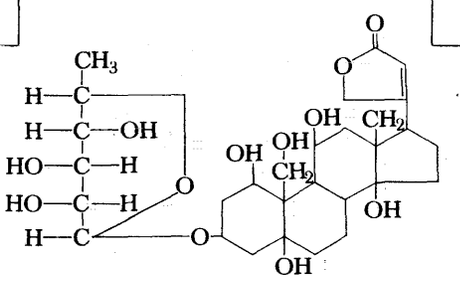

8 H_2O

g-Strophantin
g-Strophantin
1β,3β,5β,11β,14β,19-Hexahydroxy-[20(22)-cardenolid]-3-L-rhamnosid
Ouabain
G-Strophantine (Ouabaïne)
Oubaina
Oubaine
G-Στροφανθίνη (Ουαμπαΐνη)

T

R: 23/25-33

S: 44

Cas No

No 614-026-00-0

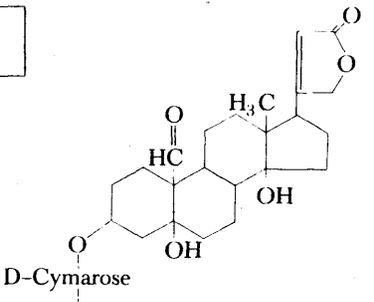

D-Cymarose
β-D-Glucose
β-D-Glucose

K-Strophantin
K-Strophantin
5β,14β-Dihydroxy-3β-(β-D-glucopyranosido-4β-D-glucopyranosido-β-D-cymaropyranosido)-19-oxo-card-20(22)-enolid
Strophantin-K
K-Strophantine
K-Strofantina
K-Strophantine
K-Στροφανθίνη

T

R: 23/25/33

S: 44

Cas No 624-83-9	No 615-001-00-7

$$CH_3—N=C=O$$

Methylisocyanat
Methylisocyanat
Methyl isocyanate
Isocyanate de méthyle
Isocianato di metile (Metilisocianato)
Methylisocyanaat
Ἰσοκυανικός μεθυλεστέρας

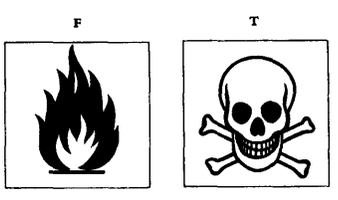

R: 12-23/24/25-36/37/38

S: 9-30-43-44

Cas No 556-61-6	No 615-002-00-2

$$CH_3—N=C=S$$

Methylisothiocyanat
Methyl-isothiocyanat
Methyl isothiocyanate
Isothiocyanate de méthyle
Isotiocianato di metile (Metile isotiocianato)
Methylisothiocyanaat
Ἰσοθειοκυανικός μεθυλεστέρας

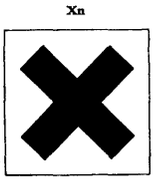

R: 10-20/22

S: 24/25

Cas No 463-56-9	No 615-003-00-8

HS—C≡N

Thiocyansyre
Rhodanwasserstoffsäure
Thiocyanic acid
Acide thiocyanique (Acide sulfocyanique)
Acido solfocianico (Acido tiocianico)
Thiocyaanzuur
Θειοκυανικό όξύ

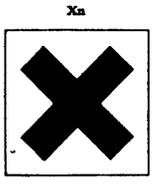

R: 20/21/22-32

S: 2-13

Cas No	No 615-004-00-3

Nota A

Salte af Thiocyansyre
Salze von Rhodanwasserstoffsäure
Salts of thiocyanic acid
Sels de l'acide thiocyanique (Thiocyanates)
Sels de l'acide sulfocyanique (Sulfocyanates)
Sali dell'acido solfocianico
Zouten van Thiocyaanzuur
Άλατα θειοκυανικού όξέος

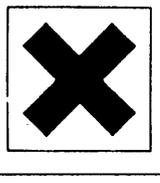

R: 20/21/22-32

S: 2-13

Cas No	No 615-005-00-9

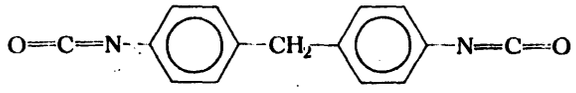

Diphenylmethan-4,4'-diisocyanat
Diphenylmethan-4,4'-diisocyanat
Diphenylmethane-4,4'-di-isocyanate[4,4'-Methylenedi(phenyl isocyanate)]
4,4'-Diisocyanate de diphénylméthane
Difenilmetan-4,4'-diisocianato (MDI)
Difenylmethaan-4,4'-diisocyanaat (MDI)
4,4'-Διισοκυανικό διφαινυλομεθάνιο

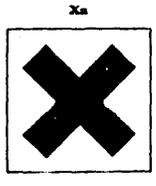

R: 20

S: 22

Cas No	No 615-006-00-4

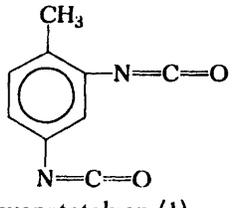

(1)

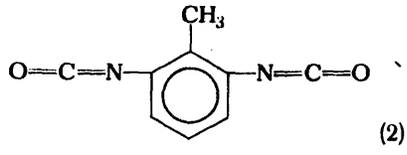

(2)

2,4-Diisocyanatotoluen (1)
2,6-Diisocyanatotoluen (2)
2,4-Diisocyanat-toluol (1)
2,6-Diisocyanat-toluol (2)
2,4-Di-isocyanatotoluene (1) (Toluene-2,4-di-isocyanate)
2,6-Di-isocyanatotoluene (2) (Toluene-2,6-di-isocyanate)
2,4-Di-isocyanate de toluylène (1)
2,6-Di-isocyanate de toluylène (2)
2,4-Toluen-diisocianato (1) (TDI)
2,6-Toluen-diisocianato (2)
Tolueen-2,4-diisocyanaat (1)
Tolueen-2,6-diisocyanaat (2) (TDI)
2,4-Διισοκυανοτολουόλιο (1)
2,6-Διισοκυανοτολουόλιο (2)



R: 26/27/28

S: 28-38-45

Cas No 68-12-2	No 616-001-00-X

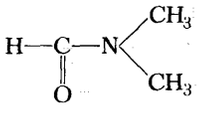

N,N-Dimethylformamid
N,N-Dimethylformamid
Dimethyl formamide
N,N-Diméthylformamide
N,N-Dimetilformamide
N,N-Dimethylformamide
N,N-Διμεθυλαφορμαμίδιο

T



R: 20-36/37/38-39

S: 24-26-36-44

Cas No 640-19-7	No 616-002-00-5

$CH_2F—CONH_2$

Monofluoracetamid
Monofluor-acetamid
Fluoroacetamide
Fluoroacétamide
Monofluoroacetamide
Monofluoraceetamide
Φθοροακεταμίδιο

T



R: 26/27/28

S: 1/2-20-22-26-45

Cas No 79-06-1	$CH_2{=}CH{-}CONH_2$	No 616-003-00-0

Acrylamid
Acrylamid
Acrylamide
Acrylamide
Acrilamide
Acrylamide
Ακρυλαμίδιο

T



R: 23/24/25-33

S: 27-44

Cas No 93-71-0	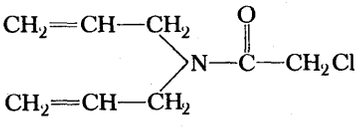	No 616-004-00-6

allidochlor,
N,N-Diallylchloracetamid
allidochlor,
N,N-Diallyl-chloracetamid
allidochlor,
NN-Diallylchloroacetamide
alidochlore,
N,N-Diallylchloroacétamide
allidochlor,
N,N-Diallilcloracetamide
allidochloor,
N,N-Diallyl-chlooraceetamide
Αλιδοχλώρ,
N,N-Διαλλυλοχλωροακεταμίδιο

Xn

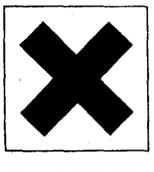

R: 20/21/22-36/38

S: 2-13

Cas No 1918-13-4

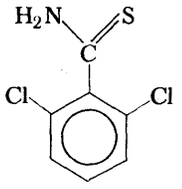

No 616-005-00-1

chlorthiamid
2,6-Dichlorthiobenzamid
chlorthiamid
2,6-Dichlor-thiobenzamid
chlorthiamid
2,6-Dichlorothiobenzamide
chlorthiamide
2,6-Dichloro-thiobenzamide
clortiamid
2,6-Dicloro-tiobenzamide
chloorthiamide
2,6-Dichloor-thiobenzamide
Χλωροθειαμίντ,
2,6-Διχλωρο-δειοβενζαμίδιο

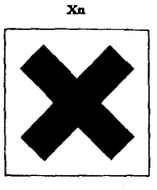

R: 20/21/22

S: 2-13

Cas No 1085-98-9

No 616-006-00-7

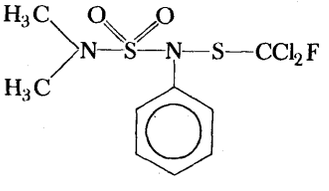

dichlofluanid,
N'-(Dichlorfluormethylthio)-*N,N*-dimethyl-*N'*-phenylsulfamid
dichlofluanid,
N-(Dichlor-fluor-methylthio)-*N',N*-dimethyl-*N*-phenyl-schwefelsäurediamid
dichlofluanid,
N'-Dichlorofluoromethylthio-*N N*-dimethyl-*N'*-phenylsulphamide
dichlofluanide,
N'-(Dichlorofluorométhyl)thio-*N,N*-diméthyl-*N'*-phényl-sulfonyldiamide
diclofluanide,
N'-(Diclorofluorometil)tio-*N,N*-dimetil-*N'*-fenil-sulfonildiamide
dichlofluanide,
N-[(Dichloor-fluor-methyl)-thiol]-*N',N*-dimethyl-*N*-fenyl-zwavelzuurdiamide
Διχλωφλουανίντ,
N'-(Διχλωραφθορομεθυλο)δειο-*N,N*-διμεθυλο-*N'*-φαινυλο-σουλφαμίδιο

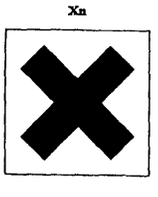

R: 20/21/22

S: 2-13

Cas No 957-51-7

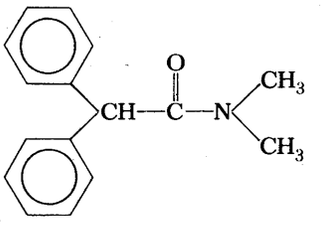

No 616-007-00-2

diphenamid,
N,*N*-Dimethyl-2,2-diphenylacetamid
difenamid,
N,*N*-Dimethylamino-2,2-diphenyl-acetamid
diphenamid,
NN-Dimethyldiphenylacetamide
difénamide,
N,*N*-Diméthyl-2,2-diphényl-acétamide
difenamide,
N,*N*-Dimetil 2,2-difenilacetamide
difenamide,
N,*N*-Dimethyl-2,2-difenyl-acetamide
Διφαιναμίντ,
N,*N*-Διμεθυλο-2,2-διφαινυλακεταμίδιο

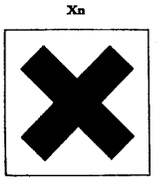

R: 20/21/22

S: 2-13

Cas No 1918-16-7

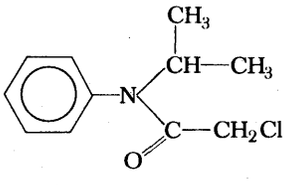

No 616-008-00-8

propachlor,
2-Chlor-*N*-isopropylacetanilid
propachlor,
N-Isopropyl-*N*-phenyl-2-chlor-acetamid
propachlor,
2-Chloro-*N*-isopropylacetanilide
propachlore,
N-Isopropyl-*N*-phényl-2-chloroacétamide
propaclor,
N-Isopropil-*N*-fenil-2-cloroacetamide
propachloor,
2-Chloor-*N*-fenyl-*N*-isopropylaceetamide
Προπαχλώρ,
2-Χλωρο-*N*-ισοπροπυλακετανιλίδιο

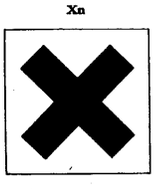

R: 20/21/22-36

S: 2-13

Cas No	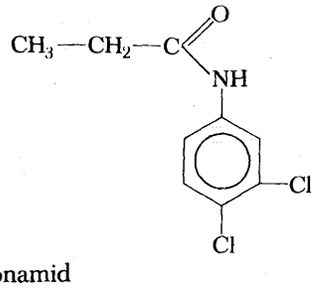	No 616-009-00-3

propanil,
N-(3,4-Dichlorphenyl)-propionamid
propanil,
N-(3,4-Dichlor-phenyl)-propionamid
propanil,
3′,4′-Dichloropropionanilide
propanil,
N-(3,4-Dichlorophényl)propionamide
propanil,
N-(3,4-Diclorofenil) propionamide
propanil,
N-(3,4-Dichloorfenyl-propionamide
Προπανίλ,
N-(3,4-Διχλωροφαινυλο)προπιοναμίδιο

Xn

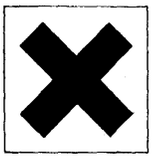

R: 20/21/22

S: 2-13

Cas No	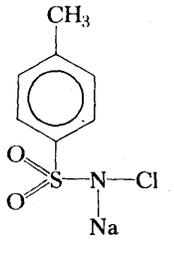	No 616-010-00-9

Chloramin T Natriumsalt
Natrium-*N*-chlor-*para*-toluensulphonamid
Chloramin T
Tosylchloramid-natrium
Chloramine T (sodium salt)
Sodium-*N*-chloro-*p*-toluenesulphonamide
Chloramine T
N-Chloro-*p*-toluénesulfonamide, sel de sodium
Cloramina T (sale sodico)
Sodio-*p*-toluen-*N*-clorosulfamide
Chloramine T (natriumzout)
p-Tolueen-*N*-Chloorsulfamide
Χλωραμίνη-Τ (άλας νατρίου),
Άλας νατρίου τοῦ *N*-χλωρο-*p*-τολουολοσουλφοναμιδίου

Xi

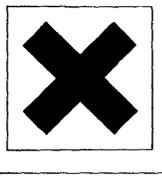

R: 36/37/38

S: 2-7-15

Cas No	No 617-001-00-2

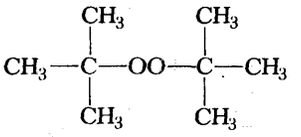

Di-*tert*-butylperoxid
Di-*tert*-Butylperoxid
Di-*tert*-butyl peroxide
Peroxyde de di-*tert*-butyle
Perossido di butile *terziario* (*Terz*-butil-perossido)
Di-*tert*-butylperoxide
Δι-τριτοταγές-βουτυλο-υπεροξείδιο

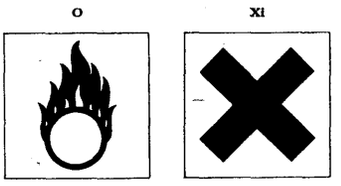

R: 11-37/38

S: 3/7/9-14-27-37/39

Cas No	No 617-002-00-8

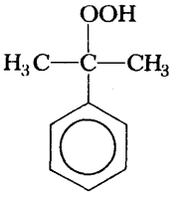

α-Hydroperoxicumen
αα-Dimethylbenzyl hydroperoxid (Cumolhydroperoxyd)
αα-Dimethylbenzyl hydroperoxide (Cumene hydroperoxide)
Hydroperoxyde d' αα-diméthylbenzyle
(Hydroperoxyde de cumène)
Idroperossido di cumene (Cumene idroperossido)
Cumeenhydroperoxide
α α-Διμεθυλοβενζυλο-υδροϋπετοξείδιο

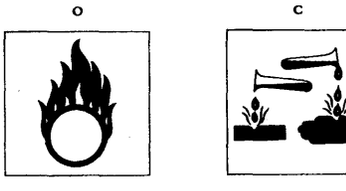

R: 11-35

S: 3/7/9-14-27-37/39

Cas No	No 617-003-00-3

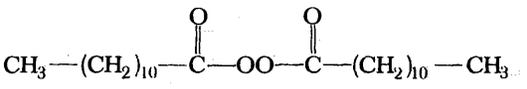

Dilauroylperoxid
Dilauroylperoxid
Dilauroyl peroxide
Peroxyde de dilauroyle
Perossido di dilauroile (Dilauroile perossido)
Dilaureylperoxide
Διλαουρικό υπεροξείδιο

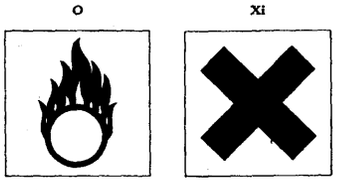

R: 11-36/37/38

S: 3/7/9-14-27-37/39

Cas No	No 617-004-00-9

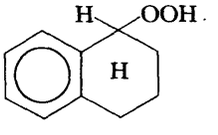

1,2,3,4-Tetrahydro-1-naphtylhydroperoxid
(Tetralinhydroperoxid)
1,2,3,4-Tetrahydro-1-naphthylhydroperoxid
(1-Tetralinhydroperoxid)
1,2,3,4-Tetrahydro-1-naphthyl hydroperoxide
(Tetralin hydroperoxide)
Hydroperoxide de 1,2,3,4-tétrahydro-1-naphtyle
(Hydroperoxyde de tétraline)
Idroperossido di 1,2,3,4-tetraidro-1-naftile
(Idroperossido di tetralina)
1,2,3,4-Tetrahydro-1-naftylhydroperoxide
(Tetralinehydroperoxide)
1,2,3,4-Τετραϋδρο-1-ναφθυλο-υδροϋπεροξείδιο

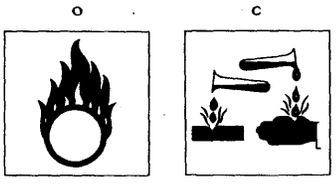

R: 11-35

S: 3/7/9-14-27-37/39

Cas No	No 617-005-00-4

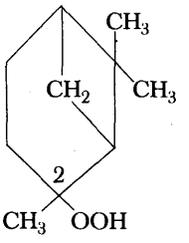

2-Pinanylhydroperoxid
2-Pinanylhydroperoxid
Pinan-2-yl hydroperoxide (Pinane hydroperoxide)
Hydroperoxyde de 2-pinanyle
Idroperossido di 2-pinanile (Pinano idroperossido)
2-Pinanylhydroperoxide
2-Πιναλυλο-υδροϋπεροξείδιο

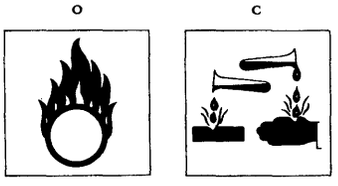

R: 11-35

S: 3/7/9-14-27-37/39

Cas No	No 617-006-00-X

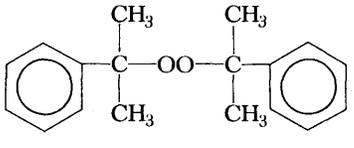

8,8'-Dicumenylperoxid
8,8'-Dicumenylperoxid
(Dicumylperoxid)
Bis (αα-dimethylbenzyl) peroxide (Dicumyl peroxide)
Peroxyde de bis (α,α-diméthylbenzyle)
(Peroxyde de di-α-cumyle)
Perossido di 8,8'-dicumile (Dicumile perossido)
8,8'-Dicumenylperoxide
(Dicumylperoxide)
Δίς (α,α-διμεθυλοβενζυλο) υπεροξείδιο

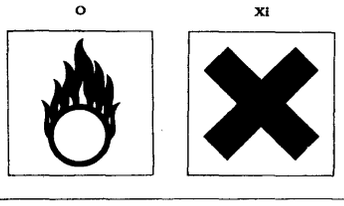

R: 11-36/37/38

S: 3/7/9-14-27-37/39

Cas No	No 617-007-00-5

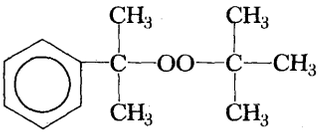

tert-Butyl-8-cumenylperoxid
tert-Butyl-8-cumenylperoxid
tert-Butyl α α-dimethylbenzyl peroxide (*tert*-Butyl cumyl peroxide)
Peroxyde de *tert*-butyle et de α ,α-diméthylbenzyle (Peroxyde de *tert*-butyle et de α-cumyle)
Perossido di *terz*-butil-8-cumile (*terz*-Butil-cumil-perossido)
tert-Butyl-8-cumenylperoxide
Τριτοταγές-βουτυλο-α,α-διμεθυλο-βενζυλο-υπεροξείδιο

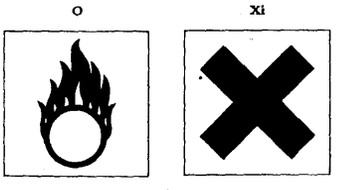

R: 11-36/37/38

S: 3/7/9-14-27-37/39

Cas No	No 617-008-00-0

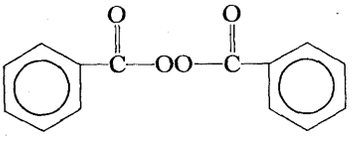

Dibenzoylperoxid (benzoylperoxid)
Dibenzoylperoxid (Benzoylperoxid)
Dibenzoyl peroxide (Benzoyl peroxide)
Peroxyde de dibenzoyle
Perossido di dibenzoile (Benzoile perossido)
Dibenzoylperoxide (Benzoylperoxide)
Διβενζόϋλο-υπεροξείδιο (Βενζοϋλο-υπεροξείδιο)

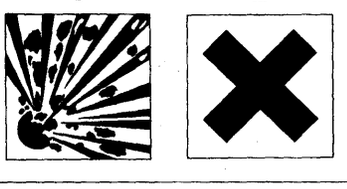

R: 3-36/37/38

S: 3/7/9-14-27-34-37/39

Cas No	No 617-009-00-6

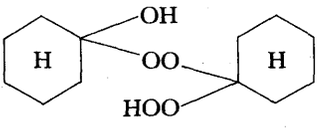

1-Hydroxy-1-hydroxyperoxy-dicyclohexylperoxid
1-Hydroxy-1-hydroxyperoxy-dicyclohexylperoxid
Cyclohexanone hydroperoxide
Peroxyde de 1-hydroxy-1'-hydroxyperoxy-dicyclohexyle (Hydroperoxyde de cyclohexanone)
Perossido di 1-idrossi-1-idroperossi-dicicloesile
1-Hydroxy-1-hydroxyperoxy-dicyclohexylperoxide
1-Υδροξυ-1'-υδροξυπεροξυ-δικυκλοεξυλο-υπεροξείδιο (Υδροϋπεροξείδιο της κυκλοεξανόνης)

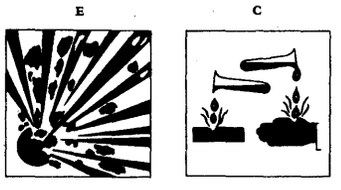

R: 3-35

S: 3/7/9-14-27-34-37/39

Cas No	No 617-010-00-1

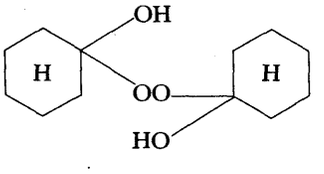

Bis(1-hydroxycyclohexyl)-peroxid
Bis(1-hydroxycyclohexyl)-peroxid
Cyclohexanone peroxide
Peroxyde de bis(1-hydroxycyclohexyle) (Peroxyde de cyclohexanone)
Perossido di bis(1-idrossicicloesile) [1-Idrossicicloesile perossido]
Bis(1-hydroxycyclohexyl)-peroxide
Δίς (1-υδροξυκυκλοεξυλο) υπεροξείδιο (Υπεροξείδιο της κυκλοεξανόνης)

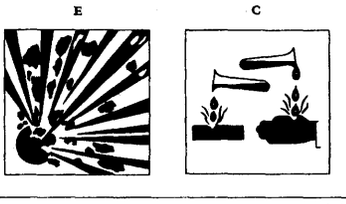

R: 3-35

S: 3/7/9-14-27-37/39

Cas No	No 617-011-00-7

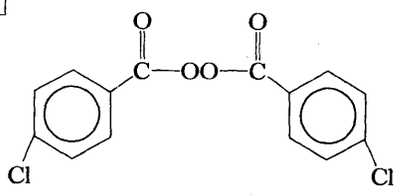

4,4'-Dichlordibenzoylperoxid
4,4'-Dichlorbenzoylperoxid [Bis(p-4-Chlorbenzoyl)-peroxid]
Bis(4-chlorobenzoyl) peroxide (4-Chlorobenzoyl peroxide)
Peroxyde de bis(4-chlorobenzoyle)
(Peroxyde de 4,4'-dichlorodibenzoyle)
Perossido di bis-4-clorobenzoile (Perossido di 4,4'-diclorobenzoile)
4,4'-Dichloorbenzoylperoxide) [Bis(p-4-chloorbenzoyl)-peroxide)
Δίς (4-χλωροβενζοϋλο) ύπεροξείδιο (4-χλωροβενζοϋλο-υπεροξείδιο)

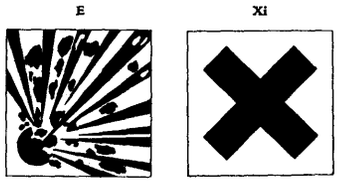

R: 3-36/37/38

S: 3/7/9-14-27-34-37/39

Cas No	No 617-012-00-2

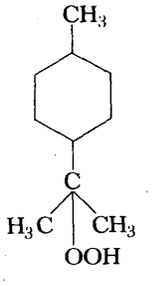

8-*p*-Menthanylhydroperoxid
8-*p*-Menthanylhydroperoxid
8-*p*-Menthyl hydroperoxide (*p*-Menthane hydroperoxide)
Hydroperoxyde de 8-p-menthyle
Idroperossido di 8-*p*-mentanile (*p*-Mentano idroperossido)
8 *p*-Menthanylhydroperoxide
8-*p*-Μενθυλο-υδροϋπεροξείδιο

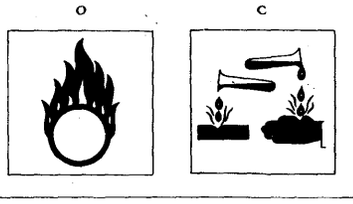

R: 11-35

S: 3/7/9-14-27-37/39

	650-001-00-0

Produkter indeholdende komplekse blandinger af carbonhydrider bortset fra motorbrændstof fremstillet ved destillation af råolie og stenkulstjære.

Under hensyntagen til deres varierende sammensætning svarer de til præparater og deres etikettering skal ske i overensstemmelse med bestemmelserne i direktivet af 4/6/73 vedrørende opløsningsmidler (O.J. nr. L 189/73).

Erdöl- und Kohlenteerdestillate (mit Ausnahme von Treibstoffen) soweit es sich um Gemische von Kohlenwasserstoffen handelt;

unter Berücksichtigung der unterschiedlichen Zusammensetzung dieser Erzeugnisse richtet sich die Einstufung und Kennzeichnung nach der Lösemittel-Richtlinie vom 4. 6. 73 (ABl. Nr. L 189/73).

Petroleum and coal tar distillates (excluding those used as motor fuels) which are complex mixtures of hydrocarbons.

Because of the variable composition of those substances they are considered as preparations and their labelling shall be done in accordance with the procedure of the directive of 4/6/73 concerning solvents (O.J. no. L 189/73).

Distillats de pétrole et de houille (à l'exception de ceux utilisés comme carburants) correspondant à des mélanges complexes d'hydrocarbures.

Considérant la composition variable de ces substances, elles sont assimilées à des préparations et leur étiquetage est réalisé selon la procédure de la directive du 4/6/73 concernant les solvants (JO n° L 189/73).

Distillati di petrolio e di catrame di carbon fossile (eccetto quelli utilizzati come carburanti) corrispondenti a miscele complesse di idrocarburi.

Considerando la composizione variabile di questi prodotti, la loro classificazione ed etichettatura sono regolate dalla «direttiva solventi» del 4/6/73 (G.U. n. L 189/73).

Petroleum- en steenkooldestillaten (uitgezonderd die als brandstof gebruikt worden) die bestaan uit complexe mengsels van koolwaterstoffen. Wegens de veranderlijke samenstelling van deze stoffen, worden zij als preparaten beschouwd en hun etiketering zal onderworpen zijn aan de richtlijn van 4 juni 1973 betreffende de oplosmiddelen (PB nr. L 189/73).

Ἀποστάγματα πετρελαίου καί πίσσας (ἐκτός ἀπό ἐκεῖνα πού χρησιμοποιοῦνται σάν καύσιμα κινητήρων) τά ὁποῖα εἶναι πολύπλοκα μίγματα ὑδρογονανθράκων. Ἐξ αἰτίας τῆς μεταβλητῆς συνθέσεώς τους, οἱ οὐσίες αὐτές θεωροῦνται σάν παρασκευάσματα καί ἡ ἐπισήμανσή τους γίνεται σύμφωνα μέ τή διαδικασία τῆς Ὁδηγίας 4. 6. 73, σχετικῆς μέ διαλύτες (ΕΕ ἀριθ. N 189/73).

Cas No	No 650-001-01-8

Produkter fremstillet ved destillation af råolie og stenkulstjære
- med flammepunkt under 21 °C; se yderligere nr. 650-001-00-0

Erdöl- und Kohlenteerdestillate
- Wenn Flammpunkt unter 21 °C; siehe auch Nr. 650-001-00-0

Petroleum and coal tar distillates
- When flash point is below 21 °C; see also No 650-001-00-0

Distillats de pétrole et de houille
- Si le point d'éclair est inférieur à 21 °C; voir aussi n° 650-001-00-0

Distillati di petrolio e di catrame di carbon fossile
- Se il punto di infiammabilità è inferiore a 21 °C; vedere anche n. 650-001-00-0

Aardolie- en steenkooldestillaten
- Indien het vlampunt beneden 21 °C ligt; zie ook nr. 650-001-00-0

Ἀποστάγματα πετρελαίου καί πίσσας
- Μέ σημεῖο ἀναφλέξεως κάτω ἀπό 21 °C (σχετ. No. 650-001-00-0)



R: 11

S: 9-16-29-33

Cas No	No 650-001-02-5

Produkter fremstillet ved destillation af råolie og stenkulstjære
- med flammepunkt mellem 21 °C og 55 °C; se yderligere nr. 650-001-00-0

Erdöl- und Kohlenteerdestillate
- Wenn Flammpunkt zwischen 21 °C und 55 °C; siehe auch Nr. 650-001-00-0

Petroleum and coal tar distillates
- When flash point is between 21 °C and 55 °C; see also No 650-001-00-0

Distillats de pétrole et de houille
- Si le point d'éclair est situé entre 21 °C et 55 °C; voir aussi n° 650-001-00-0

Distillati di petrolio e di catrame di carbon fossile
- Se il punto di infiammabilità è compreso tra 21 °C e 55 °C; vedere anche n. 650-001-00-0

Aardolie- en steenkooldestillaten
- Indien het vlampunt tussen 21 °C en 55 °C ligt; zie ook nr. 650-001-00-0

Ἀποστάγματα πετρελαίου καί πίσσας
- Μέ σημεῖο ἀναφλέξεως μεταξύ 21 °C καί 55 °C (σχετ. No 650-001-00-0)

R: 10

S:

Cas No 8006-64-2 (mix.)	No 650-002-00-6

Terpentinolie, vegetabilsk terpentin
Terpentinöl
Turpentine
Essence de térébenthine
Olio di trementina
Terpentijnolie
Τερεβινθέλαιο

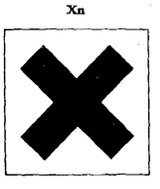

R: 10-20/21/22

S: 2

Cas No 80-38-6	No 650-003-00-1

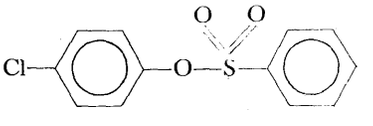

fenson,
4-Chlorphenyl-benzensulfonat
fenson,
(4-Chlor-phenyl)-benzol-sulfonat
fenson,
4-Chlorophenyl benzenesulphonate
fénizon,
Benzènesulfonate de 4-chlorophényle
fenson,
(4-Clorofenil)-benzensolfonato
fenson,
(4-Chloorfenyl)-benzeensulfonaat (PCPBS)
Φενζόν,
Βενζοσουλφονικός 4-χλωροφαινυλεστέρας

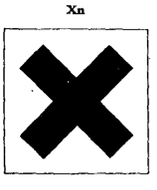

R: 20/21/22

S: 2-13

Cas No 991-42-4

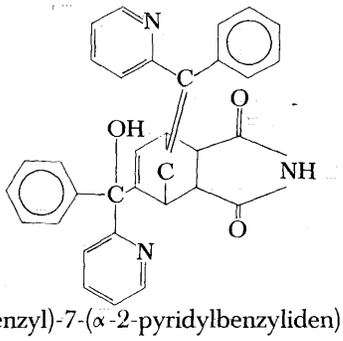

No 650-004-00-7

norbormid,
5-(α-Hydroxy-α-2-pyridylbenzyl)-7-(α-2-pyridylbenzyliden)-norbon-5-en-2,3-dicarboxyimid
norbomid,
(-(α-Hydroxy-α-2-pyridyl)-benzyl-7-(α-2-pyridyl-benzyliden)-bicyclo[2,2,1]
hept-5-en-2,3-dicarbonsäuremid
norbormide,
5-(α-Hydroxy-α-2-pyridylbenzyl)-7-(α-2-pyridylbenylidene)norborn-5-ene-2,3-dicarboximide
nobormide, (norbormide)
5-(α-Hydroxy-α-2-pyridylbenzyl)-7-(α-2-pyridylbenzylidène)-norborn-5-ène-2,3-dicarboximide
norbormide,
5-[α-Idrossi-α-(2-piridil)-benzil]-7-[α-(2-piridil) benzilidene]-norborn-5-ene-2,3-dicarbossimide
norbormid,
5-(α-Hydroxy-α-2 pyridylbenzyl)-7-(α-2-pyridylbenzylidene) norborn-5-ene-2,3-dicarboximide
Νορμπορμίντ,
5-(α-Υδροξυ-α-2-πυριδυλοβενζυλο)-7-(α-2-πυριδυλοβενζυλιδενο)-νορμπορν-5-ενο-2,3-δικαρβοξιμίδιο



R: 23/24/25

S: 2-13-44

Cas No 83-79-4

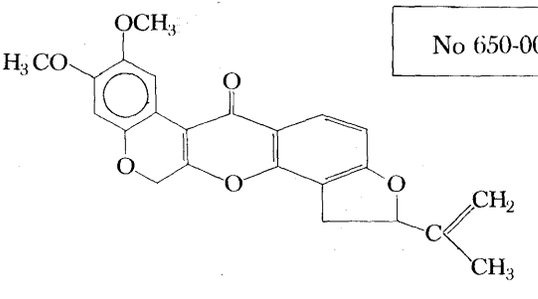

No 650-005-00-2

Rotenon
Rotenon,
1,2,12,12 α-Tetrahydro-2α-isopropenyl-8,9-dimethoxy-[1]benzopyrano(3,4-b)furo
[2,3-h][1] benzopyran-6(6 αα*H*)-on
Rotenone
Roténone
Rotenone
Rotenon
Ροτενόνη



R: 23/24/25

S: 2-13-44

Cas No 495-73-8	No 650-006-00-8

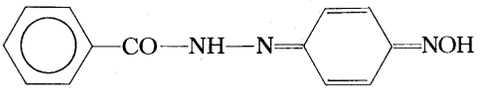

benquinox,
1,4-Benzoquinon-*N'*-benzoylhydrazon-oxim
benchinox,
Benzoylhydrazono-1,4-benzochinonoxim
benqūinox,
4-Benzoylhydrazono-1,4-benzoquinone oxime
benquinox,
Benzoylhydrazone de la p-benzoquine-oxime
benquinox,
Benzoilidrazone della p-benzochinossima
benquinox,
Benzoylhydrazon-1,4-benzoquinonoxim
Μπενκινόξ,
4-Βενζοϋλυδραζονο-1,4-βενζοκινονοξίμη

T



R: 23/24/25

S: 2-13-44

Cas No	No 650-007-00-3

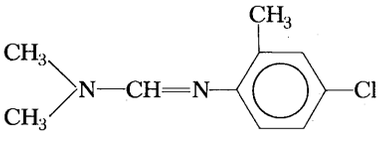

chlordimeform,
N'-(4-Chlor-2-methylphenyl)-*N',N'*-dimethylformamidin
chlordimeform,
N'-(4-Chlor-o-tolyl)-*N',N'*-dimethyl-formamidin
chlordimeform,
N^2-(4-Chloro-*o*-tolyl)-*N'N'*-dimethylformamidine
chlordiméforme,
N^2-(4-Chloro-*o*-tolyl)-N^1,N^1-diméthylformamidine
Clordimeform, (Clorfenamidina)
N'-(4-Cloro-o-tolil)-*N',N'*-dimetilformamidina
chloordimeform,
N'-(4-Chloor-o-tolyl)-*N',N'*-dimethylformamidine
Χλωρντιμεφόρμ,
N'-(4-χλωρο-*o*-τολυλο)-*N',*N^2διμεθυλαφορμαμιδίνη

Xn

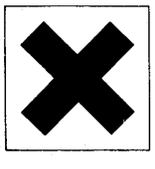

R: 20/21/22

S: 2-13

Cas No 570-76-7	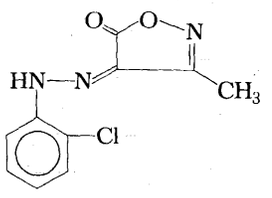	No 650-008-00-9

drazoxolon,
4-(2-Chlorphenylhydrazono)-3-methyl-isoxazol-5-on
drazoxolon,
4-(2-Chlor-phenylhydrazono)-3-methyl-4*H*-isoxazol-5-on
drazoxolon,
4-(2-Chlorophenylhydrazono)-3-methylisoxazol-5-one
drazoxolon,
4-(2-Chlorophénylhydrazono)-3-méthyl-4*H*-isoxazole-5-one
drazoxolon,
4-(2-Cloro-fenilidrazone)-3-metil-4*H*, 5-isossazolone
drazoxolon,
4-(2-Chloorfenylhydrazon)-3-methyl-4*H*-isoxazol-5-on
Ντραζοξολόν,
4-(2-Χλωροφαινυλυδραζονο)-3-μεθυλισοξαζολ-5-όνη

T



R: 23/24/25

S: 2-13

ΠΑΡΑΡΤΗΜΑ III

Φύση τῶν εἰδικῶν κινδύνων πού ἀφοροῦν ἐπικίνδυνες οὐσίες

BILAG III

Arten af de særlige risici, der er forbundet med de farlige stoffer

ANLAGE III

Bezeichnungen der besonderen Gefahren bei gefährlichen Stoffen

ANNEX III

Nature of the special risks attaching to dangerous substances

ANNEXE III

Nature des risques particuliers attribués aux substances dangereuses

ALLEGATO III

Natura dei rischi specifici attribuiti alle sostanze pericolose

BIJLAGE III

Aard der bijzondere gevaren toegeschreven aan gevaarlijke stoffen

R 1 Eksplosiv i tør tilstand.
In trockenem Zustand explosionsfähig.
Explosive when dry.
Explosif à l'état sec.
Esplosivo allo stato secco.
In droge toestand ontplofbaar.
Ἐκρηκτικό σέ ξηρή κατάσταση.

R 2 Eksplosionsfarlig ved stød, gnidning, ild eller andre antændelseskilder.
Durch Schlag, Reibung, Feuer oder andere Zündquellen explosionsfähig.
Risk of explosion by shock, friction, fire or other sources of ignition.
Risque d'explosion par le choc, la friction, le feu ou autres sources d'ignition.
Rischio di esplosione per urto, sfregamento, fuoco o altre sorgenti d'ignizione.
Ontploffingsgevaar door schok, wrijving, vuur of andere ontstekingsoorzaken.
Κίνδυνος ἐκρήξεως ἀπό τράνταγμα, τριβή, φωτιά ἤ ἄλλες πηγές ἀναφλέξεως.

R 3 Meget eksplosionsfarlig ved stød, gnidning, ild eller andre antændelseskilder.
Durch Schlag, Reibung, Feuer oder andere Zündquellen leicht explosionsfähig.
Extreme risk of explosion by shock, friction, fire or other sources of ignition.
Grand risque d'explosion par le choc, la friction, le feu ou autres sources d'ignition.
Elevato rischio di esplosione per urto, sfregamento, fuoco o altre sorgenti d'ignizione.
Ernstig ontploffingsgevaar door schok, wrijving, vuur of andere ontstekingsoorzaken.
Πολύ μεγάλος κίνδυνος ἐκρήξεως ἀπό τράνταγμα, τριβή, φωτιά ἤ ἄλλες πηγές ἀναφλέξεως.

R 4 Danner meget følsomme eksplosive metalforbindelser.
Bildet hochempfindliche explosionsfähige Metallverbindungen.
Forms very sensitive explosive metallic compounds.
Forme des composés métalliques explosifs très sensibles.
Forma composti metallici esplosivi molto sensibili.
Vormt met metalen zeer gemakkelijk ontplofbare verbindingen.
Σχηματίζει πολύ εὐαίσθητες ἐκρηκτικές μεταλλικές ἑνώσεις.

R 5 Eksplosionsfarlig ved opvarmning.
Beim Erwärmen explosionsfähig.
Heating may cause an explosion.
Danger d'explosion sous l'action de la chaleur.
Pericolo di esplosione per riscaldamento.
Ontploffingsgevaar door verwarming.
Θέρμανση μπορεῖ νά προκαλέσει ἔκρηξη.

R 6 Eksplosiv ved og uden kontakt med luft.
Mit und ohne Luft explosionsfähig.
Explosive with or without contact with air.
Danger d'explosion en contact ou sans contact avec l'air.
Esplosivo a contatto o senza contatto con l'aria.
Ontplofbaar met en zonder lucht.
Ἐκρηκτικό σέ ἐπαφή ἤ χωρίς ἐπαφή μέ τόν ἀέρα.

R 7 Kan forårsage brand.
Kann Brand verursachen.
May cause fire.
Peut provoquer un incendie.
Può provocare un incendio.
Kan brand veroorzaken.
Μπορεῖ νά προκαλέσει πυρκαϊά.

R 8 Brandfarlig ved kontakt med brændbare stoffer.
Feuergefahr bei Berührung mit brennbaren Stoffen.
Contact with combustible material may cause fire.
Favorise l'inflammation des matières combustibles.
Può provocare l'accensione di materie combustibili.
Bevordert de ontbranding van brandbare stoffen.
Μπορεῖ νά προκαλέσει τήν ἀνάφλεξη καυσίμων ὑλικῶν σέ ἐπαφή μ' αὐτά.

R 9 Eksplosionsfarlig ved blanding med brændbare stoffer.
Explosionsgefahr bei Mischung mit brennbaren Stoffen.
Explosive when mixed with combustible material.
Peut exploser en mélange avec des matières combustibles.
Esplosivo in miscela con materie combustibili.
Ontploffingsgevaar bij menging met brandbare stoffen.
Ἐκρηκτικό ὅταν ἀναμιχθεῖ μέ καύσιμα ὑλικά.

R 10 Brandfarlig.
Entzündlich.
Flammable.
Inflammable.
Infiammabile.
Ontvlambaar.
Εὔφλεκτο.

R 11 Meget brandfarlig.
Leichtentzündlich.
Highly flammable.
Très inflammable.
Facilmente infiammabile.
Licht ontvlambaar.
Λίαν εὔφλεκτο.

R 12 Yderst brandfarlig.
Hochentzündlich.
Extremely flammable.
Extrêmement inflammable.
Altamente infiammabile.
Zeer licht ontvlambaar.
Ἐξόχως εὔφλεκτο.

R 13 Yderst brandfarlig flydende gas.
Hochentzündliches Flüssiggas.
Extremely flammable liquefied gas.
Gaz liquéfié extrêmement inflammable.
Gas liquefatto altamente infiammabile.
Zeer licht ontvlambaar vloeibaar gas.
Ἐξόχως εὔφλεκτο ὑγροποιημένο ἀέριο.

R 14 Reagerer voldsomt med vand.
Reagiert heftig mit Wasser.
Reacts violently with water.
Réagit violemment au contact de l'eau.
Reagisce violentemente con l'acqua.
Reageert heftig met water.
Ἀντιδρᾶ βίαια μέ νερό.

R 15 Reagerer med vand under dannelse af yderst brandfarlige gasser.
Reagiert mit Wasser unter Bildung leicht entzündlicher Gase.
Contact with water liberates highly flammable gases.
Au contact de l'eau dégage des gaz très inflammables.
A contatto con l'acqua libera gas facilmente infiammabili.
Vormt licht ontvlambaar gas in contact met water.
Σέ ἐπαφή μέ νερό ἐλευθερώνονται πολύ εὔφλεκτα ἀέρια.

R 16 Eksplosionsfarlig ved blanding med oxiderende stoffer.
Explosionsfähig in Mischung mit brandfördernden Stoffen.
Explosive when mixed with oxidising substances.
Peut exploser en mélange avec des substances comburantes.
Pericolo di esplosione se mescolato con sostanze comburenti.
Ontploffingsgevaar bij menging met oxyderende stoffen.
Ἐκρηκτικό ὅταν ἀναμιχθεῖ μέ ὀξειδωτικές οὐσίες.

R 17 Selvantændelig i luft.
Selbstentzündlich an der Luft.
Spontaneously flammable in air.
Spontanément inflammable à l'air.
Spontaneamente infiammabile all'aria.
Spontaan ontvlambaar in lucht.
Αὐτοαναφλέγεται στόν ἀέρα.

R 18 Ved brug kan brændbare dampe/eksplosive damp-luftblandinger dannes.
Bei Gebrauch Bildung explosiver/leichtentzündlicher Dampf-Luftgemische möglich.
In use, may form flammable/explosive vapour-air mixture.
Lors de l'utilisation, formation possible de mélange vapeur-air inflammable/explosif.
Durante l'uso può formare con aria miscele esplosive/infiammabili.
Kan bij gebruik een ontvlambaar/ontplofbaar damp-luchtmengsel vormen.
Κατά τήν χρήση μπορεῖ νά σχηματίσει εὔφλεκτα/ἐκρηκτικά μίγματα ἀτμοῦ-ἀέρος.

R 19 Kan danne eksplosive peroxider.
Kann explosionsfähige Peroxyde bilden.
May form explosive peroxides.
Peut former des peroxydes explosifs.
Può formare perossidi esplosivi.
Kan ontplofbare peroxiden vormen.
Μπορεῖ νά σχηματίσει ἐκρηκτικά ὑπεροξείδια.

R 20 Farlig ved indånding.
Gesundheitsschädlich beim Einatmen.
Harmful by inhalation.
Nocif par inhalation.
Nocivo per inalazione.
Schadelijk bij inademing.
Βλαβερό ὅταν εἰσπνέεται.

R 21 Farlig ved berøring med huden.
Gesundheitsschädlich bei Berührung mit der Haut.
Harmful in contact with skin.
Nocif par contact avec la peau.
Nocivo a contatto con la pelle.
Schadelijk bij aanraking met de huid.
Βλαβερό σέ ἐπαφή μέ τό δέρμα.

R 22 Farlig ved indtagelse.
Gesundheitsschädlich beim Verschlucken.
Harmful if swallowed.
Nocif en cas d'ingestion.
Nocivo per ingestione.
Schadelijk bij opname door de mond.
Βλαβερό σέ περίπτωση καταπόσεως.

R 23 Giftig ved indånding.
Giftig beim Einatmen.
Toxic by inhalation.
Toxique par inhalation.
Tossico per inalazione.
Vergiftig bij inademing.
Τοξικό ὅταν εἰσπνέεται.

R 24 Giftig ved berøring med huden.
Giftig bei Berührung mit der Haut.
Toxic in contact with skin.
Toxique par contact avec la peau.
Tossico a contatto con la pelle.
Vergiftig bij aanraking met de huid.
Τοξικό σέ ἐπαφή μέ τό δέρμα.

R 25 Giftig ved indtagelse.
Giftig beim Verschlucken.
Toxic if swallowed.
Toxique en cas d'ingestion.
Tossico per ingestione.
Vergiftig bij opname door de mond.
Τοξικό σέ περίπτωση καταπόσεως.

R 26 Meget giftig ved indånding.
Sehr giftig beim Einatmen.
Very toxic by inhalation.
Très toxique par inhalation.
Altamente tossico per inalazione.
Zeer vergiftig bij inademing.
Πολύ τοξικό ὅταν εἰσπνέεται.

R 27 Meget giftig ved berøring med huden.
Sehr giftig bei Berührung mit der Haut.
Very toxic in contact with skin.
Très toxique par contact avec la peau.
Altamente tossico a contatto con la pelle.
Zeer vergiftig bij aanraking met de huid.
Πολύ τοξικό σέ ἐπαφή μέ τό δέρμα.

R 28 Meget giftig ved indtagelse.
Sehr giftig beim Verschlucken.
Very toxic if swallowed.
Très toxique en cas d'ingestion.
Altamente tossico per ingestione.
Zeer vergiftig bij opname door de mond.
Πολύ τοξικό σέ περίπτωση καταπόσεως.

R 29 Udvikler giftig gas ved kontakt med vand.
Entwickelt bei Berührung mit Wasser giftige Gase.
Contact with water liberates toxic gas.
Au contact de l'eau, dégage des gaz toxiques.
A contatto con l'acqua libera gas tossici.
Vormt vergiftig gas in contact met water.
Σέ ἐπαφή μέ τό νερό ἐλευθερώνονται τοξικά ἀέρια.

R 30 Kan blive meget brandfarlig under brug.
Kann bei Gebrauch leicht entzündlich werden.
Can become highly flammable in use.
Peut devenir très inflammable pendant l'utilisation.
Può divenire facilmente infiammabile durante l'uso.
Kan bij gebruik licht ontvlambaar worden.
Κατά τήν χρήση γίνεται λίαν εὔφλεκτο.

R 31 Udvikler giftig gas ved kontakt med syre.
Entwickelt bei Berührung mit Säure giftige Gase.
Contact with acids liberates toxic gas.
Au contact d'un acide dégage un gaz toxique.
A contatto con acidi libera gas tossico.
Vormt vergiftige gassen in contact met zuren.
Σέ ἐπαφή μέ ὀξέα ἐλευθερώνονται τοξικά ἀέρια.

R 32 Udvikler meget giftig gas ved kontakt med syre.
Entwickelt bei Berührung mit Säure hochgiftige Gase.
Contact with acids liberates very toxic gas.
Au contact d'un acide dégage un gaz très toxique.
A contatto con acidi libera gas altamente tossico.
Vormt zeer vergiftige gassen in contact met zuren.
Σέ ἐπαφή μέ ὀξέα ἐλευθερώνονται πολύ τοξικά ἀέρια.

R 33 Fare for kumulativ virkning.
Gefahr kumulativer Wirkungen.
Danger of cumulative effects.
Danger d'effets cumulatifs.
Pericolo di effetti cumulativi.
Gevaar voor cumulatieve effecten.
Κίνδυνος ἀθροιστικῶν ἐπιδράσεων.

R 34 Ætsningsfare.
Verursacht Verätzungen.
Causes burns.
Provoque des brûlures.
Provoca ustioni.
Veroorzaakt brandwonden.
Προκαλεῖ ἐγκαύματα.

R 35 Alvorlig ætsningsfare.
Verursacht schwere Verätzungen.
Causes severe burns.
Provoque de graves brûlures.
Provoca gravi ustioni.
Veroorzaakt ernstige brandwonden.
Προκαλεῖ σοβαρά ἐγκαύματα.

R 36 Irriterer øjnene.
Reizt die Augen.
Irritating to eyes.
Irritant pour les yeux.
Irritante per gli occhi.
Prikkelend voor de ogen.
Ἐρεθίζει τά μάτια.

R 37 Irriterer åndedrætsorganerne.
Reizt die Atmungsorgane.
Irritating to respiratory system.
Irritant pour les voix respiratoires.
Irritante per le vie respiratorie.
Prikkelend voor de ademhalingswegen.
Ἐρεθίζει τό ἀναπνευστικό σύστημα.

R 38 Irriterer huden.
Reizt die Haut.
Irritating to skin.
Irritant pour la peau.
Irritante per la pelle.
Prikkelend voor de huid.
Ἐρεθίζει τό δέρμα.

R 39 Fare for uhelbredelig skadevirkning.
Ernste Gefahr irreversiblen Schadens.
Danger of very serious irreversible effects.
Danger d'effets irréversibles très graves.
Pericolo di effetti irreversibili molto gravi.
Gevaar voor ernstige onherstelbare effekten.
Κίνδυνος πολύ σοβαρῶν μονίμων ἐπιδράσεων.

R 40 Mulig fare for uhelbredelig skadevirkning.
Irreversibler Schaden möglich.
Possible risks of irreversible effects.
Possibilité d'effets irréversibles.
Possibilità di effetti irreversibili.
Onherstelbare effekten zijn niet uitgesloten.
Πιθανοί κίνδυνοι μονίμων ἐπιδράσεων.

Kombination af R-sætninger

R 15/29	Reagerer med vand under dannelse af giftig og yderst brandfarlige gasser.
R 20/21	Farlig ved indånding og ved berøring med huden.
R 21/22	Farlig ved berøring med huden og ved indtagelse.
R 20/22	Farlig ved indånding og ved indtagelse.
R 20/21/22	Farlig ved indånding, ved berøring med huden og ved indtagelse.
R 23/24	Giftig ved indånding og ved berøring med huden.
R 24/25	Giftig ved berøring med huden og ved indtagelse.
R 23/25	Giftig ved indånding og ved indtagelse.
R 23/24/25	Giftig ved indånding, ved berøring med huden og ved indtagelse.
R 26/27	Meget giftig ved indånding og ved berøring med huden.
R 27/28	Meget giftig ved berøring med huden og ved indtagelse.
R 26/28	Meget giftig ved indånding og ved indtagelse.
R 26/27/28	Meget giftig ved indånding, ved berøring med huden og ved indtagelse.
R 36/37	Irriterer øjnene og åndedrætsorganerne.
R 37/38	Irriterer åndedrætsorganerne og huden.
R 36/38	Irriterer øjnene og huden.
R 36/37/38	Irriterer øjnene, åndedrætsorganerne og huden.

Kombination der R-Sätze

R 15/29	Reagiert mit Wasser unter Bildung giftiger und leichtentzündlicher Gase.
R 20/21	Gesundheitsschädlich bei Einatmen und bei Berührung mit der Haut.
R 21/22	Gesundheitsschädlich bei Berührung mit der Haut und beim Verschlucken.
R 20/22	Gesundheitsschädlich beim Einatmen und Verschlucken.
R 20/21/22	Gesundheitsschädlich beim Einatmen, Verschlucken und Berührung mit der Haut.
R 23/24	Giftig beim Einatmen und bei Berührung mit der Haut.
R 24/25	Giftig bei Berührung mit der Haut und beim Verschlucken.
R 23/25	Giftig beim Einatmen und Verschlucken.
R 23/24/25	Giftig beim Einatmen, Verschlucken und Berührung mit der Haut.
R 26/27	Sehr giftig beim Einatmen und bei Berührung mit der Haut.
R 27/28	Sehr giftig bei Berührung mit der Haut und beim Verschlucken.
R 26/28	Sehr giftig beim Einatmen und Verschlucken.
R 26/27/28	Sehr giftig beim Einatmen, Verschlucken und Berührung mit der Haut.
R 36/37	Reizt die Augen und die Atmungsorgane.
R 37/38	Reizt die Atmungsorgane und die Haut.
R 36/38	Reizt die Augen und die Haut.
R 36/37/38	Reizt die Augen, Atmungsorgane und die Haut.

Combination of R-Phrases

R 15/29	Contact with water liberates toxic, highly flammable gas.
R 20/21	Harmful by inhalation and in contact with skin.
R 21/22	Harmful in contact with skin and if swallowed.

R 20/22 Harmful by inhalation and if swallowed.
R 20/21/22 Harmful by inhalation, in contact with skin and if swallowed.
R 23/24 Toxic by inhalation and in contact with skin.
R 24/25 Toxic in contact with skin and if swallowed.
R 23/25 Toxic by inhalation and if swallowed.
R 23/24/25 Toxic by inhalation, in contact with skin and if swallowed.
R 26/27 Very toxic by inhalation and in contact with skin.
R 27/28 Very toxic in contact with skin and if swallowed.
R 26/28 Very toxic by inhalation and if swallowed.
R 26/27/28 Very toxic by inhalation, in contact with skin and if swallowed.
R 36/37 Irritating to eyes and respiratory system.
R 37/38 Irritating to respiratory system and skin.
R 36/38 Irritating to eyes and skin.
R 36/37/38 Irritating to eyes, respiratory system and skin.

Combinaison des phrases R

R 15/29 Au contact de l'eau dégage des gaz toxiques et très inflammables.
R 20/21 Nocif par inhalation et par contact avec la peau.
R 21/22 Nocif par contact avec la peau et par ingestion.
R 20/22 Nocif par inhalation et ingestion.
R 20/21/22 Nocif par inhalation, contact avec la peau et par ingestion.
R 23/24 Toxique par inhalation et par contact avec la peau.
R 24/25 Toxique par contact avec la peau et par ingestion.
R 23/25 Toxique par inhalation et ingestion.
R 23/24/25 Toxique par inhalation, contact avec la peau et par ingestion.
R 26/27 Très toxique par inhalation et par contact avec la peau.
R 27/28 Très toxique par contact avec la peau et par ingestion.
R 26/28 Très toxique par inhalation et ingestion.
R 26/27/28 Très toxique par inhalation, contact avec la peau et par ingestion.
R 36/37 Irritant pour les yeux et les voies respiratoires.
R 37/38 Irritant pour les voies respiratoires et la peau.
R 36/38 Irritant pour les yeux et la peau.
R 36/37/38 Irritant pour les yeux, les voies respiratoires et la peau.

Combinazioni delle frasi R

R 15/29 A contatto con acqua libera gas tossici e facilmente infiammabili.
R 20/21 Nocivo per inalazione e contatto con la pelle.
R 21/22 Nocivo a contatto con la pelle e per ingestione.
R 20/22 Nocivo per inalazione e ingestione.
R 20/21/22 Nocivo per inalazione, ingestione e contatto con la pelle.
R 23/24 Tossico per inalazione e contatto con la pelle.
R 24/25 Tossico a contatto con la pelle e per ingestione.
R 23/25 Tossico per inalazione e ingestione.
R 23/24/25 Tossico per inalazione, ingestione e contatto con la pelle.
R 26/27 Altamente tossico per inalazione e contatto con la pelle.
R 27/28 Altamente tossico a contatto con la pelle e per ingestione.

R 26/28 Altamente tossico per inalazione e per ingestione.
R 26/27/28 Altamente tossico per inalazione, ingestione e contatto con la pelle.
R 36/37 Irritante per gli occhi e le vie respiratorie.
R 37/38 Irritante per le vie respiratorie e la pelle.
R 36/38 Irritante per gli occhi e la pelle.
R 36/37/38 Irritante per gli occhi, le vie respiratorie e la pelle.

Kombinatie van de R-zinnen

R 15/29 Vormt vergiftig en licht ontvlambaar gas in contact met water.
R 20/21 Schadelijk bij inademing en bij aanraking met de huid.
R 21/22 Schadelijk bij aanraking met de huid en bij opname door de mond.
R 20/22 Schadelijk bij inademing en opname door de mond.
R 20/21/22 Schadelijk bij inademing, opname door de mond en aanraking met de huid.
R 23/24 Vergiftig bij inademing en bij aanraking met de huid.
R 24/25 Vergiftig bij aanraking met de huid en bij opname door de mond.
R 23/25 Vergiftig bij inademing en opname door de mond.
R 23/24/25 Vergiftig bij inademing, opname door de mond en aanraking met de huid.
R 26/27 Zeer vergiftig bij inademing en bij aanraking met de huid.
R 27/28 Zeer vergiftig bij aanraking met de huid en bij opname door de mond.
R 26/28 Zeer vergiftig bij inademing en opname door de mond.
R 26/27/28 Zeer vergiftig bij inademing, opname door de mond en aanraking met de huid.
R 36/37 Prikkelend voor de ogen en de ademhalingswegen.
R 37/38 Prikkelend voor ademhalingswegen en de huid.
R 36/38 Prikkelend voor de ogen en de huid.
R 36/37/38 Prikkelend voor de ogen, de ademhalingswegen en de huid.

Συνδυασμός τῶν R-φράσεων

R 15/29 Σέ ἐπαφή μέ νερό ἐλευθερώνονται τοξικά, λίαν εὔφλεκτα ἀέρια.
R 20/21 Βλαβερό ὅταν εἰσπνέεται καί σέ ἐπαφή μέ τό δέρμα.
R 21/22 Βλαβερό σέ ἐπαφή μέ τό δέρμα καί σέ περίπτωση καταπόσεως.
R 20/22 Βλαβερό ὅταν εἰσπνέεται καί σέ περίπτωση καταπόσεως.
R 20/21/22 Βλαβερό ὅταν εἰσπνέεται, σέ ἐπαφή μέ τό δέρμα καί σέ περίπτωση καταπόσεως.
R 23/24 Τοξικό ὅταν εἰσπνέεται καί σέ ἐπαφή μέ τό δέρμα.
R 24/25 Τοξικό σέ ἐπαφή μέ τό δέρμα καί σέ περίπτωση καταπόσεως.
R 23/25 Τοξικό ὅταν εἰσπνέεται καί σέ περίπτωση καταπόσεως.
R 23/24/25 Τοξικό ὅταν εἰσπνέεται, σέ ἐπαφή μέ τό δέρμα καί σέ περίπτωση καταπόσεως.
R 26/27 Πολύ τοξικό ὅταν εἰσπνέεται καί σέ ἐπαφή μέ τό δέρμα.
R 27/28 Πολύ τοξικό σέ ἐπαφή μέ τό δέρμα καί σέ περίπτωση καταπόσεως.
R 26/28 Πολύ τοξικό ὅταν εἰσπνέεται καί σέ περίπτωση καταπόσεως.
R 26/27/28 Πολύ τοξικό ὅταν εἰσπνέεται, σέ ἐπαφή μέ τό δέρμα καί σέ περίπτωση καταπόσεως.
R 36/37 Ἐρεθίζει τά μάτια καί τό ἀναπνευστικό σύστημα.
R 37/38 Ἐρεθίζει τό ἀναπνευστικό σύστημα καί τό δέρμα.
R 36/38 Ἐρεθίζει τά μάτια καί τό δέρμα.
R 36/37/38 Ἐρεθίζει τά μάτια, τό ἀναπνευστικό σύστημα καί τό δέρμα.

ΠΑΡΑΡΤΗΜΑ IV

Μέτρα ἀσφαλείας σχετικά μέ ἐπικίνδυνες χημικές οὐσίες

BILAG IV

Forsigtighedsregler for farlige stoffer

ANLAGE IV

Sicherheitsratschläge für gefährliche Stoffe

ANNEX IV

Safety advice concerning dangerous chemical substances

ANNEXE IV

Conseils de prudence concernant les substances dangereuses

ALLEGATO IV

Consigli di prudenza riguardanti le sostanze pericolose

BIJLAGE IV

Veiligheidsaanbevelingen met betrekking tot gevaarlijke stoffen

S 1 Opbevares under lås.
Unter Verschluß aufbewahren.
Keep locked up.
Conserver sous clé.
Conservare sotto chiave.
Achter slot bewaren.
Φυλάσσεται κλειδωμένο.

S 2 Opbevares utilgængeligt for børn.
Darf nicht in die Hände von Kindern gelangen.
Keep out of reach of children.
Conserver hors de la portée des enfants.
Conservare fuori della portata dei bambini.
Buiten bereik van kinderen bewaren.
Μακρυά ἀπό παιδιά.

S 3 Opbevares køligt.
Kühl aufbewahren.
Keep in a cool place.
Conserver dans un endroit frais.
Conservare in luogo fresco.
Op een koele plaats bewaren.
Σέ δροσερό μέρος.

S 4 Må ikke opbevares i nærheden af beboelse.
Von Wohnplätzen fernhalten.
Keep away from living quarters.
Conserver à l'écart de tout local d'habitation.
Conservare lontano da locali di abitazione.
Verwijderd van woonruimten opbergen.
Μακρυά ἀπό κατοικημένους χώρους.

S 5 Opbevares under ... (en egnet væske som angives af fabrikanten).
Unter ... aufbewahren (geeignete Flüssigkeit vom Hersteller anzugeben).
Keep contents under ... (appropriate liquid to be specified by the manufacturer).
Conserver sous ... (liquide approprié à spécifier par le fabricant).
Conservare sotto ... (liquido appropriato da indicarsi da parte del fabbricante).
Onder ... houden (geschikte vloeistof opgegeven door fabrikant).
Διατηρεῖται τό περιεχόμενο μέσα σέ ... (τό εἶδος τοῦ καταλλήλου ὑγροῦ καθορίζεται ἀπό τόν κατασκευαστή).

S 6 Opbevares under ... (en inaktiv gas, som angives af fabrikanten).
Unter ... aufbewahren (inertes Gas vom Hersteller anzugeben).
Keep under ... (inert gas to be specified by the manufacturer).
Conserver sous ... (gaz inerte à spécifier par le fabricant).
Conservare sotto ... (gas inerte da indicarsi da parte del fabbricante).
Onder ... houden (inert gas door fabrikant op te geven).
Διατηρεῖται σέ ἀτμόσφαιρα ... (τό εἶδος τοῦ ἀδρανοῦς ἀερίου καθορίζεται ἀπό τόν κατασκευαστή).

S 7 Emballagen skal holdes tæt lukket.
Behälter dicht geschlossen halten.
Keep container tightly closed.
Conserver le récipient bien fermé.
Conservare il recipiente ben chiuso.
In goed gesloten verpakking bewaren.
Τό δοχεῖο διατηρεῖται ἑρμητικά κλεισμένο.

S 8 Emballagen skal opbevares tørt.
Behälter trocken halten.
Keep container dry.
Conserver le récipient à l'abri de l'humidité.
Conservare al riparo dall'umidità.
Verpakking droog houden.
Τό δοχεῖο νά προστατεύεται ἀπό ὑγρασία.

S 9 Emballagen skal opbevares på et godt ventileret sted.
Behälter an einem gut gelüfteten Ort aufbewahren.
Keep container in a well-ventilated place.
Conserver le récipient dans un endroit bien ventilé.
Conservare il recipiente in luogo ben ventilato.
Op een goed geventileerde plaats bewaren.
Τό δοχεῖο νά διατηρεῖται σέ καλά ἀεριζόμενο μέρος.

S 10 Varen skal holdes fugtig.
Inhalt feucht halten.
Keep contents wet.
Maintenir le produit humide.
Mantenere il prodotto umido.
Inhoud nathouden.
Τό περιεχόμενο διατηρεῖται μέ ὑγρασία.

S 11 Undgå kontakt med luft.
Zutritt von Luft verhindern.
Avoid contact with air.
Éviter le contact avec l'air.
Evitare il contatto con l'aria.
Contact met lucht vermijden.
Νά ἀποφεύγεται ἡ ἐπαφή μέ τόν ἀέρα.

S 12 Emballagen må ikke lukkes tæt.
Behälter nicht gasdicht verschließen.
Do not keep the container sealed.
Ne pas fermer hermétiquement le récipient.
Non chiudere ermeticamente il recipiente.
De verpakking niet hermetisch sluiten.
Μή διατηρεῖτε τό δοχεῖο ἑρμητικά κλεισμένο.

S 13 Må ikke opbevares sammen med nærings- og nydelsesmidler samt foderstoffer.
Von Nahrungsmitteln, Getränken und Futtermitteln fernhalten.
Keep away from food, drink and animal feeding stuffs.
Conserver à l'écart des aliments et boissons y compris ceux pour animaux.
Conservare lontano da alimenti o mangimi e da bevande.
Verwijderd houden van eet- en drinkwaren en van dierenvoeder.
Μακρυά ἀπό τρόφιμα, ποτά καί ζωοτραφές.

S 14 Opbevares adskilt fra ... (uforligelige stoffer, som angives af fabrikanten).
Von ... fernhalten (Inkompatible Substanzen sind vom Hersteller anzugeben).
Keep away from ... (incompatible materials to be indicated by the manufacturer).
Conserver à l'écart des ... (matières incompatibles à indiquer par le fabricant).
Conservare lontano da ... (sostanze incompatibili da precisare da parte del produttore).
Verwijderd houden van ... (in te vullen door de fabrikant).
Μακρυά ἀπό ... (ἀσύμβατες οὐσίες καθορίζονται ἀπό τόν κατασκευαστή).

S 15 Må ikke udsættes for varme.
Vor Hitze schützen.
Keep away from heat.
Conserver à l'écart de la chaleur.
Conservare lontano dal calore.
Verwijderd houden van warmte.
Μακρυά ἀπό θερμότητα.

S 16 Holdes væk fra antændelseskilder — Rygning forbudt.
Von Zündquellen fernhalten — Nicht rauchen.
Keep away from sources of ignition — No smoking.
Conserver à l'écart de toute source d'ignition — Ne pas fumer.
Conservare lontano da fiamme e scintille — Non fumare.
Verwijderd houden van ontstekingsbronnen — Niet roken.
Μακρυά ἀπό πηγές ἀναφλέξεως – Ἀπαγορεύεται τό κάπνισμα.

S 17 Holdes væk fra brændbare stoffer.
Von brennbaren Stoffen fernhalten.
Keep away from combustible material.
Tenir à l'écart des matières combustibles.
Tenere lontano da sostanze combustibili.
Verwijderd houden van ontbrandbare stoffen.
Μακρυά ἀπό καύσιμες οὐσίες.

S 18 Emballagen skal behandles og åbnes med forsigtighed.
Behälter mit Vorsicht öffnen und handhaben.
Handle and open container with care.
Manipuler et ouvrir le récipient avec prudence.
Manipolare ed aprire il recipiente con cautela.
Verpakking voorzichtig behandelen en openen.
Χειριστεῖτε καί ἀνοῖξτε τό δοχεῖο προσεκτικά.

S 20 Der må ikke spises eller drikkes under brugen.
Bei der Arbeit nicht essen und trinken.
When using do not eat or drink.
Ne pas manger et ne pas boire pendant l'utilisation.
Non mangiare né bere durante l'impiego.
Niet eten of drinken tijdens gebruik.
Μή τρῶτε ἤ πίνετε ὅταν τό χρησιμοποιεῖτε.

S 21 Der må ikke ryges under brugen.
Bei der Arbeit nicht rauchen.
When using do not smoke.
Ne pas fumer pendant l'utilisation.
Non fumare durante l'impiego.
Niet roken tijdens gebruik.
Μή καπνίζετε ὅταν τό χρησιμοποιεῖτε.

S 22 Undgå indånding af støv.
Staub nicht einatmen.
Do not breathe dust.
Ne pas respirer les poussières.
Non respirare le polveri.
Stof niet inademen.
Μή ἀναπνέετε τήν σκόνη.

S 23 Undgå indånding af gas/røg/dampe/aerosol-tågen.
Gas/Rauch/Dampf/Aerosol nicht einatmen.
Do not breathe gas/fumes/vapour/spray.
Ne pas respirer les gaz/vapeurs/fumées/aérosols.
Non respirare i gas/fumi/vapori/aerosoli.
Gas/rook/damp/spuitnevel niet inademen.
Μή ἀναπνέετε ἀέρια/καπνούς/ἐκνεφώματα.

S 24 Undgå kontakt med huden.
Berührung mit der Haut vermeiden.
Avoid contact with skin.
Éviter le contact avec la peau.
Evitare il contatto con la pelle.
Aanraking met de huid vermijden.
Ἀποφεύγετε ἐπαφή μέ τό δέρμα.

S 25 Undgå kontakt med øjnene.
Berührung mit den Augen vermeiden.
Avoid contact with eyes.
Éviter le contact avec les yeux.
Evitare il contatto con gli occhi.
Aanraking met de ogen vermijden.
Ἀποφεύγετε ἐπαφή μέ τά μάτια.

S 26 I tilfælde af stof i øjnene skyl straks grundigt med vand, og søg læge.
Spritzer in die Augen gründlich mit Wasser abspülen und Arzt konsultieren.
In case of contact with eyes, rinse immediately with plenty of water and seek medical advice.
En cas de contact avec les yeux, laver immédiatement et abondamment avec de l'eau et consulter un spécialiste.
In caso di contatto con gli occhi, lavare immediatamente e abbondantemente con acqua e consultare un medico.
Bij aanraking met de ogen onmiddellijk met overvloedig water afspoelen en deskundig medisch advies inwinnen.
Σέ περίπτωση ἐπαφῆς μέ τά μάτια πλύνετε ἀμέσως μέ ἄφθονο νερό καί ζητῆστε ἰατρική συμβουλή.

S 27 Tilsmudset tøj tages straks af.
Beschmutzte, getränkte Kleidung sofort ausziehen.
Take off immediately all contaminated clothing.
Enlever immédiatement tout vêtement souillé ou éclaboussé.
Togliersi di dosso immediatamente gli indumenti contaminati.
Verontreinigde kleding onmiddellijk uittrekken.
Ἀφαιρέστε ἀμέσως ὅλα τά ἐνδύματα πού ἔχουν μολυνθεῖ.

S 28 Straks efter brugen/kontakt med stoffet afvask med rigelig ... (angives af fabrikanten).
Bei Berührung mit der Haut sofort abwaschen mit viel ... (vom Hersteller anzugeben).
After contact with skin, wash immediately with plenty of ... (to be specified by the manufacturer).
Après contact avec la peau, se laver immédiatement et abondamment avec ... (produits appropriés à indiquer par le fabricant).
In caso di contatto con la pelle lavarsi immediatamente ed abbondantemente con ... (prodotti idonei da indicarsi da parte del fabbricante).
Na aanraking met de huid onmiddellijk wassen met veel ... (aan te geven door de fabrikant).
Σέ περίπτωση ἐπαφῆς μέ τό δέρμα, πλύνετε ἀμέσως μέ ἄφθονο ... (τό εἶδος τοῦ ὑγροῦ καθορίζεται ἀπό τόν κατασκευαστή).

S 29 Må ikke kommes i kloakafløb.
Nicht in die Kanalisation gelangen lassen.
Do not empty into drains.
Ne pas jeter les résidus à l'égout.
Non gettare i residui nelle fognature.
Afval niet in de gootsteen werpen.
Μή ρίχνετε τά ὑπολείμματα στήν ἀποχέτευση.

S 30 Hæld aldrig vand på denne vare.
Niemals Wasser hinzugießen.
Never add water to this product.
Ne jamais verser de l'eau dans ce produit.
Non versare acqua sul prodotto.
Nooit water op deze stof gieten.
Ποτέ μή προσθέτετε νερό στό προϊόν αὐτό.

S 31 Må ikke opbevares sammen med eksplosive stoffer.
Von explosionsfähigen Stoffen fernhalten.
Keep away from explosive materials.
Tenir à l'écart des matières explosibles.
Tenere lontano da sostanze esplodibili.
Van springstoffen verwijderd houden.
Κρατεῖστε το μακρυά ἀπό ἐκρηκτικές ὕλες.

S 33 Træf foranstaltninger mod statisk elektricitet.
Maßnahmen gegen elektrostatische Aufladungen treffen.
Take precautionary measures against static discharges.
Éviter l'accumulation de charges électrostatiques.
Evitare l'accumulo di cariche elettrostatiche.
Maatregelen treffen tegen ontladingen van statische elektriciteit.
Λαβετε προστατευτικά μέτρα ἔναντ ἠλεκτροστατικῶν ἐκκενώβεων.

S 34 Undgå stød og gnidning.
Schlag und Reibung vermeiden.
Avoid shock and friction.
Éviter le choc et le frottement.
Evitare l'urto e lo sfregamento.
Schok en wrijving vermijden.
Ἀποφεύγετε τραντάγματα καί τριβή.

S 35 Stoffet og emballagen skal bortskaffes på en sikker måde.
Abfälle und Behälter müssen in gesicherter Weise beseitigt werden.
This material and its container must be disposed of in a safe way.
Ne se débarasser de ce produit et de son récipient qu'en prenant toute précaution d'usage.
Non disfarsi del prodotto e del recipiente se non con le dovute precauzioni.
Deze stof en de verpakking op veilige wijze afvoeren.
Πάρτε τίς ἀπαραίτητες προφυλάξεις προκειμένου νά ἀπορρίψετε (πετάξετε) τό προϊόν καί τήν συσκευασία του.

S 36 Under arbejdet bæres egnet beskyttelsesdragt.
Bei der Arbeit geeignete Schutzkleidung tragen.
Wear suitable protective clothing.
Porter un vêtement de protection approprié.
Usare indumenti protettivi adatti.
Draag geschikte beschermende kleding.
Φορᾶτε κατάλληλη προστατευτική ἐνδυμασία.

S 37 Under arbejdet bæres dertil egnede beskyttelseshandsker.
Geeignete Schutzhandschuhe tragen.
Wear suitable gloves.
Porter des gants appropriés.
Usare guanti adatti.
Draag geschikte handschoenen.
Φορᾶτε κατάλληλα γάντια.

S 38 Hvis effektiv ventilation ikke er mulig, brug egnet åndedrætsværn.
Bei unzureichender Belüftung Atemschutzgerät anlegen.
In case of insufficient ventilation, wear suitable. respiratory equipment.
En cas de ventilation insuffisante porter un appareil respiratoire approprié.
In caso di ventilazione insufficiente, usare un apparecchio respiratorio adatto.
Bij ontoereikende ventilatie een geschikt ademhalingsbeschuttingsmiddel dragen.
Σέ περίπτωση μή ἐπαρκοῦς ἀερισμοῦ, χρησιμοποιεῖτε κατάλληλη ἀναπνευστική συσκευή.

S 39 Under arbejdet bæres beskyttelsesbriller/ansigtsskærm.
Schutzbrille/Gesichtsschutz tragen.
Wear eye/face protection.
Porter un appareil de protection des yeux/ du visage.
Proteggersi gli occhi/la faccia.
Een beschermingsmiddel voor de ogen/voor het gezicht dragen.
Χρησιμοποιεῖτε συσκευή προστασίας ματιῶν/προσώπου.

S 40 Gulvet og tilsmudsede genstande renses med ... (midlerne angives af fabrikanten).
Fußboden und verunreinigte Gegenstände mit ... reinigen (Material vom Hersteller anzugeben).
To clean the floor and all objects contaminated by this material, use ... (to be specified by the manufacturer).
Pour nettoyer le sol ou les objets souillés par ce produit, utiliser ... (à préciser par le fabricant).
Per pulire il pavimento e gli oggetti contaminati da questo prodotto, usare ... (da precisare da parte del produttore).
Voor de reiniging van de vloer en alle voorwerpen verontreinigd met dit materiaal, ... gebruiken (aan te geven door de fabrikant).
Γιά τόν καθορισμό τοῦ πατώματος καί ὅλων τῶν ἀντικειμένων πού ἔχουν μολυνθεῖ ἀπό τό αὐτό ὑλικό χρησιμοποιεῖτε ... (τό εἶδος καθορίζεται ἀπό τόν κατασκευαστή).

S 41 Ved brand eller eksplosioner undgå at indånde røgen.
Explosions- und Brandgase nicht einatmen.
In case of fire and/or explosion do not breathe fumes.
En cas d'incendie et/ou d'explosion ne pas respirer les fumées.
In caso di incendio e/o esplosione non respirare i fumi.
In geval van brand en/of explosie inademen van rook vermijden.
Σέ περίπτωση πυρκαϊᾶς καί/ἤ ἐκρήξεως μήν ἀναπνέετε τούς καπνούς.

S 42 Brug egnet åndedrætsværn ved rygning/sprøjtning.
Bei Räuchern/Versprühen geeignetes Atemschutzgerät anlegen.
During fumigation/spraying wear suitable respiratory equipment.
Pendant les fumigations/pulvérisations porter un appareil respiratoire approprié.
Durante le fumigazioni usare un apparecchio respiratorio adatto.
Tijdens de ontsmetting/bespuiting een geschikt ademhalingstoestel dragen
Σέ περίπτωση παραγωγῆς καπνοῦ ἤ ἐκνεφώματος χρησιμοποιεῖτε κατάλληλη ἀναπνευστική συσκευή.

S 43 Ved brandslukning brug ... (angives af fabrikanten. Såfremt vand ikke må bruges, tilføjes »Brug ikke vand»).

Zum Löschen ... (vom Hersteller anzugeben) verwenden (wenn Wasser die Gefahr erhöht, anfügen: „Kein Wasser verwenden").

In case of fire, use ... (indicate in the space the precise type of fire-fighting equipment. If water increases the risk, add — Never use water).

En cas d'incendie utiliser ... (moyens d'extinction à préciser par le fabricant. Si l'eau augmente les risques ajouter « Ne jamais utiliser d'eau »).

In caso di incendio usare ... (mezzi estinguenti idonei da indicarsi da parte del fabbricante. Se l'acqua aumenta il rischio precisare « Non usare acqua »).

In geval van brand ... gebruiken (blusmiddelen aan te duiden door de fabrikant. Indien water het risico vergroot toevoegen: „Nooit water gebruiken").

Σέ περίπτωση πυρκαϊᾶς χρησιμοποιεῖστε ... (Ἀναφέρατε τό ἀκριβές εἶδος μέσων κατασβέσεως. Ἐάν τό νερό αὐξάνει τόν κίνδυνο, προσθέστε: Μή χρησιμοποιεῖτε ποτέ νερό).

S 44 Ved ildebefindende kontakt læge; vis etiketten hvis muligt.

Bei Unwohlsein ärztlichen Rat einholen (wenn möglich dieses Etikett vorzeigen).

If you feel unwell, seek medical advice (show the label where possible).

En cas de malaise consulter un médecin (si possible lui montrer l'étiquette)

In caso di malessere consultare il medico (se possibile, mostrargli l'etichetta)

Indien men zich onwel voelt een arts raadplegen (indien mogelijk hem dit etiket tonen)

Ἐάν αἰσθανθεῖτε ἀδιαθεσία, ζητῆστε ἰατρική συμβουλή (δεῖξτε τήν ἐτικέττα ὅπου αὐτό εἶναι δυνατό).

S 45 Ved ulykkestilfælde eller ved ildebefindende er omgående lægebehandling nødvendig; vis etiketten hvis muligt.

Bei Unfall oder Unwohlsein sofort Arzt zuziehen (wenn möglich dieses Etikett vorzeigen).

In case of accident or if you feel unwell, seek medical advice immediately (show the label where possible).

En cas d'accident ou de malaise consulter immédiatement un médecin (si possible lui montrer l'étiquette).

In caso di incidente o di malessere consultare immediatamente il medico (se possibile, mostrargli l'etichetta).

In geval van ongeval of indien men zich onwel voelt onmiddellijk een arts raadplegen (indien mogelijk hem dit etiket tonen).

Σέ περίπτωση ἀτυχήματος ἤ ἄν αἰσθανθεῖτε ἀδιαθεσία ζητῆστε ἀμέσως ἰατρική συμβουλή (δεῖξτε τήν ἐτικέττα ὅπου αὐτό εἶναι δυνατό).

Kombination af S-sætninger

S 1/2	Opbevares under lås og utilgængeligt for børn.
S 3/9	Opbevares køligt og på et godt ventileret sted.
S 7/9	Emballagen skal holdes tæt lukket og opbevares på et godt ventilleret sted.
S 7/8	Emballagen skal holdes tæt lukket og opbevares tørt.
S 20/21	Der må spises, ikke drikkes eller ryges under brugen.
S 24/25	Undgå kontakt med huden og øjnene.
S 36/37	Under arbejdet bæres dertil egnede beskyttelsesdragt og -handsker.
S 36/39	Under arbejdet bæres dertil egnede beskyttelsesdragt og -briller/ansigtsskærm.
S 37/39	Under arbejdet bæres dertil egnede beskyttelseshandsker og -briller/ansigtsskærm.
S 36/37/39	Under arbejdet bæres dertil egnede beskyttelsesdragt, -handsker og -briller/ansigtsskærm.

Kombination der S-Sätze

S 1/2	Unter Verschluß und für Kinder unzugänglich aufbewahren.
S 3/9	Behälter an einem kühlen, gut gelüfteten Ort aufbewahren.
S 7/9	Behälter dicht geschlossen an einem gut gelüfteten Ort aufbewahren.
S 7/8	Behälter trocken und dicht geschlossen halten.
S 20/21	Bei der Arbeit nicht essen, trinken, rauchen.
S 24/25	Berührung mit den Aügen und der Haut vermeiden.
S 36/37	Bei der Arbeit geeignete Schutzhandschuhe und Schutzkleidung tragen.
S 36/39	Bei der Arbeit geeignete Schutzkleidung und Schutzbrille/Gesichtsschutz tragen.
S 37/39	Bei der Arbeit geeignete Schutzhandschuhe und Schutzbrille/Gesichtsschutz tragen.
S 36/37/39	Bei der Arbeit geeignete Schutzkleidung, Schutzhandschuhe und Schutzbrille/Gesichtsschutz tragen.

Combination of S-phrases

S 1/2	Keep locked up and out of reach of children.
S 3/9	Keep in a cool, well-ventilated place.
S 7/9	Keep container tightly closed and in a well-ventilated place.
S 7/8	Keep container tightly closed and dry.
S 20/21	When using do not eat, drink or smoke.
S 24/25	Avoid contact with skin and eyes.
S 36/37	Wear suitable protective clothing and gloves.
S 36/39	Wear suitable protective clothing and eye/face protection.
S 37/39	Wear suitable gloves and eye/face protection.
S 39/37/39	Wear suitable protective clothing, gloves and eye/face protection.

Combinaison des phrases S

S 1/2	Conserver sous clef et hors de portée des enfants.
S 3/9	Conserver dans un endroit frais et bien ventilé.
S 7/9	Conserver le récipient bien fermé dans un endroit bien ventilé.
S 7/8	Conserver le récipient bien fermé et à l'abri de l'humidité.
S 20/21	Ne pas manger, ne pas boire et ne pas fumer pendant l'utilisation.

S 24/25	Éviter le contact avec la peau et les yeux.
S 36/37	Porter un vêtement de protection et des gants appropriés.
S 36/39	Porter un vêtement de protection approprié et un appareil de protection des yeux/du visage.
S 37/39	Porter des gants appropriés et un appareil de protection des yeux/du visage.
S 36/37/39	Porter un vêtement de protection approprié, des gants et un appareil de protection des yeux/du visage.

Combinazioni delle frasi S

S 1/2	Conservare sotto chiave e fuori della portata dei bambini.
S 3/9	Tenere il recipiente in luogo fresco e ben ventilato.
S 7/9	Tenere il recipiente ben chiuso e in luogo ben ventilato.
S 7/8	Conservare il recipiente ben chiuso e al riparo dall'umidità.
S 20/21	Non mangiare, né bere, né fumare durante l'impiego.
S 24/25	Evitare il contatto con gli occhi e con la pelle.
S 36/37	Usare indumenti protettivi e guanti adatti.
S 36/39	Usare indumenti protettivi adatti e proteggersi gli occhi/la faccia.
S 37/39	Usare guanti adatti e proteggersi gli occhi/la faccia.
S 36/37/39	Usare indumenti protettivi e guanti adatti e proteggersi gli occhi/la faccia.

Kombinatie van de S-zinnen

S 1/2	Achter slot en buiten bereik van kinderen bewaren.
S 3/9	Op een koele en goed geventileerde plaats bewaren.
S 7/9	Gesloten verpakking op een goed geventileerde plaats bewaren.
S 7/8	Droog houden en in een goed gesloten verpakking bewaren.
S 20/21	Niet eten, drinken of roken tijdens gebruik.
S 24/25	Aanraking met de ogen en de huid vermijden.
S 36/37	Draag geschikte handschoenen en beschermende kleding.
S 36/39	Draag geschikte beschermende kleding en een beschermingsmiddel voor de ogen/voor het gezicht.
S 37/39	Draag geschikte handschoenen en een beschermingsmiddel voor de ogen/voor het gezicht.
S 36/37/39	Draag geschikte beschermende kleding, handschoenen en een beschermingsmiddel voor de ogen/voor het gezicht.

Συνδυασμός τῶν S-φράσεων

S 1/2	Φυλάξτε το κλειδωμένο καί μακρυά ἀπό παιδιά.
S 3/9	Διατηρεῖται σέ δροσερό καί καλά ἀεριζόμενο μέρος.
S 7/9	Τό δοχεῖο διατηρεῖται ἑρμητικά κλεισμένο καί σέ καλά ἀεριζόμενο μέρος.
S 7/8	Τό δοχεῖο διατηρεῖται ἑρμητικά κλεισμένο καί προστατεύεται ἀπό τήν ὑγρασία.
S 20/21	Ὅταν τό χρησιμοποιεῖτε μή τρῶτε, πίνετε ἤ καπνίζετε.
S 24/25	Ἀποφεύγετε ἐπαφή μέ τό δέρμα καί μέ τά μάτια.
S 36/37	Φορᾶτε κατάλληλη προστατευτική ἐνδυμασία καί γάντια.
S 36/39	Φορᾶτε κατάλληλη προστατευτική ἐνδυμασία καί συσκευή προστασίας ματιῶν/προσώπου.
S 37/39	Φοράτε κατάλληλα γάντια καί συσκευή προστασιλας ματιῶν, προσώπου.
S 36/37/39	Φορᾶτε κατάλληλη προστατευτική ἐνδυμασία, γάντια καί συσκευή προστασίας ματιῶν/προσώπου.